"All the News That's Fit to Print."

The New York Times.

THE WEATHER
Clearing today; Thursday fair, colder; strong northwest winds.
☞For full weather report see Page 19.

VOL. LXVII...NO. 21,942. • • • NEW YORK, WEDNESDAY, FEBRUARY 20, 1918.—TWENTY PAGES. TWO CENTS In Greater New York and Within Commuting Distance. | THREE CENTS Elsewhere.

STANDS OR FALLS WITH WAR COUNCIL, PREMIER SAYS

Lloyd George Carries Parliament with Him in Defense of Versailles Decision.

ALLIES DEMANDED CHANGE

Were Unanimous in Calling for More Centralized Direction of Operations.

OUR ARGUMENTS COGENT

America's Presentation of Case Would Convince Critics, He Says, if He Could Quote It.

Special Cable to THE NEW YORK TIMES.

LONDON, Feb. 19.—Premier Lloyd George again today dramatically challenged the House of Commons to turn him out of office if it disapproved of his policy. Ex-Premier Asquith once again refused to take up the challenge, and within a couple of hours from the moment when the Prime Minister rose to speak members were calling out: "Let's get on with the war."

The Premier found the House inclined to give him the benefit of every doubt, and applauded all the points he made in his exposition of the action that had been taken at Versailles, and in that of the Robertson sequel.

In the main his explanations were adjudged to be satisfactory, and a general acceptance of his Versailles policy and all it involved was assured well before his peroration, in which he blended the patriotic and personal note with great declamatory skill.

The House likes a display of feeling, and not even from the small pacifist group was there a word to indicate disagreement with the Premier's view of the grave realities that confront the country and the necessity of closing up the ranks in face of the common danger. Long-continued applause came from all the benches.

Mr. Asquith's first few sentences showed that the Government was in no danger of his taking a fighting lead against it. He implied general acquiescence in the Government's Versailles policy by remarking that it was a great pity the Prime Minister's statement had not been made a week ago.

He questioned certain aspects of the Versailles policy in its special relation to this country, and made a notable point by declaring that in regard to the execution of or the machinery for the carrying out of that policy the Government had parted company with the man who had been its chief military adviser, thereby assuming a most serious responsibility. It was not a case of conflict between civil and military authority, though attempts had been made to put the matter in that light.

Mr. Asquith evidently had the overwhelming support of the House when he referred to the press campaigns which had preceded the removal of Jellicoe and Robertson, both of whom, he said, enjoyed the utmost confidence of their respective professions.

Praises American Arguments.

By The Associated Press.

LONDON, Feb. 19.—In making his eagerly awaited statement to the House of Commons regarding recent army changes and the decisions taken at the Versailles conferences of the Supreme War Council, Premier Lloyd George today laid great stress upon the arguments for the expansion of the powers of the council advanced, "with irresistible power and logic," by the American representatives. If he could read the document submitted by the Americans, he said, there would be no need to make a speech.

The Premier said the Government had been anxious to retain the services of General Sir William Robertson as Chief of the Imperial General Staff so long as it was compatible with the policy decided upon in common with Great Britain's allies. This policy, he continued, was based upon the assumption that the Allies had suffered in the past through lack of concerted and co-ordinated efforts. It had been decided to set up a central authority to co-ordinate the strategy of the Allies.

Hampered in Giving Information.

The Premier explained that he was hampered in discussing the action taken at Versailles by a resolution passed at the conference by the military and civilian representatives, and that it was not desirable to give any information regarding the general plan arrived at.

Mr. Lloyd George thought, however, that he could make clear where the controversy had arisen, and asked for the judgment of the House on the action of the Government.

"The general principle laid down at Versailles was agreed to whole-heartedly by everybody," he said. "There was no conflict as regarded the policy, but only as to the method of giving effect to it. There was agreement as to the policy; there was agreement that there must be central authority to exercise supreme direction of that policy; there was agreement that authority must be inter-allied authority, and there was complete agreement that that authority should have executive power. The only question that arose was as to how that central authority should be constituted. That was the only difference.

"It was the whole issue, and, in my judgment, an agreement was reached at the conference even in regard to that."

The Premier proceeded to give the

Continued on Page Three.

French Socialist War Aims "Identical" with Wilson's

PARIS, Feb. 19, (Associated Press.)—"The war aims of the Socialist Party of France are identical with those of President Wilson," said Albert Thomas, former Minister of Munitions, to The Associated Press today, just before leaving for the Interallied Socialist Conference to be held in London.

"It has been one of my dreams," M. Thomas continued, "that a delegation of English and French Socialists should visit Washington, if the President would receive us, to explain to him that his purposes in the war are our purposes.

"The American Army is entering into action in France, and its part will be a growing one. Nevertheless, America has a greater rôle than that of its army. The spirit of the Entente peoples mus' be continually supported and refreshed by the daily consciousness of the justice of our aims. The minds of the people must be filled with ideals.

"President Wilson's part can be much greater than the military action of the American Army. By his international diplomatic action in support of his ideals—that is the supreme part which America has—President Wilson can become not only the leader of American democracy, but the leader of a world democracy; and I can assure you that his influence already is very considerable with the peoples of Germany and Austria."

SHIPS NOW WAIT FOR FOOD CARGOES

Grain Being Rushed East to Load Vessels Concentrated by England.

DEMANDS BY NORWEGIANS

Threaten to Withdraw Their Tonnage Unless Guaranteed Against Unprofitable Rates.

Special to The New York Times.

WASHINGTON, Feb. 19.—Drastic measures adopted by the British Government have produced a marked improvement in the transatlantic shipping situation. Great Britain has practically concentrated all ocean-going shipping for service in carrying supplies from the United States to the British, French, and Italian ports. The effect of this policy, the outgrowth of the agreement of the United States to save 30 per cent. of our food product and send it to our allies, has been to place in American ports ships more than sufficient to carry to Europe the amount of essential supplies that has been delivered at Atlantic ports for export.

But the great effort of the British Government to furnish bottoms for carrying food supplies imperatively needed by the military forces and civilian populations of our allies has its encouraging aspect modified by the railroad situation in the United States. The American railroads have not been able to deliver enough supplies at Atlantic ports to fill the cargo spaces of the British vessels otherwise ready to sail. Part of the difficulty has been due to the extraordinary severity of the Winter, which retarded traffic and caused the Washington Government to resort to the embargo on industrial production for five successive days and on subsequent Mondays. Great Britain hurried ships to American ports, and their arrivals have been so frequent and numerous that the railroads have been unable to keep abreast of ship-carrying capacity in making deliveries at the ports. As a result many ships furnished by the British Government are lying idle at anchor, while the Railroad Administration is working overtime in the effort to get cargoes for them delivered at the points of shipment.

Urgent Demand for Food.

Great Britain's immediate and most pressing need is food, and it will require the use of all the available ocean tonnage to land it at her ports during the next few months of intensive transatlantic trade. The British Government has sacrificed every other import requirement in order to carry out the program of obtaining food and munitions of war within the shortest possible period. Great quantities of food are ready to be shipped from Australia and other Brit-

Continued on Page Six.

HUTCHESON STILL DEMANDS CLOSED SHOP ON SHIPS

Carpenters Back at Work, but Leader Holding Out at Washington for Concessions.

CONFERENCE IS FBUITLESS

But Other Labor Chiefs and Government Officials Expect His Capitulation Today.

COMPLAINS OF CAPITAL

Hutcheson Says Labor Is Being Exploited—Wants Government to Seize Shipyards.

Special to The New York Times.

WASHINGTON, Feb. 19.—There were indications tonight that William L. Hutcheson, head of the United Brotherhood of Carpenters and Joiners of America, would give ground and come to an agreement with the Shipping Board and the Labor Adjustment Board, despite renewal of his demand for the granting of special privileges, among them the principle of the closed shop.

He kept up his fight tonight at a long conference with Chairman Hurley of the Shipping Board, the members of the Adjustment Board, Samuel Gompers, President of the American Federation of Labor, and other labor officials. It was reported that his attitude as to the closed shop found little support.

Mr. Hutcheson attempted to explain his stand in the face of the rebuke administered to him by President Wilson by asserting that private capital was endeavoring to exploit the workingmen, and that he was not prepared to surrender the principles for which he had fought unless the Government agreed to take over the shipyards.

When asked if he did not realize that his attitude was delaying the construction of shipping, which was the most vital need of the United States and its allies, Mr. Hutcheson replied;

"That, of course, is incidental."

When the conference broke up tonight it was announced that the officials would meet again at the offices of the Labor Adjustment Board tomorrow afternoon at 2:30 o'clock, and that it was hoped some agreement would then be reached.

White House Still Barred.

In the meantime Mr. Hutcheson has found the doors of the White House barred against him. All efforts on his part to obtain a personal interview with President Wilson since the President asked him whether he was prepared to "co-operate or obstruct," have been put aside without the slightest consideration.

The conference tonight was at times exciting. Mr. Hutcheson gave free expression to his views in loud tones. As he left the council room, he waved aside requests for a statement and referred his interviewers to Mr. Hurley. Then he pulled on his coat and walked out of the room laughing and waving his arms as he talked to some of the other labor leaders.

Mr. Gompers remained throughout the conference, but refused to make any statement. It was rported here today that he had not supported Mr. Hutcheson's stand, was in full sympathy with the attitude assumed by the President and had summoned Mr. Hutcheson to Washington to express his views personally to the head of the carpenters' union.

It can be stated authoritatively that the Shipbuilding Wage Adjustment Board will not withdraw its ruling against the adoption of the principles of the closed shop and that nothing which Mr. Hutcheson may see fit to do will alter the position to be taken at tomorrow's meeting.

At that time, it was indicated, Mr. Hutcheson would find himself in a position where he would have to cooperate with the Government and its Labor Adjustment Board, as the other unions involved in ship construction have done, or appear as openly and definitely defying the President, with the nation at war.

A General Without An Army.

The members of tonight's conference were apparently greatly gratified that

Continued on Page Ten.

German Patrols Routed by Machine Gun Fire While Preparing to Ambush Americans

WITH THE AMERICAN ARMY IN FRANCE, Feb. 19, (Associated Press.)—A German patrol, ready to ambush an American patrol, was discovered early this morning by a sentry, who gave the alarm by a rifle shot; then the American machine guns riddled the enemy. The Germans fled, carrying their casualties with them, but the ground where they had been was found to be covered with telltale red stains.

The sentry saw two Germans near the parapet and moved to a listening post for a better view. He then challenged. A shot in his direction was the reply. The sentry fired at the enemy and heard a German shout as the bullet probably hit its mark. Germans then appeared to grow out of the ground all around and started throwing grenades in the direction of the American trenches. Machine guns and rifles got in action from another section of the trench, sending a hail of bullets into the enemy, who retired on the run.

There were no casualties among the Americans. It is thought possible that this was the same patrol which set a successful ambuscade last week. Whether it was, the American forces feel that they have at least exacted partial reparation.

The enemy also has been punished for killing infantrymen in the American trenches with shrapnel. The American artillery broke many shells over the heads of a large German group in a trench, scattering the soldiers, and undoubtedly hitting some of them. Gas shells in considerable numbers were sent against the American batteries last night, but no damage was done. Neither were there any casualties.

There was great aerial activity today on the American sector, and the anti-aircraft guns were firing continuously. One German airplane, which was disguised with Entente markings, flew low over one of the American trenches and fired a stream of machine gun bullets into it, but without any result. The aviator made his escape.

SCOTCH WHISKIES—ALL LEADING BRANDS. Grosvenor Nicholas & Co., Inc., 14-16 So. William St. Phone Broad 3108.—Advt.

CATHOLICS, ATTENTION! Cardinal Gibbons on "The Pope and the War," exclusively in tonight's New York Evening Post. First official statement on the subject by the Roman Catholic Hierarchy in America.—Advt.

British Engineers Reject Premier's Man Power Program

LONDON, Feb. 19.—The Amalgamated Society of Engineers, according to a statement issued today by the Secretary of the society, has rejected the Government's man-power proposals by 93,547 votes. The figures were:

For the Government proposal, 27,470; against, 121,017.

As a result of this ballot the Chairman of the Amalgamated Society, at a meeting with the Trade Union Conference Committee, declared that the engineers must maintain their contention that the Government must negotiate with them separately on the man-power proposals. The Government offered once to do this, but other trade unions objected to the Society of Engineers receiving any different treatment from that which was accorded them.

$100,000,000 CREDIT FOR CUBAN SUGAR

Syndicate of Banks Will Provide Funds to Finance the New Crop.

COST TO BORROWERS 8%

United States Shipping Board Promises That Necessary Tonnage Will Be Available.

Following conferences with out-of-town bankers, announcement was made yesterday afternoon of the detailed plans for financing the marketing of the Cuban sugar crop. There will be organized a syndicate of banks which will provide funds by means of a revolving credit of $100,000,000, under which drafts will be drawn and notes issued covering a maximum period expiring Dec. 1, 1918. The cost of the financing to the borrowers, including commissions for renewal of the acceptances and general expenses, will amount to approximately 8 per cent. under existing money market conditions.

The form of credit to be arranged has been submitted to the Federal Reserve Board, which has ruled that the notes and bills which will be drawn in pursuance of the credit agreement will be eligible for purchase and discount by the Federal Reserve Banks.

In undertaking the financing of Cuba's sugar crop, the bankers did so at the request of the Federal Food Administrator, and they have had the co-operation of not only the International Sugar Committee, whose function it is to arrange for the purchase of imported raw sugar requirements of the United States, Great Britain, Canada, France and Italy, but of the United States Shipping Board, which has promised that the necessary tonnage will be available. The shipping question was a matter that caused some delay in the perfection of the plans, and the bankers did not go ahead until Chairman Edward N. Hurley of the Shipping Board had assured them that the board had allocated shipping tonnage sufficient to move approximately 250,000 tons of sugar per month, the same being made available continuously from Feb. 1 for a period of three months, and that after May 1 the board would undertake to see that tonnage was supplied to the same amount so long as any of the 1917-18 sugar crop which the International Sugar Committee had contracted to purchase for American refiners remained to be moved.

Total Crop 3,250,000 Tons.

The total crop is estimated at 3,250,000 tons and the International Committee has obtained contracts with Cuban producers for approximately 2,500,000 tons, with an option on the remainder of the crop. The committee has made arrangements with the Cuban Government to stabilize the price of raw sugar in Cuba at about 4.60 cents per pound f. o. b. Cuban ports.

Plans for the $100,000,000 credit contemplate the organization of one or more export corporations to which the syndicate will make advances. These corporations will lend the money so advanced to or for the benefit of the owner or holder of the sugar. Each loan made by such Export Corporation will be evidenced by the note of the owner or holder of the sugar, which will mature in not more than ninety days, and will be secured by documents evidencing the peldge of raw sugar on the basis of three cents per pound, which is less than the average cost of production for this season. The sugar will be fully insured, and the cost of insurance and warehousing will be borne by the borrowers.

The export corporation making the loan will thereupon either issue its note to or draw its bills upon members of the banking syndicate, the maturities not exceeding ninety days in any case. In connection with the payment of calls made upon them by the syndicate managers, the members of the syndicate will have the option of discounting such notes or accepting such drafts. The export corporation will endeavor to find a purchaser for each acceptance other than the acceptor of the same, but in case this cannot be arranged the acceptors will agree to find purchasers for, or, failing that, to purchase their own acceptances at a rate 1 per cent. in excess of the prevailing effective basic rate to be established from time to time by the New York Federal Reserve Bank for the rediscount of endorsed bank acceptances issued under the credit. The rate at which notes will be discounted by syndicate members will be 1 per cent. in excess of the basic rate referred to, and, in addition, the syndicate members will receive a commission equivalent to ¾ per cent. for each ninety days on the amount of drafts accepted or notes discounted by them, respectively, from time to time.

New York Takes About $60,000,000.

Of the $100,000,000, it is understood that the New York City banks and trust companies have agreed to participate to the extent of between $50,000,000 and $60,000,000, and the remainder will be

Continued on Page Five.

You can rest and be well at Grove Park Inn, Asheville, N. C. Finest resort hotel in the world.—Advt.

SUDDEN ATTACK LOOKED FOR NOW ON ARRAS FRONT

Allies Expect German Blow to Come Without Days of Preliminary Bombardment.

PERHAPS THE FINAL TEST

Signs That German Commanders Are Using Every Means to Rouse Spirits of Troops.

PRISONERS GIVE THE CLUE

British Armies Convinced That the Assault Will Fail—Ready to Meet It Any Day.

By PHILIP GIBBS.

Copyright, 1918, by The New York Times Company.

Special Cable to THE NEW YORK TIMES.

WAR CORRESPONDENTS' HEADQUARTERS IN FRANCE, Feb. 18, (Delayed.)—At any moment now we may see the beginning of the enemy's last desperate effort to end the war by a decisive victory, for the offensive which he has been preparing for months is imminent. In my recent messages I have described the waiting attitude of the British armies in this time of comparative quietude along the lines and the uncanny sense one has had of a portentous secret hidden behind the silence of the enemy's trenches. They are not idle over there, those field-gray men. They are being urged on to hurried labor which is part of the secret of their higher command, and these men know that every trench they dig is a pathway to a battle which will soak the ground with their blood before many days are past, and that every new gun-pit they build is one stage further to new fields of slaughter.

Special "Hate" for Captive Balloons.

Each side has been trying to discover the secret of the other. Each side has been trying to blind the other's eyes and prevent observation of activity. The German gunners have a "hate" against the British balloons and try to shoot them down with long-range guns, because in the baskets below them are two pairs of watchful eyes noting the activity of their trains behind the lines and any movement on the roads. Still more do they hate the British airmen, who every day for many days past have been flying over the enemy's lines, spotting new battle positions, photographing new saps and assembly trenches and ammunition dumps and attacking the German air squadrons whenever they come out to beat back these observers. They cannot prevent this work of reconnoissance, and there have been scores of encounters in the air lately, in which many hostile machines have crashed to earth or have been brought down in flames.

The enemy has been desperately anxious to find out the intentions and strength of the British at certain points of the line and has attempted many raids to get prisoners and information. The British raids with the object of getting to the heart of the secret that lies behind the silence of the lines have been more successful than his on the whole, and Haig's men have been lucky in getting prisoners who revealed much of what they wanted to know. They know now that the enemy is preparing to attack them heavily between Arras and St. Quentin, and that his preparations are ready, so that they may expect this offensive any day when weather conditions are favorable.

Attack Is Expected to be Sudden.

The attack will not be preceded by days of bombardment or by the registration of guns revealing the batteries which he has brought up secretly under cover of darkness. With a short and sharp bombardment and the use of gas shells and a number of tanks he will launch an attack suddenly, relying upon the surprise of time and place, the rapidity and power of his movement and the excited enthusiasm of his troops, whom he has endeavored by every kind of spell and "dope" to inspire with the belief that victory and peace are within their grasp.

The German higher command is hurried forward by political as well as military considerations. The internal conditions of Germany, the sullen spirit that has been crushed, but not killed, after the strikes, the attitude of Austria, the growing pressure of public opinion in the Central Empires against this last great gamble with the blood of their manhood, and the steady growth of the American Army in France are all factors which are spurring on the German Generals to strike soon in order to gain some showy success and silence the cry of the people by an advertisement of victory.

Great Tension Behind German Lines.

Behind the lines there are terrific industry and high nervous tension, like that of a nation drugged by hashish. Civilians have been impressed to dig new trenches. New railways have been built to carry up men, guns, and ammunition. Far behind the lines—eighty miles or more—German Stosstruppen, or storm troops, many of them from Russia, are being trained in new methods of attack for open warfare. Dépôts are crowded with reserves ready to support the advance waves and fill up the gaps made by slaughter. Hospitals have been cleared and many new buildings put up for the reception of the tide of wounded which will flow back. All leave has been stopped for German officers and men, and there is not one among them who does not know that in

Continued on Page Two.

CHU CHIN CHOW—CENTURY THEATRE Mat. Today, 25c to $1. Biggest Success in N.Y.—Advt.

RUSSIANS AGREE TO BERLIN PEACE; $4,000,000,000 INDEMNITY IN TERMS; GERMANS OCCUPY DVINSK AND LUTSK

Teuton Peace Delegates Going to Rumania; May Demand Dobrudja and Indemnity in Food

AMSTERDAM, Feb. 19.—Peace negotiations with Rumania, a telegram from Berlin says it is understood, have not yet begun. They probably will commence Friday, when Dr. von Kühlmann, the Foreign Secretary, likely will arrived at Fokshani to take charge of the negotiations.

A Vienna dispatch says that Count Czernin, the Austro-Hungarian Foreign Minister, is proceeding to Rumania at an early date, in response to Rumania's expressed wish to enter into preliminary discussions with the Central Powers regarding the eventual conclusion of peace. Representatives of the other powers in the Quadruple Alliance are also going to Rumania.

Peace terms, the Neuste Nachrichten of Leipsic says, must include the surrender of the Dobrudja to Bulgaria. Germany also must demand an indemnity of an economic kind, especially as to raw material. The newspaper continues:

"If we allow Rumania to keep the mouth of the Danube, she must pledge herself to support only a Central European economic policy. We could not allow her to have a wholly anti-German King, but Ferdinand's influence after the war will be gone altogether."

PETROGRAD, Feb. 15, (Delayed.)—Rumania, dispatches received here indicate, has perfected an alliance with the Ukraine Government opposed to the Bolsheviki, and a joint army, including some Russian officers and battalions and several Ukrainian regiments, is commanded by General Stcherbatcheff. These troops have occupied Kishinev, the capital of Bessarabia, but have been driven out of Tiraspol, on the Dneister, by Bolshevist forces.

The Rumanian cruiser squadron is reported to have rebelled and joined the Russian Bolsheviki. A number of revolting Rumanians were executed at the order of General Stcherbatcheff.

JAPANESE READY TO FIGHT IN RUSSIA

Exodus from Mexico Believed There to Foreshadow More Active Part in War.

ARMY WAITS, SAYS IYENAGA

Prepared to Move Instantly in Case the Interests of the Allies Are Menaced.

Special Cable to THE NEW YORK TIMES.

MEXICO CITY, Feb. 19.—Advices from the west coast state that more than 1,000 Japanese have sailed in the last few weeks for Japan. Many Japanese are leaving Mexico City for the west coast. Officials here think the movement shows Japan will take a more active part in the European war.

Dr. Toyokichi Iyenaga, a former lecturer in the University of Chicago and now of the East and West News Bureau, who talked last night on "Japan's Part in the World War" before the members of the Columbia University Institute of Arts and Sciences, said that Japan was prepared to assume the rôle of guardian of the East should the situation in Eastern Russia so demand.

"Japan most certainly will assume such a guardianship," said Dr. Iyenaga, "in case the commercial and business interests of the Allies are menaced by conditions in the eastern part of Russia. And Japan is prepared to send an army over there at a moment's notice in case of such an eventuality. Of course the question is delicate and complicated, but Japan is ready to protect the interests of her allies."

Dr. Iyenaka said that the Russian chaos was "the cause of the greatest measure of anxiety on the part of Japan; for because of that chaos," he continued, "peace in the Far East is threatened. Japan holds herself responsible for the maintenance of peace in that part of the world, and as the Japanese Premier, Count Terauchi, said the other day, in the event that peace is endangered to the detriment of our interests, the Japanese Government will not hesitate to take proper measures.

"The allied Governments have not yet taken any step that might be construed by Russia as a hostile move. The Allies have been exhausting their resources to save Russia on their side. This is why Japan has been extremely cautious in her dealings with the Russian situation. Until the last hope is gone, until Russia's course is definitely determined, caution and best endeavors should be our watchwords."

KALEDINE A SUICIDE?

Petrograd Report That Chief Shot Himself at Cossack Headquarters.

PETROGRAD, Feb. 15, (Delayed.)—General Kaledine, Hetman of the Don Cossacks, committed suicide at Novo Tcherkask, headquarters of the Don Cossacks, during a session of the Novo Tcherkask Government, which he attended. The Government decided to resign and transfer its power to the local Workmen's and Soldiers' Council. After the decision General Kaledine went to an adjoining room and shot himself.

General Nazaroff, who succeeded General Kaledine as leader of the Don Cossacks, ordered the immediate mobilization and arming of all Cossacks to fight the Bolshevist troops advancing toward Novo Tcherkask.

General Kaledine at various times has been reported to have succumbed to wounds received in battle, to have been assassinated, and to have committed suicide. An unconfirmed report that he was believed dead was received in Washington on Feb. 16 from the American Consul at Tiflis.

"WHY NOT?"—You might just as well have an alluring——". See top of Page 4.—Advt.

ALLIES WILL HOLD NEW TREATY VOID

Bolshevist Agreement Obtained by Coercion and Violative of Wilson Principles.

LENINE FEARED OVERTHROW

Kept Power by Avoiding War—America Watching Turkey and Bulgaria.

WASHINGTON, Feb. 19.—Announcement of the purpose of the Bolsheviki Government at Petrograd to sign a peace treaty based upon the humiliating conditions imposed by Germany caused no surprise in official circles here in view of the failure of the attempt of the Bolsheviki to influence the German Socialists to prevent an attack on unresisting people.

An irresistible demand by the great masses of the Russian people for peace had brought about the downfall in turn of three successive Governments, that of Czar Nicholas, that of Prince Lvoff and that of Kerensky. Lenine and Trotzky, according to the official understanding here, were fully aware that their regime would share the same fate if they failed to respond to the overwhelming demand of the public.

There was danger of overthrow from the more patriotic Russians through accepting degrading terms of peace, but having carefully calculated the chances, it is believed here that Lenine and Trotzky finally decided in the face of the renewed German advance into Russian territory that their only hope of maintaining control of the Government lay in complete submission to the German demands.

Treaty Rests Only on Force.

Such a peace treaty as may now be signed, according to the official view here, must depend for its vitality and legality entirely upon the outcome of the great war. Being made under absolute compulsion and by what is regarded as nothing more than a faction of the Russian people the Allies in a peace conference would demand that it be disregarded.

Accepting as accurate the statement credited to Trotzky in his report upon the Brest-Litovsk negotiations that the German terms included the retention of Poland, Lithuania, Riga, and Moon Island and an indemnity of £800,000,000, it is pointed out that the proposed treaty will be in direct violation not only of all peace principles laid down by the Entente spokesmen and President Wilson, but of the often quoted Reichstag declaration of "no annexations and no indemnities." It is taken for granted that there will be an attempt to disguise these demands and deny that they constitute either indemnity or annexation.

It is fully expected that the effort will be made to show that what the Reichstag meant in declaring against indemnities were punitive exactions and not repayment for actual damages sustained through the tremendous Russian drives into Poland and Galicia in the early days of the war. There is also the expectation that the claim will be made by the Germans that their continued occupation of the Western Russian provinces is not really annexation in the objectionable meaning of the term, and that the occupied provinces are to be held only as a pledge for the payment of the indemnity.

Strengthens Teuton Militarists.

In diplomatic circles it is realized that the signing of such a treaty would serve to strengthen tremendously the military parties in Germany and Austria, where they have been seriously threatened by the socialistic elements because of the inadequate peace arrangement they have made with the Ukraine.

As the treaty must mean cessation of the Bolshevist attacks upon Ukraine,

Continued on Page Two.

Fontaine Fox and his funny family every night in N. Y. Evening Post. Now 2c.—Advt.

PROTEST AGAINST INVASION

Lenine and Trotzky Say Move Could Not "Have Been Anticipated."

ASK AUSTRIA'S INTENTIONS

Kaiser Formally to Annex Poland, Lithuania, Riga, and Moon Island.

UKRAINE APPEALS FOR AID

Asks 'Peaceful German People' to Protect Republic from Attacks of the Bolsheviki.

LONDON, Feb. 19.—Following the advance into Russia of the armies of Germany, which, Berlin announces officially, have occupied in the north the fortress of Dvinsk and in Volhynia that of Lutsk, an official Bolshevist statement signed by Premier Lenine and Foreign Minister Trotzky was received here today, saying that Russia was now forced to declare its readiness to sign a peace as dictated by the delegations of the Quadruple Alliance at Brest-Litovsk.

The statement was transmitted through the wireless telegraphy stations of the Russian Government to the Government of the German Empire at Berlin. The text reads:

> The Council of People's Commissaries protests against the fact that the German Government has directed its troops against the Russian Councils' republic which has declared the war as at an end and which is demobilizing its army on all fronts.
>
> The Workmen's and Peasants' Government of Russia could not anticipate such a step because neither directly nor indirectly has any one of the parties which concluded the armistice given the seven days' notice required in accordance with the treaty of Dec. 15 for terminating it.
>
> The Council of People's Commissaries in the present circumstances regards itself as forced formally to declare its willingness to sign a peace upon the condition which had been dictated by the delegations of the Quadruple Alliance at Brest-Litovsk.
>
> The Council of People's Commissaries further declares that a detailed reply will be given without delay to the conditions of peace as proposed by the German Government.
>
> Signed for the Council of People's Commissaries:
>
> LENINE,
> TROTZKY.

A dispatch to The Times from Petrograd under date of Feb. 15 quotes Trotzky as declaring in his report upon the ending of the negotiations that the German terms included the retention of Poland, Lithuania, Riga, and Moon Island, and an indemnity of $4,000,000,000, presumably in gold.

Krylenko's Order to Army.

A later official statement received tonight announces that the Russian Government has addressed the following message to headquarters and all the fronts:

> The Council of People's Commissaries has offered to the Germans to sign peace immediately. I order that in all cases where Germans are encountered massed, pourparliers with the German soldiers should be organized and the proposal to refrain from fighting made to them. If Germans refuse, then you must offer to them every possible resistance.
>
> (Signed) KRYLENKO.

According to Vienna dispatches received via Berne, Switzerland, Trotzky has forwarded a wireless message to Count Czernin, the Austrian Foreign Minister, reading:

> The German Government having re-established a state of war with Russia without even giving the seven days' previous notice, I have the honor to ask you to inform me whether the Austro-Hungarian Government also considers itself in a state of war with Russia and if not whether it believes it possible to reach a practical realization of the agreements worked out at Petrograd?

The Ukrainian delegation to the Brest-Litovsk conference has issued an appeal to the German people, a Berlin dispatch to Amsterdam says, protesting that Russian Bolsheviki and hired bands of Red Guards from the north have united with deserters from the Russian army under the command of former gendarmes and are invading the Ukraine, destroying, burning, and looting towns. The appeal declares that the Petrograd Government told an untruth when it described this movement as a rising of the Ukrainian people and the Central Rada as a bourgeois Rada.

"The real intention of the Bolsheviki," the appeal adds, "is to subjugate the Ukraine and send its grain stocks to the north. In this hard struggle we look around for help, firmly convinced that the peaceful and order-loving German people will not remain indifferent to our distress. The German Army standing on the flank of our northern enemy possesses the power to help us and by its intervention to protect the northern frontier against further invasion by the enemy. In this dark hour we know our voice will be heard."

Renewal of the German attack on Great Russia fulfills the expectations widely held here since Germany consented to negotiate with the Bolsheviki at Brest-Litovsk. The view often has been expressed that Germany had peace less in mind than to secure possession of what was valuable to Russia, and that the temporizing attitude toward the Bolsheviki would be maintained only until the moment she awaited had arrived.

The manner in which Germany played off the Ukraine against the Bolsheviki is regarded as a characteristic example of German diplomatic traditions. It is felt that the Ukrainian call for German help has been issued at Germany's instigation to give her a plausible pretext of taking advantage of the anarchy there in order to gain control of the natural resources of the Ukraine.

German Announcement of Advance.

BERLIN, Feb. 19, (via London.)—The official communication issued by the German War Office this evening says that from Riga (on the Baltic Coast) to as far south as Lutsk, (Volhynia,) German armies are advancing eastward into Russia.

An earlier statement announced that German forces had entered Dvinsk and Lutsk. The text of this statement follows:

> Eastern War Theatre.—Yesterday evening German troops entered Dvinsk. They met with little resistance. The majority of the enemy had fled. The Russians were not successful in blowing up the Dvina bridge, for which preparations had been made.
>
> On both sides of Lutsk our divisions are on the march. Lutsk was occupied without any fighting.

VIENNA, Feb. 19, (via London.)—The German army group under command of General Alexander von Linsingen, according to an official statement issued by the Austrian War Office, has occupied the Russian town of Lutsk, in Volhynia, without fighting.

AMSTERDAM, Feb. 19.—A dispatch from Vienna says that as a demonstration against the peace effected with the Ukraine a one-day strike was carried out by the workmen of Lemberg, Cracow, and other Galician towns Monday. There were speeches, processions, and religious services, but order everywhere was preserved.

PEACE PARLEY MANOEUVRES.

Course of Negotiations and Outside Interpretation of Them.

Three explanations have all along anticipated the yielding of Russia's de facto Government to the demands of the Central Powers: 1. That Lenine and Trotzky were in German pay and would be allowed by their paymasters to procrastinate until they had made their Government stable; 2, that the defection of the political and ethnic communities of Russia urging a separate peace might determine the action of Lenine, Trotzky & Co.; 3, that a renewal of the war by Germany might lead to the same result.

The first has not been proved, but as to the other, on Feb. 9 the Central Powers made peace with the delegates of the Ukraine Rada, and two days later the Bolshevist delegates at Brest-Litovsk withdrew, saying that while they desisted from signing a treaty of peace with the enemy the workingmen of Russia should no longer fight the workingmen of Germany and Austria-Hungary, and that, therefore, they would abstain from war and order a demobilization of the Russian armies on all fronts.

This was the situation when Germany, on Feb. 17, repudiated the armistice agreed to on Dec. 15, and three days later resumed hostilities which immediately resulted in the occupation of Dvinsk, in the North, of Lutsk, in the South, and the dispatch of an army from Kovel to aid the Ukrainians fighting against the Red Guard of the Bolsheviki.

All these reasons may have induced the Bolshevist leaders suddenly to accept the German terms. These leaders, even before the negotiations were begun, in early December, at Brest-Litovsk, aimed at bringing about a general peace by appealing to the proletariat of all the belligerent nations. They were no more successful with that of the enemy countries than they were with the former allies of Russia.

Then they concentrated their propaganda on Germany and Austria-Hungary, placing them in a dilemma quickly recognized by their Socialist press; if they withdrew more troops they could never tell when Russia might strike under another Government; if they left their troops there they might become victims of Bolshevist propaganda. Some papers even asked the question, If Germany renews the war may not the Bolsheviki offer resistance on the ground that as they have no quarrel with the Teuton workingmen he cannot form the army of invasion; the invader must be the Imperialist, whom it is the duty of the Bolsheviki to put down as the enemy of universal proletarianism? At the time of their declaration of cessation of hostilities the Bolshevist leaders professed their belief that Germany, desiring Russia's friendship and not wishing to antagonize the workmen at home, would not undertake a further advance into Russia.

Necessity of Definite Peace.

They were mistaken: Germany, as it has been again and again pointed out by publicists, must have a definite peace for two reasons: First, for the unhampered removal of her troops from the east to the west; second, that she might reorganize and build up the undeveloped resources of a neutral Russia for her own military uses. Already the terms of the treaty of the Ukraine had shown how she had expected to avail herself of the products of this great agricultural region, both actual and potential.

No full account of the German peace terms has been received. The principal point at issue, over which the negotiations at Brest-Litovsk were broken off, was the status of the territory in western Russia which had been occupied by the Germans and Austrians. The Bolsheviki were willing to permit these border people—the Letts, Poles, Ruthenians, and even the Rumanians of Bessarabia—to decide for themselves whether they should become independent, but insisted that the Teutons evacuate these territories. This the Teutons declined to do. Nor in all the negotiations at Brest-Litovsk was anything said about "indemnities" being paid by Russia, so it is not certain in what respect the final terms accepted by Lenine and Trotzky are in accord with those already put forward.

The Bolsheviki were first to state their terms after the peace conference convened on Dec. 22; they demanded autonomy for Turkish Armenia, settlement of the Alsace-Lorraine problem by a free plebiscite, restoration with an international indemnity for Belgium, and of Serbia and Montenegro, and also of Rumania, with autonomy for Dobrudja; the restoration of Greece and the German colonies. The first article of the terms read: "Evacuation of all Russian territory now occupied by Germany, with autonomy for Poland and the Lithuanian and Lettish provinces."

The counterterms presented by Count Czernin, the Austro-Hungarian Foreign Minister, on Dec. 25, began by saying that as soon as peace should prevail and Russia had demobilized, Germany would be ready "to evacuate her present positions in occupied Russian territory, in so far as no different inferences result from Article II."

What Article II. Provided.

This article, in the light of subsequent events, is worth quoting in full:

> Article II.—The Russian Government having, in accordance with its principles, proclaimed for all peoples, without exception, living within the Russian Empire, the right of self-determination, including complete reparation, takes cognizance of the decisions expressing the will of people demanding a full state of independence and separation from the Russian Empire for Poland, Lithuania, Courland, and portions of Esthonia and Livonia. The Russian Government recognizes that in the present circumstances these manifestations must be regarded as an expression of the will of the people, and is ready to draw conclusions therefrom. As in those districts to which the foregoing stipulations apply, the question of evacuation is not such as provided for in Article I., a special commission shall discuss and fix the time and other details in conformity and in accordance with the Russian idea of the necessary ratification by a plebiscite on broad lines and without any military pressure whatever of the already existing proclamation of separation.

Article X. stated that the contracting parties "are not to demand payment of war expenditures, nor for damages suffered during the war," but, according to Article XI., "each party is to pay for damage done within its own limits during the war by acts against international law with regard to the subjects of other parties."

If the peace terms now accepted are those of Dec. 25, it may be that the $4,000,000,000, said to have been demanded, is Germany's bill "for damage done."

This instrument of Count Czernin, however, had been prefaced by an invitation for a general peace on behalf of the Central Powers. This was withdrawn, as the Allies declined to act on it within ten days, the limit set. Its wording, however, had given for two days an attractive appearance to the terms proposed to Russia. Then the Bolsheviki were able to grasp the full import of Article II.

Bolshevist Official Rejection.

Their official rejection of the terms was in the form of a resolution adopted by the Executive Committee of the Council of Workmen's and Soldiers' Delegates, made public on Jan. 2. In regard to the occupied parts of Russia it said:

> The Austro-German delegation, in setting forth the practical conditions of peace in the East, alters still further its idea of a just, democratic peace. This declaration is made in view of the fact that the Austrian and German Governments refused to guarantee immediately and irrevocably the removal of their troops from the occupied countries of Poland, Lithuania, and Courland and parts of Livonia and Esthonia.
>
> In fact, the free affirmation of their will by the populations of Poland, Lithuania, Courland, and all other countries occupied by the troops of other States is impossible until the moment of the return of the native population to the places they have evacuated. The allegation of the German delegation that the will of the people of the said countries has already been manifested is devoid of all foundation.
>
> Under martial law and under the yoke of the military censorship the peoples of the occupied countries could not express their will. The documents upon which the German Government could base its allegation at best only prove the manifestation of the will of a few privileged groups, and in no way the will of the masses in those territories.

And it ended with the following appeal to the peoples of the enemy countries:

> "Under your pressure your Governments have been obliged to accept the motto of no annexations and no indemnities, but recently they have been trying to carry on their old policy of evasions. Remember, that the conclusion of an immediate democratic peace will depend actually and above all on you. All the people of Europe will look to you, exhausted and bled by such a war as there never was before, that you will not permit the Austro-German imperialists to make war against revolutionary Russia for the subjection of Poland, Lithuania, Courland, and Armenia."

After the fiasco of the first conference a second was begun at the same place on Jan. 10. It ended in a clash on Jan. 14 and adjourned sine die. In the meantime, Trotzky and the other Bolshevist delegates had gone over the articles of Dec. 25 and some compromises were effected, but Article II. remained the great stumbling block, just as it did nearly a month later when the convention reassembled and the Ukraine Rada delegates took the initiative, defied Trotzky and his colleagues, and made a separate peace with the Central Powers.

NEVER INTENDED TO FIGHT.

Making of Munitions Was Stopped Long Ago and Front Abandoned.

Special Cable to THE NEW YORK TIMES.

PETROGRAD, Feb. 12, (Delayed.)—From the military point of view it is obvious that Ukraine's separate peace may have extremely serious consequences by helping the Central Empires to continue the struggle on all fronts, thanks to the new supply of food. The papers which support the Soviets are extraordinarily calm in their comments on the new situation. They realize that Russia is militarily in an exceedingly tight corner, and that it's not going to be appreciably improved by bargaining with Germany. One hope remains—a hope that is a certainty in the mind of Lenine and many of his followers—that a revolution in Germany will soon break out.

The fact is, nobody in Russia apparently, except one or two correspondents of English pacifist papers, seriously believed in the possibility of a renewal of the war with Germany, especially during the last few weeks. On Dec. 22 Lenine signed a decree ordering all factories engaged in the production of war material to cease work and transform themselves for the purpose of manufacturing goods necessary to peace. This hardly suggests a determination to fight.

It is true that tens of thousands of Red Guards have been enrolled, but hundreds of thousands could easily be absorbed on the various internal fronts and in maintaining order at its present level. Even before yesterday's decision was reached, the army was partly demobilized by order of the Government and partly by its own action.

The front no longer exists. The Germans are systematically collecting abandoned rifles and artillery, sometimes condescending to pay for what they take. The tariff varies, but in one case, at any rate, a field gun was exchanged for a bottle of spirit.

The Soviet leaders are apparently convinced that the passive resistance method is not as futile as it seems. All now depends upon the morale of the German Army on the Russian front after a year of fraternization and underfeeding, a year in which at least one really serious mutiny occurred in its ranks.

DEBT REPUDIATION ROUSES ALL NATIONS

Joint Protest Made by 19 Envoys in Petrograd—Bonds Used as Currency.

PETROGRAD, Feb. 15, (Delayed.)—The protest made by allied and neutral diplomatic representatives against the repudiation of Russia's national debt by the Bolshevist Government, Foreign Minister Trotzky intimated to the Central Executive Committee of the All-Russian Workmen's and Soldiers' Congress last night, indicated a silent understanding with German Imperialists. He said:

"The protest of all the Ambassadors against the nullification of loans locks around us a ring of international imperialists."

The protest presented to Foreign Minister Trotzky by the diplomats reads:

"In order to avert all misunderstanding in the future, the representatives in Petrograd of all foreign powers declare that they consider the decrees on the subject of the repudiation of the Russian national debt, the confiscation of property of all sorts and other analogous measures as without value, inasmuch as they concern their nationals, and the said representatives reserve to themselves the right to claim at any hour they desire from the Russian Government damages for all losses which the decrees and measures put upon their nationals."

In reference to the confiscation measures it is explained that losses aggregating many millions of rubles already have been sustained by foreign capital in connection with the seizure of factories.

The diplomatic corps drafted the protest at a meeting in the American Embassy. It was signed by the Ambassadors from the United States, Japan, France, Spain, Great Britain, and Italy, and the Ministers from Belgium, China, Portugal, Switzerland, Sweden, Norway, Denmark, Holland, Brazil, Argentina, Greece, Serbia, and Persia. These are all the nations represented in Petrograd.

The Council of People's Commissaries has decreed the issue of bonds of the former liberty loan as paper currency. Bonds below 100 rubles will be issued by the State Bank at current rates, and will circulate within the limits of the Federal Russian Republic on the same rates as paper money.

Coupons, which in accordance with the decree repudiating loans, are not payable, must be detached when the bonds are put in circulation. Persons refusing to accept the liberty bonds at their face value as paper money will be prosecuted and severely punished.

The Department of Official Affairs, Reuter's correspondent reports, has recognized the extra-territoriality of the foreign embassies and legations and prohibited searches being made in them. It appended to its declaration, however, the statement that it does not follow that the embassies in question may play the same rôle as did those of the former Emperor's mission to Persia and China, or that they may be utilized with impunity for "objects at variance with the intentions of the Bolshevist Government."

The Russian Council of Commissaries, according to a dispatch to the Exchange Telegraph Company, has instructed Maxim Litvinoff, the Bolshevist representative in London, to lodge a protest with Great Britain against the closing of the Manchurian border and the prohibition on the export of cargo and foodstuffs into Russia. The council, it is said, regards the foregoing restrictions as having been taken under Anglo-American pressure. Should Great Britain and America refuse to countermand the above order, it is added, the Russain Council will apply respective measures against the citizens of Entente allied countries resident in Russia.

A sleigh carrying the Italian Ambassador was held up at midnight in Petrograd by armed bandits, who robbed the Ambassador of his fur coat, his pocketbook, and other valuables.

HEARD LENINE HAD FLED.

Rumor in Finland Bolsheviki Had Been Overthrown.

LONDON, Feb. 19.—Rumors are current in Vasa (Finland) that the Bolshevist Government in Petrograd has been overthrown by the Social Revolutionists under the leadership of M. Tchernoff, according to the correspondent there of the Politiken of Copenhagen, says a dispatch to the Exchange Telegraph Company. Nikolai Lenine and Leon Trotzky are said to have escaped to Riga.

The rumor mentioned in the above dispatch, which reached New York early yesterday morning, is apparently disproved by the later dispatch from Petrograd containing the official announcement of acceptance of Germany's peace terms, which was signed by Lenine and Trotzky.

GERMANS MAY AID FINNS.

Rumors in Stockholm That They Will Intervene at Once.

LONDON, Feb. 19.—Rumors are current in Stockholm, according to a dispatch from Copenhagen to the Exchange Telegraph Company, that the Germans intend to intervene at once in Finland.

The belief prevails at the Swedish capital that the German action will be directed against the unoccupied districts of Courland and Esthonia in conjunction with a great naval attack in the Finnish gulf.

PETROGRAD, Feb. 10, (Delayed.)—The Finnish White Guard has been cornered to the north of the Gulf of Bothnia, leaving in the hands of the Reds the towns of Tavastchus, Tammerfors, and Viippula, as well as other strategic points. A general engagement is expected on the line of Viippula-Kellomiaki.

The Viborg line has fallen into the hands of the Reds. Near Vilmanstrand the White Guard has been defeated and has retreated eastward.

RUSSIAN SOLDIERS' VIEW.

Betrayed and Abandoned, They Have No Heart for Fighting.

PETROGRAD, Dec. 30, (Correspondence of The Associated Press.)—Russian soldiers who have been in the trenches for more than three years are no less amazed then civilians at the rapid turn of events in Russia and stand in hopeless confusion, unable to distinguish friends from enemies and powerless to bring order out of chaos.

The attitude of the average soldier is shown by the following letter, written last month from the front to an English Red Cross sister, who nursed him back to life after he had been severely wounded and gassed and enabled him to return to the trenches:

"In the trenches everything is quiet. I go out scouting every day looking for Germans, who have retreated from our trenches for about fifteen miles. Here with us the light has gone out of everything. We are hungry, dressed in rags and barefooted, the food is very bad, we have very little bread, the only meat we get is horseflesh, and that is not fresh. We have got a horse of our own, but have nothing to feed it with, so are thinking of eating it ourselves. There is no help for us anywhere. It is our fate to be thrown aside and forgotten by the world and to die of cold and hunger.

"Dear little sister, while I write I wonder whether you will read my letter, for I am a soldier, and now every soldier is considered a traitor and is blamed for all that has happened. But, dear little sister, just think, wherein is the soldier to blame? He is the same soldier he was in 1914. In most cases he has been wounded several times, has been poisoned by gas, has suffered, and is still suffering all the horrors of war, and yet—he is to blame for everything. And why? Because our whole Government are traitors.

"Formerly the Russian soldier was feared by the whole world, but now that he has been betrayed no one even remembers him. Formerly every commander tried to cause as many losses to the enemy as possible and to save his own men, but now they try to lose as many of their own men as possible without harming the enemy.

"Take Riga, for example. Every soldier was willing to give his life for it, and many tears have been shed by us over it. But it was surrendered without a fight, and again the soldier was blamed. It was not known that the order for the retreat had been given and was enforced by the threat of capital punishment in the case of disobedience. The artillery had been removed from the district where the Germans broke through the line, and the regiments which had been stationed there consisted of old men, and boys who had had no experience.

"Formerly this district had been guarded by the very best regiments, and a great quantity of artillery had been placed there, but just before the German attack the artillery had been removed and only one regiment left on guard, which was simply swept away. Two regiments were sent to reinforce it, but were headed off in another direction, so that the district was left unguarded and the Germans walked quietly into Riga. The soldiers who were caught in Riga were cut off and had to make a way through the enemy troops with their bayonets in order to escape from dishonorable capture.

"As to the rumors that the soldiers run away from the trenches and loot—nowadays all the scoundrels put on soldiers' uniforms and disgrace them. And as to the soldiers not wanting to fight any more—remember we have been in the trenches for more than three years, and the knowledge that we are being betrayed on every hand and the fact that we have lost faith in the war finishing with victory to us makes it impossible for us to fight any longer."

FREAK INCIDENTS OF BOLSHEVIST RULE

Marriage Bureau Preparing Extensive Campaign of Advertising for Love-Lorn Couples.

PRESS IS TIGHTLY GAGGED

Criminals Invited to be Good or Be Shot—More Secret Diplomatic Agreements Published.

By ARTHUR RANSOME.

Special Cable to THE NEW YORK TIMES.

PETROGRAD, Feb. 16, (Delayed.)—The last few days have seen some interesting examples of the legislative ingenuity of the Bolsheviki. We have had a law relating to newspapers. Nowadays a newspaper can only come out on condition that it prints all orders and enactments issued by the Petrograd Soviet on its first page. There are other restrictions, but this is the most serious, as after a busy day at the Soviet a paper may find itself compelled to surrender the whole front page to advertising its enemies' doings—the only form of advertisement, by the way, now permitted to appear in the columns of the non-Soviet press.

Then there are restaurant regulations coming into force in a few days' time. All restaurants which have the necessary accommodation will have to provide a certain number of cheap meals fixed at a low price in accordance with the new card system. Then there is "Spitzberg's Marriage and Divorce Bureau." Apparently this Government institution only found twenty-one couples willing to submit to its ministrations during the six weeks of its existence. Spitzberg, the barrister who runs the bureau, is preparing an extensive advertising campaign, and when in the Spring the Bolsheviki's fancies lightly turn to thoughts of love, posters will tell them what to do about it.

Metropolitan of Kiev Murdered.

These days have also seen a heavy assault on the Russian Church. Vladimir, Metropolitan of Kiev, has been murdered by Hooligans, who entered his rooms at the Lavra, robbed him, stripped him, and finally drove out the old man of 70 and killed him. Tikhon, Metropolitan of Moscow, who also is Patriarch of the Russian Church, has been prevented from coming to Petrograd, while the sacristy of the Moscow Kremlin has been looted. The gold and silver removed alone is worth many millions of rubles, to say nothing of such things as very early text Slavonic manuscript gospels and articles of inestimable historical value.

The amount of robbery and murder now proceeding has led the Petrograd Soviet to appoint a special commission to devise means of suppressing the disorder. The Chairman of this body is Bonch-Bruevitch, who is a sort of Secretary to the Bolshevist Government. He was known before the revolution as the editor of an enormous work of innumerable volumes on Russian sectarianism. Yesterday Bonch-Bruevitch published a plan for restoring order. All criminal elements will be invited either to adopt an honest method of earning a living or leave the town within twenty-four hours. At the expiration of this time limit all criminals caught red-handed will be shot forthwith.

Incidentally it may be pointed out that the line between ordinary criminality and anarchism, inspired by the loftiest motives, has now completly vanished. The front page of Sunday's Burevestnik, an anarchist daily, consists of an appeal addressed to hall porters. "You have been watchdogs long enough, guarding the wealth of others," it says. "The poor do not need protection. It is a crime to protect the rich. Open the gates; let the real masters, the poor, enter and take what is theirs. Owners of palaces and private houses, if you do not desire equality, go live in the cellars, under the stairs, in damp corners. We, where there is light and sun, create anarchy."

Anti-Anarchist Treaty by Powers.

There has been published part of the text of an agreement, signed in 1904 by Germany, Austria, Denmark, Rumania, Russia, Serbia, Sweden and Norway, Turkey and Bulgaria for joint work in the suppression of the anarchist movement. The treaty provides for repatriation of anarchist subjects of the contracting powers and the creation of a clearing house of police information. It may be recalled that, among the secret documents already published, is a report of an effort made by King Alfonso to induce King Edward VII. to come to an agreement for joint action between Britain and Spain against the anarchists. So, the omission of Spain from the list of contracting powers is curious. The treaty is accompanied by a memorandum by Count Lamsdorf, Foreign Minister, from which it is obvious that he regarded as anarchists all persons engaged in the Russian revolutionary movement, especially Jews. He comments bitterly upon defense of their Russian coreligionists and says: "The Vatican could do us an inestimable service by putting the Russian Government in possession of the actual facts of the destructive Jewish masonic organization, the threads of which are pulled from Paris." Lamsdorf's note indicates an attempt to form an international organization, supported by all the monarchist Governments of Europe to fight anti-Christian and anti-monarchist tendencies.

Further documents are promised.

LONDON, Feb. 19.—The Daily News has a dispatch from Petrograd, dated Feb. 13, reporting typhus spreading in that city, with 60 per cent. of the cases fatal. The epidemic was attributed to starvation conditions and the return of soldiers whose clothing presumably carried the germs of infection.

Nearly 600 cases of the disease are reported in one hospital, and the infection is said to have spread through lack of disinfection of clothing and of the cabs in which the sick were taken to hospital.

Leon Trotzky, the Bolshevist Foreign Minister, has been appointed Food Dictator with unlimited authority. Clothed with this power he issued a decree ordering the arrest of soldiers and other individuals carrying on food speculation. Special regiments of Red Guards were ordered organized to arrest the itinerant food dealers.

An attempt was made on Feb. 8 to assassinate Michael Vladimirovitch Rodzianko, former Chairman of the State Duma. Several shots were fired by the assassins and Rodzianko and his coachman were slightly wounded.

One hundred and fifty arrests have been made in connection with the plot to kidnap Nikolai Lenine.

ASSAILS BOLSHEVIKI'S FOES.

German Pro-Government Socialists Tools, Volkszeitung Thinks.

Commenting yesterday upon a cable dispatch telling how Otto Braun, a member of the Executive Committee of the pro-Government German Social Democracy, had written an article for the Berlin Vorwärts in which he asserted that the Bolsheviki's hope for a speedy revolution in Germany was "an insane delusion," and said, "We must draw a broad line between ourselves and the Bolsheviki," the New Yorker Volkszeitung said:

"The traitorous attitude and the lack of principle of the German 'Socialists' have drawn the line between them and the revolutionaries of Russia so sharply and clearly that no mistake is possible. But, at the same time, the Braun article shows to what depths of vileness these social patriots have sunk. For it is naturally intended to prepare matters so that the Hindenburg-Ludendorff Government can count upon the support of these betrayers of the proletariat, even in its offensive against undefended, revolutionary Russia."

CIVIL WAR VICTORIES CLAIMED BY REDS

Ukrainian Central Rada and Peace Delegates Ordered Arrested for "Treason."

LONDON, Feb. 19.—Further belated dispatches from Petrograd received today give additional details of recent civil war happenings in Russia.

An official news agency dispatch under date of Feb. 12 announces that the Bolshevist authorities ordered all the members of the Ukrainian Central Rada and the Ukrainian delegates to the Brest-Litovsk peace conference, including Chairman Holubowicz, arrested and tried for treason to the people. Some of those affected by this order have been arrested at Kiev, while others fled to Berdichev.

Another of the official agency dispatches reports Odessa resembling a military camp. Fierce fighting occurred there on three consecutive days, it is stated. The defeated Ukrainians are said to have occupied the railway station and fortified themselves. Renewed fighting of a desperate character then began in which the ships in the harbor joined, firing shells of large calibre. The victims numbered 400, including the commander of the 8th Army Corps. The same dispatch reports that several hours of fighting at Nikolayev, an important port northeast of Odessa, ended in the Ukrainians laying down their arms.

General Alexieff, defeated at Rostov and Voronesh, has fled to Novo Tcherkask.

During the recent bloody events in Kiev General Ivanoff, former commander in the Russian southwestern front, was killed.

A Bolshevist Don Republic has been organized at Tcherkask with M. Sergyeff as Prime Minister. This government is designed to replace the Cossack government fostered by General Kaledine, and will move to Novo-Tcherkask when the Bolsheviki have taken it.

At Bobruisk, the Poles have declared martial law and ordered the population to give up their arms. Fierce fighting occurred at Gloubok Station, whence the population fled.

Denial is made in a statement issued by the official Russian news agency that Polish troops have captured Mohilev and seized Ensign Krylenko, the Bolshevist Comander in Chief. This report is described as a masterpiece of German invention. Polish officers arrested by the Bolsheviki, according to a Reuter dispatch from Petrograd, have been taken to that city for trial before a revolutionary tribunal. They are charged with resisting the disarmament of a Polish Uhlan regiment by Bolshevist troops.

Colonel Muravieff, the Bolshevist commander, has ordered the bankers at Kiev immediately to furnish 10,000,000 rubles to support the families of the Bolsheviki killed or wounded during the fighting in Kiev.

A telegram received Feb. 17 by the Russian official news agency from Vladikavkaz, an important military station in Ciscaucasia, says:

"Civil war in Northern Caucasus has ended. The leaders of the Council of Workmen's and Soldiers' Delegates have reached a complete agreement with the local population to which has been promised a large measure of national autonomy.

"In the Don region only fifteen of the hundred mines are working. No coal is being sent out."

A Reuter dispatch from Petrograd reports that the Bolshevist revolutionary tribunal arrested M. Pantasi, chief of the Rumanian mission to the Bolshevist lines, and three Rumanian military agents. The members of the Rumanian Senate who were living in Odessa attempted flight, but were detained. It is proposed by the revolutionaries to confiscate Rumanian property.

STOCKHOLM, Feb. 19.—Special reports say there has been a great deal of revolutionary fighting in Russia. Chita, capital of Trans-Baikalia, East Siberia, has been captured by revolutionary troops, and the Bolsheviki claim to have established their authority in that part of the country. The Chita batteries all passed into the hands of the Red Guard.

The Bolshiviki assert that their forces have taken Botaisk and advanced eight versts beyond Rostov-on-Don. They say also that their forces dispatched to Astrakhan have been completely victorious over the cossacks, and that all authority there has passed into the hands of the Workmen's and Soldier's group.

DENIES LITHUANIAN REPORT.

Council Leader Says Sentiments of Province Are with the Allies.

P. S. Villmont, President of the Lithuanian National Council, representing Lithuanians in the United States, issued a statement after a meeting of the council yesterday disputing the veracity of a German report that Lithuanians favored the organization of a monarchical State dependent upon Germany. He said it was to be deplored that Lithuanians had received no encouragement from the Allies in their struggle for independence.

Mr. Villmont called attention to the fact that the report in question was printed in the Berlin Lokal-Anzeiger in the form of an interview with the Bishop of Kovno.

"Contrary to this report," his statement continued, "it is a well-known fact that the Lithuanians here and in Europe made repeated representations demanding the creation of an absolutely independent State with a democratic republican form of Government.

"Since the outbreak of this war the Lithuanian sentiments were entirely and still are with the Allies. It is to be deplored, however, that the efforts of the Lithuanian people and their sacrifices for the Allies' cause apparently were not appreciated by the Entente Allies. The Lithuanians did not receive any encouragement in their struggle for independence. The Germans meantime exerted every effort to win the people and evidently the message is a manifestation of the German propaganda."

SPAIN TO MAKE PROTEST.

Cabinet to Decide Today on Note to be Sent to Germany.

MADRID, Feb. 19.—Further representations to Germany respecting submarine warfare will be made by Spain in a note which is being prepared by Premier Alhupemas, upon which the Cabinet will pass tomorrow.

This note will take up the torpedoing of the Spanish steamship Ceferino near the Ferro Islands early this month, and of the Duca di Genova in Spanish territorial waters.

ALLIES WILL HOLD NEW TREATY VOID

Contined from Page One.

the German troops which were to have been sent to the defense of that country will be released for western service. Otherwise it is not perceived by the officials here how the compulsory signature of a Russo-German treaty can have any further effect upon the conduct of the war, as the transfer of Germany's eastern army to the western front has been fully anticipated by the Entente military commanders, who are confident of their ability to cope with the reinforced enemy.

It developed today that officials here are awaiting with the keenest interest confirmation of reports that Turkish and Bulgarian troops in large numbers are being sent into Belgium. It may be stated on authority that such a movement would have the gravest consequences so far as America is concerned, and that it would be regarded as justifying an immediate declaration of the existence of a state of war between America and Turkey and Bulgaria.

EXPECT BIG ATTACK ON ARRAS FRONT

Contined from Page One.

a little while he will be flung into the furnace fires of another Marne and another Verdun, in which there will be great carnage.

New Forms of "Frightfulness."

To inspire the German people to hold out a little while longer and to suppress the spirit of revolt among them, so that the military leaders may make this last throw in the game, fantastic stories are being spread about among neutrals and in the German press of new methods of attack which will insure success. Bogey stories are concocted and put in circulation. The German soldier as well as the German people has received special treatment for restoring morale. Both of them have been disappointed too often by promises of victory and peace to believe in them again without some new tricks. As long ago as 1914 they were told that the war would be over before the leaves of Autumn fell. Galicia, Verdun, and the battles of the Isonzo were in turn to give them the victory: The U-boat war was to start England to surrender by last August. So now, a decisive blow in the west by new methods of frightfulness is the very latest, and, I think, the last, spell that will hold the German people and army together until it has been tried.

The army has been the hardest to inspire. Men who went through the bath of blood of the Somme and the horrors of Flanders, are not easily duped as to the ease with which they are expected to smash our defenses. The old methods of attack with a preliminary bombardment conjure up terrors which they are not willing to face; so they have been trained to this new form of secret attack, and their officers have tried to convince them that they can roll up the British lines.

It was not easy. While many of their officers seem confident that the gamble is worth trying, the men murmur and have no faith in the fairy tale of an easy break through.

"How many men are willing to fight to the end?" said General Ludendorff at Laon at a parade of his troops. One noncommissioned officer and six men stepped out of the ranks.

I believe that if the first wild onslaught fails, as the British armies are convinced it will fail, the German officers will be unable to drive their men to fresh bouts of slaughter, and the German people will cry out in agony for a cessation of this sacrifice. For the moment they are drugged and, under the spell of a frightful secret hope. They know that many of the tales spread among them are false, but pretend to themselves that they are credible. They are a nation with bloodshot eyes and high temperature of fever buoyed up by artificial stimulants to the last ounce of resistance against the despair that eats into their hearts. The reaction, if their hopes fail, will be a fearful one. By the grace of all goodness they will fail—not only the attacks that are imminent against the British, but the blows that will be struck against the French will fail—if the courage of men and the faith of men, the readiness of great armies, the power of allied guns, and, above all, the spirit behind those guns, may defend the world from this menace at whatever cost.

GERMANS CAPTURE 125 IN RAID NEAR TAHURE

Rush Trenches Taken with Our Aid Feb. 13, but Are Driven Out.

BERLIN, Feb. 19, (via London.)—In an attack in Champagne, southeast of Tahure, on the trenches captured by the enemy on Feb. 13, Baden and Thuringian troops took 125 prisoners. A strong counterattack made it impracticable to hold the ground gained, says the official War Office statement, the text of which follows:

> Front of Crown Prince Rupprecht—A night attack by the enemy on Houthulst Wood was repulsed. East of Ypres and on both sides of the Scarpe the artillery duel increased in the evening.
>
> Front of the German Crown Prince—On the Oise-Aisne Canal infantry detachments made successful reconnoitring raids. Baden and Thuringian companies southeast of Tahure attacked the trenches captured by the enemy on Feb. 13 and brought back 125 prisoners. The gain in territory was again given up as a result of a strong enemy counterattack.
>
> Seven enemy airplanes were brought down yesterday in aerial fighting.

It was in the capture of the important positions between Tahure and the Butte du Mesnil in Champagne of Feb. 13 that the American artillery took such a brilliant part. The American gunners joined with the French in laying down a strong barrage, after the German positions had been bombardedd for several hours, for the protection of the advancing infantry, and to prevent counterattacks. This was the first news of American participation in the fighting in this sector, and the French War Office officially announced that the American batteries gave "very effective support."

British Score in Trench Raids.

LONDON, Feb. 19.—An extensive raid was carried out by British troops last night on the Flanders front, in the southern section of Houthulst Wood, the War Office announced this afternoon. There were two other successful raids, one in the region south of Lens and the other on the old Arras front, in the neighborhood of Epehy. Prisoners were taken in all these raids. The Flanders raid was a particularly important affair, resulting in heavy casualties to the Germans. The text of the statement reads:

> Successful raids were carried out by us last night in three different sectors of the front.
>
> Southeast of Epehy, Irish troops entered the enemy's trenches in the neighborhood of Gillemont Farm and brought back a few prisoners.
>
> Another successful raid, in which five prisoners were captured by us, was carried out by Canadian troops south of Lens.
>
> Further north, Lancashire border and Yorkshire troops raided German positions in the southern portion of Houthulst Forest on a wide front. A large number of the enemy were killed, and twenty-seven prisoners and a machine gun were captured by us. Our casualties were slight.

PARIS, Feb. 19.—Heavy artillery fighting is reported in official communication this afternoon, the text of which follows:

> Violent artillery actions occurred during the night in the region south of the Forest of St. Gobain, in the sector of Chavignon and northwest of Bézonvaux. There is nothing to report from the remainder of the front.

The official communication from the War Office tonight says:

> There was quite pronounced artillery activity in Champagne and on the right bank of the Meuse.
>
> Aviation—On Feb. 16, 17, and 18 our pilots brought down or seriously damaged in numerous combats eighteen German machines. In addition, an enemy captive balloon was burned.
>
> On Feb. 18, in the day and night, our bombing escadrille dropped 16,000 kilos of explosives on enemy objectives, notably on the stations of Metz-Sablons, Forbach, and Rensdorf, on depots at Ensisheim, (south of Colmar,) where a violent fire broke out, and on various aviation grounds.

BRITISH AIRMEN BAG 24 GERMAN AIRPLANES

Two Days' Record Also Includes Three Raids on Treves, Rhenish Prussia.

LONDON, Feb. 19.—As a result of extraordinary activity on the part of British aviators on Sunday and Monday, twenty-four German airplanes were brought down. Beside fighting with enemy aviators the British flying forces conducted extensive bombarding operations against German bases. At the close of the third raid on Treves (Rhenish Prussia) within thirty-six hours, the raiders observed that three "good fires" had been started.

An official statement of British aerial operations issued tonight says:

> Air fighting was continuous on Monday, resulting in eleven hostile machines being brought down and six others driven down out of control. Two of our machines are missing.
>
> Our night-lying squadrons after dark again attacked Treves and Thionville from a low height with good results. In a second raid on Thionville a large fire was started. One of our machines failed to return.
>
> On Tuesday another raid was made in broad daylight, making the third within thirty-six hours carried out against Treves. Over a ton of bombs were dropped on the objectives. Three good fires were started. One of our machines is so far unaccounted for.

Ten German airplanes were brought down and six more were disabled by British army airmen Sunday, according to an official statement on aerial activities issued last night. Hundreds of bombs have been dropped on various targets, and Monday British aviators raided Treves and Thionville.

The statement reads:

> There was fine weather Sunday, and the incessant bombing that had been in progress for thirty-six hours continued. More than six tons of bombs were dropped on various targets and airdromes in the neighborhood of Tournai, Lille, and Courtrai.
>
> Again there was severe air fighting, enemy scouts making determined but unsuccessful attacks against our bombing machines. Ten hostile machines were downed, and six others were disabled. Three of our machines are missing. Sunday night there were further bombing raids on Conflans, [near Metz.] A ton of bombs was dropped on the railway. Several burst, and a fire was started. All our machines returned.
>
> Today our bombing squadrons raided by daylight the barracks and railway station at Treves and the steel works and railway station at Thionville with excellent results. All the machines returned safely.

British naval airplanes on Sunday night dropped several tons of explosives on the docks at Zeebrugge and Bruges, the British War Office announced today. The text of the statement reads:

> On Sunday night our naval aircraft dropped several tons of explosives on the Zeebrugge mole and docks and on the Bruges docks. Bombs fell alongside the submarine shelter and near the lock gates and quays.
>
> Yesterday several direct hits were obtained on hangars at the Varssenaere airdrome. Three enemy aircraft were destroyed during offensive patrols. All our machines returned.

To our patrons and friends: The
American Ocentric Co.
Manufacturing
DENICOBAC
mild, aromatic, highly recommended
Non-Injurious Cigars
has opened an office at
507 5th Ave.
Suite 1205—Murray Hill 4680
where "DENICOBAC CIGAR" will be exhibited and sold, in addition to the office at
203 Broadway Cortlandt 3717
486 Atlantic Ave. Main 1291

Liberty Bonds
We specialize in $50 and $100 Liberty Bonds and will advise you fully about them.
John Muir & Co.
Specialists In
Odd Lots
Main Office, 61 Broadway, N. Y.
Mad. Av. & 42d St. | 26 Court St., Bklyn.
59th St. & Mad. Av. | 810 Broad, Newark.
105 West 82d St. | Bridgeport, Conn.
125th St. & Lenox Av | New Haven, Conn.
Members N. Y. Stock Exchange.

he nearly fell out of his chair

W. W. McBride of Omaha called at SYSTEM'S office in Chicago while on a trip, and remarked, among other things, "I wish you folks could find out some ideas that would build a success equal to that of John Cogan of our town. He is a wonder, but nobody can get hold of how he does it."

McBride nearly fell out of his chair when the editor handed him a typewritten manuscript and said, "Here are Cogan's methods written out in full by himself for SYSTEM and soon to be printed."

SYSTEM, the Magazine of Business, has had many other cases where a reticent man tells his success-secrets fully when given the American business world as audience.

Advertising in SYSTEM reaches business men, the best paying part of magazine circulations

CHURCHILL'S
Special Luncheon 75c

Special Luncheon, 75c.
With Dancing
Luncheon, with dancing, at Churchill's, enjoyed in an atmosphere of delightful charm, is regarded as one of New York's most pleasant daily attractions.
Afternoon Tea Dances
4 to 6 P. M.
Broadway at 49th St.

OUR FIGHTERS WIN PRAISE FROM ALLIES

British Observer Pays Tribute to Their Bearing in the Trenches.

BREEZINESS IMPRESSES HIM

He Denies German Propagandist Reports of Ill-Health Among American Troops.

By G. H. PERRIS.

Copyright, 1918, by The New York Times Company.

Special Cable to THE NEW YORK TIMES.

WITH THE FRENCH ARMIES, Feb. 17, (Delayed.)—There are newcomers among the French armies—younger brothers, with bright Anglo-Saxon faces and powerful figures, from across the ocean. The Americans are at last on the front. They are waiting for Herr Boche. Let Ludendorff put that in his pipe and smoke it.

I have spent a full day among them in their front trenches, observation posts, and staff quarters. There they are—"hefty," cheerful boys, standing guard with rifle, and bomb, and machine guns, and along the parapets, scattered in little sentinel groups in the marshy ground, digging new lines, threading new wire fields, bringing up cans of soup and hot tea from points where the rolling kitchens must stop, watching with telescope and field glass from hidden loopholes, barraging some would-be raiders across the narrow boundary—in a word, entering freshly into the life of armies that is our familiar hell, and between times resting beside wood fires in sunny dells camouflaged with screens of naked tree trunks.

Verdun is the great symbol of French nobility and the horrors of war. For three years the hills drank of the best blood of France, and some of that of England, too; and ever our eyes rested on an end unattainable. French, Haig, and Smith-Dorrien came hither, as the American commanders came yesterday; and if the British of the "First Hundred Thousand" were mostly older fellows, seasoned in Colonial wars, these cousins of theirs have the advantage of the bitter experience of their French and British tutors. But when I look into their jolly young faces and listen to their cordial—well, why be ashamed to say it?—their tender words of loyalty and friendship for their allies, I am caught between wonder whether they will ever fully understand what has been accomplished in the past, and pity that such good will should have to bear the test of what lies before them.

Spring Transforms Battlefields.

At any rate, the old battlefields are almost magically transformed under today's soft sunshine. When I was last over these sectors, on the eve of Christmas, they lay under snow and a weird, frosty moon. They were a trackless waste, covering horrid secrets in a wilderness of shell holes. The wreckage of a German army made more blots on the white sheet than the remains of the French villages and hamlets. An icy wind swept the moors. French pioneers and trench cleaners, with the lengthening days of sunshine and balmy air, had changed all this before our American friends appeared. The shell holes and lower trenches are dry, and on the edge of the battlefield there are bushes breaking into bud. You must not look for grass, but in the valleys on either hand there are green meadows and the blue of running water and backgrounds of purple forest to rest the eyes from the impression of tortured brown fields, and in the vault of the sky every color of the spectrum.

A friend who would joke with the devil himself says that no one has been known to die here of tuberculosis. The Americans would not thank you for sending them to a health resort, and, as a General told me, their chief danger lies in their keenness. They left their homes to do a serious job, and they want to be getting it done. They have gone through intensive training in the last six months and are eager to put their lessons into practice. To their English appearance, due in part to the British helmet, there is added a something different, smacking of the New World's "Up, lads, and at 'em!" air that will do much when complete discipline has become instinctive.

In a well-buried artillery position, where the midday dinner was being prepared, a Captain blew a whistle, and in twenty-five seconds every man was ready beside his gun. It has been drummed into them that camouflage is a retail as well as a wholesale necessity, a soldier's duty being to keep himself invisible from the enemy till the last moment of supreme trial. You don't stand out and gape at a boche airplane buzzing insolently overhead; therefore, if you are in for a night raid on the enemy's advanced posts down in the valley, you try to do exactly what has been planned for you in advance, without adding any little adventure of your own conceiving.

The Front Greatly Strengthened.

Like other regions of the front, this has already been greatly strengthened by the creation of new support trenches, lines of wire, and centres of resistance. With the present spirit of vigilance and the present resources of all kinds it would be rash to call it impregnable. The thoughts of the Allies have not to be limited to a successful defense. When further demands come to them the American soldiers will be well beyond their apprenticeship and ready for the worst. Meanwhile they are fit and happy. Their Hotchkiss barrels are polished to a nicety, their trenches stout and impeccably clean, their camps cozy for each five days relief.

One of their commanders has asked me for the comfort of the folks at home to deny certain German propaganda reports to the effect that a certain form of ill-health was prevalent among them. America need have nothing but pride in the children of her sacrifice. Like President Wilson's speech, they bring the large air of Western freedom to the aid of our Old World weariness. Like their fellows to the right and left, they are only and infinitely too good for the filthy work that German aggression requires of us.

AVIATION CADET KILLED FLYING IN FRANCE

Pershing Reports Five Other Deaths—Four from Disease—Four Men Wounded.

WASHINGTON, Feb. 19.—Cadet Charles E. Jones of Pittsfield, Mass., attached to the aviation section of the Signal Corps, has been killed in an airplane accident in France, the War Department was advised today by General Pershing.

The General also reported that Private John J. Hollowell, attached to a telegraph battalion of the Signal Corps, whose home was at 3,126 Beach Street, Philadelphia, had died from a fractured skull. No details were given.

These deaths from disease were reported:

BLAKLEY, ORVEL, private, Clayton, Mich.
MATTHEWS, ROY, Corporal, pneumonia, Mattoon, Ill.
NELSON, CLARENCE, private, Pierre, S. D.
WILLIAMS, WILLIAM E., Corporal, pneumonia, Greenville, Ohio.

Four American soldiers were slightly wounded in action Feb. 12. They were:

CLOKUS, CHARLES A., engineer, McAdoo, Penn.
DION, HENRY, cook, Boston.
O'BRIEN, FRANK M., private, Hamilton, Mon.
SIMINSKI, FRANK, private, Carrollton, Mich.

McKee May Be a Prisoner.

PARIS, Feb. 19.—Hershel McKee of Indianapolis, an American aviator in the French service, has been missing since Feb. 10 and is believed to be a prisoner in Germany. He started on a scouting expedition on that date and was last seen flying at a high altitude beyond the German lines. A heavy gale was blowing at the time and probably forced him to land.

McKee is 28 years of age and has been flying for several months. Recently he was proposed for a sergeantcy.

REST FROM TRENCH DUTY.

American Soldiers Reach Chambery for Season of Recuperation.

PARIS, Feb. 19.—A detachment of American soldiers going on leave in the Department of Savoie today were housed in the town of Chambéry, where the Young Men's Christian Association has leased three casinos and a theatre for their amusement. Later other men on leave will be sent to Challes-les-Eaux. The first arrivals, who are located in Aix-les-Bains, are having a splendid time mountain climbing, boating, fishing, taking automobile excursions, and attending concerts and theatricals for which professional performers have been employed.

A committee of American women engaged in Y. M. C. A. work has undertaken to wash and mend the clothes of the soldiers, which are badly worn as a result of trench duty. Thirty States and twelve nationalities are represented in the first two contingents of American troops to arrive in Savoie.

PRINCE OF WALES INDUCTED

Queen Sees Him Take His Seat in House of Lords.

LONDON, Feb. 19.—The Prince of Wales took the oath and his seat in the House of Lords today. Queen Mary and the Princesses Mary and Victoria were present in the royal box.

The Prince wore royal robes and the collar of the Order of the Garter. He was introduced to the Lords with the usual ceremony. The peers in the procession wore their parliamentary robes.

FREIGHT MOVEMENT SHOWS BIG INCREASE

Reports Indicate Car Congestion Has Been Relieved 44.2 Per Cent. in Two Weeks.

COAL TRAFFIC IMPROVING

Dumping of 90,000 Tons at Tidewater Yesterday Sets a Record for Receipts for This Year.

Congestion of cars on railroad lines east of the Mississippi River was reduced by 44.2 per cent. between Feb. 6 and Feb. 19, according to figures reported yesterday to A. H. Smith, Regional Director of Railroads. The situation has shown continued improvement during the mild weather of the last two weeks, following the blizzards of the first five weeks of the National Railroad Administration. The peak of the railroad congestion in the history of the country was reached the first week of February.

Reports made yesterday by Eastern railroads gave in detail the number of cars above normal on their tracks. These are cars which are stalled, side-tracked, and unduly delayed or held up for any reason, and therefore stand as an excess above that number which would be the normal flowing traffic. This is the railroad measure of congestion. Comparison of these reports show that the exceptionally severe weather of the first five weeks of the year was the chief cause of congestion. The reduction of the cars above normal has been continuous since the cessation of the blizzards. The following table shows the number of cars above normal on the Eastern roads on Feb. 6:

Eastbound loads	59,784
Eastbound empties	13,345
Westbound loads	39,841
Westbound empties	47,934
Total loads	99,625
Total empties	61,279
Grand total	160,904

The following table shows the situation as of Feb. 19:

Eastbound loads	39,257
Eastbound empties	3,140
Westbound loads	28,287
Westbound empties	19,090
Total loads	67,544
Total empties	22,230
Grand total	89,774

This shows a reduction in the last two weeks of 71,130 cars, or 44.2 per cent. of the number of cars above normal that were standing on the tracks of the Eastern roads on Feb. 6.

The reports also showed that in the twenty-four hours ending at noon yesterday there was a gain of 5,000 cars in relieving congestion. Yesterday's figures are as follows:

		Decrease.
East-bound loads	39,257	1,185
East-bound empties	4,140	9
West-bound loads	28,287	3,442
West-bound empties	19,090	851

The railroads' handling of coal has also greatly improved in the last few days. Yesterday there were 90,000 tons of coal dumped at tidewater, and at 9 o'clock yesterday morning there was being towed up the harbor more than 70,000 tons. This marks the largest arrival of coal in New York this year, and is considerably above the daily consumption here. In the twenty-four hours ended at noon yesterday twenty ships were bunkered at this port with 16,000 tons of coal, leaving twenty ships in the harbor to be coaled.

Chicago also is catching up on the coal shortage. The receipts of fuel there yesterday were 3,469 cars, which is 79 per cent. above normal.

Reports also showed that the flood danger was abating. The Ohio River was falling at Pittsburgh, Parkersburg and Wheeling.

Eastbound Coal Movement.

A statement yesterday by the Pennsylvania Railroad said that its lines had moved twelve times as much bituminous coal in the first eighteen days of February as in the same period of January. It was also reported that the movement of other freight had greatly improved since the severe cold weather passed.

It was said at the office of Mr. Smith that improvement would continue during the mild weather. With the relief in accumulations of freight at the North Atlantic ports and the relief of congestion along the lines of the roads, the National Railroad Administration expects to be able to extend the transportation service to business other than manufacturers engaged in war contracts.

RAILROADS DENY SLOWING UP TRAFFIC

Ready to Answer Charge that They Seek to Discredit Government Operation.

WASHINGTON, Feb. 19.—Cognizance of charges by railroad employes that the managements have attempted to discredit Government operation was taken up today for the first time by officials continuing their submission of information to the Railroad Wage Commission. E. T. Whiter of Pittsburgh, Assistant General Manager of the Pennsylvania Lines West, denied the allegations of the Brotherhood chiefs, though indicating a desire to avoid controversial questions.

"It was charged that we put an inefficient yardmaster in charge at Alliance, Ohio, resulting in serious delays," Mr. Whiter said. "There have been a number of changes in yardmasters there, and I do not know which one was referred to, but if the commission desires further information we will aid in obtaining it."

Commissioner Covington said he didn't think the commission could take the time to sift an isolated case of inefficiency.

"As to slowing-up traffic, which also was charged," the witness continued, "that would not be possible without issuing orders to train dispatchers, and I believe the commission has had sufficient evidence from the dispatchers themselves to convince you that was not done."

Mr. Whiter was one of six officials who today presented statistics as to wage increases and working conditions on their individual systems. The others were: J. T. Latimer, Chicago, Burlington & Quincy; F. G. Nicholson, Chicago & Eastern Illinois; C. H. Niemeyer, Pennsylvania Lines East; E. Elkington, Southern Pacific, and E. C. Wills, Missouri Pacific.

Scarcity of labor was reported by several officials. Mr. Niemeyer said that since the war began the Pennsylvania has been employing about 100 track women at 20 cents an hour to clear away cinders and other débris, and about fifty women also are employed as crossing watchmen. Mr. Whiter told of employing 84,334 laborers in eight months in order to keep 2,000 jobs filled.

All of the officials denied that promotion for railroad employes was slow, so that a man's chance to obtain better pay by advancing in grade was small. Most of them spoke of their own experiences, all having started in minor places.

Wage increases were declared to have been as frequent as the roads' resources permitted.

ROUSES FRENCH SOCIALISTS

Thomas Speaks on Alsace Referendum as Not Indispensable.

PARIS, Feb. 18.—The Socialist National Convention adopted today by a vote of 2,917 to 218 a resolution accepting as a basis of discussion by the Inter-Allied Convention a memorandum prepared by the British section.

Albert Thomas, former Minister of Munitions, speaking for the majority of the Committee on Resolutions, said that a referendum regarding Alsace-Lorraine, though accepted by the majority and a greater part of the minority, must not be considered an indispensable condition previous to disannexation. He was interrupted by one delegate, who shouted:

"We don't care anything for Alsace-Lorraine."

M. Thomas brought the entire convention to its feet with an eloquent speech on Alsace-Lorraine. Referring to the interruption, he said:

"That coarse interruption reveals a doctrine which we will never accept, because it is a doctrine of abdication and cowardice."

820 MORE ENLIST IN ARMY.

Special to The New York Times.

WASHINGTON, Feb. 19.—Recruits obtained for the regular army yesterday numbered 820. This brings the total number of enlistments in the regular service since April 1 up to 375,729. Enlistments in New York and nearby States yesterday were as follows:

	Obtained Feb. 18.	Since April 1.		Obtained Feb. 18.	Since April 1.
Conn.	5	4,676	New Jersey	28	9,344
Delaware	8	758	New York	129	40,347
Maine	9	2,284	Penn.	122	42,981
Mass.	24	18,363	Rhode Isl'd	7	2,346
N. Hamp.	..	1,252	*Vermont	1	605

*Quota not obtained.

CZERNIN WELCOMES WILSON'S ADDRESS

"Most Sympathetic," and Opens the Way for New Exchanges, Austrian Minister Says.

Special Cable to THE NEW YORK TIMES.

LONDON, Feb. 19.—A dispatch to The Daily Telegraph from Milan says that there is much speculation in Vienna concerning the reply which, it is announced, Count Czernin is to make before the end of this week to President Wilson's latest speech. Count Czernin received his first telegraphic report of the speech when traveling in a railway carriage from Brest-Litovsk to Vienna. Those who saw him then say that he was pleased as he read it, and declared to his friends that it seemed to him "a most sympathetic message" and "an important step toward the reconciliation of extreme views between the two belligerent sides." The impression he had received was excellent, and it seemed to him that Wilson had sheathed the dagger and was offering to speak as a friend.

The concluding paragraph of President Wilson's speech seemed to Count Czernin to contain "important concessions" which would lend themselves to "a further exchange of views that might prepare the way to a general peace."

The Daily Telegraph correspondent adds:

"This impression of Count Czernin, it is assumed, will give tone to his next utterance. Such reports, of course, must be received with reserve, as no matter what the personal impressions of Count Czernin may be, he is bound to take his instructions from Berlin.

"President Wilson's speech, I may add, has not only made a favorable impression in political circles in Budapest, but it has been received almost with enthusiasm, as if it were a distinct offer of negotiations. Needless to say, Budapest circles are always in advance of Vienna through the spirit of political rivalry, but their influence in the world war since the retirement of Tisza is zero."

5,000 INDIANS SERVE IN WAR.

Red Men Also Have Bought $9,000,000 Worth of Liberty Bonds.

WASHINGTON, Feb. 19.—Five thousand Indians have enlisted in the army or navy for the war. Exact figures are not obtainable, but that number is given as a safe estimate by Cato Sells, Commissioner of Indian Affairs, in a letter to the President of the American Indian League in New York City.

In enumerating the part the Indians are taking in the war, Commissioner Sells cites that they have subscribed to more than $9,000,000 worth of Liberty bonds, have brought about a tremendous increase in the production of meat and agricultural products on Indian reservations, and assisted in Red Cross work.

"I expect to be proud of the American Indian's part in this war," declared Mr. Sells. "There is something both epochal and eloquent in the patriotic fervor and martial spirit of the Indians everywhere during the recents months that has brought a clarion call to every loyal heart."

AIR RAIDERS BAFFLED BY LONDON DEFENSES

Germans Driven Off After Battle Lasting 45 Minutes—100th Attempt Against the City.

LONDON, Feb. 19.—The attempted raid on London by German aviators last night was a failure.

"There were no casualties or damage in last night's air raid," says an official announcement.

Reports from outlying parts of London say that the gun defense never was more effective than on Monday night. The Germans were engaged hotly by the guns, which maintained an incessant fire for forty minutes, filling the sky with bursting shells, fragments of which fell to the ground in greater quantities than ever before. Eventually the raiders made off toward the east coast without reaching London.

GENEVA, Switzerland, Feb. 10, (Associated Press.)—A telegram from Cologne says the German Crown Prince has telegraphed his congratulations to the different airdromes in Germany on the occasion of the one hundredth air raid on London.

LUCY BURLESON IN SERVICE.

Postmaster General's Daughter Is Clerk in Navy Department.

Special to The New York Times.

WASHINGTON, Feb. 19.—The appointment of Miss Lucy Burleson, daughter of the Postmaster General, to a clerical position in the Navy Department is in line with the spirit of the times which has sent a number of young women heretofore prominent in society into regular positions in the departments.

Miss Burleson, who made her début several years ago, has degrees from two institutions of learning—Sweet Brier in Virginia and the George Washington University in Washington. She pursued her university course while participating in the gayest Winter of the present Administration. She is an accomplished linguist and one of the capital's most graceful dancers.

While modestly refusing to talk of her new work, it is known that she asks no privileges by reason of her position as a Cabinet belle and is to be found at her desk in Secretary Daniels's department like her associates.

BOMB IN COURT HOUSE.

Passaic County Building at Paterson Suffers—No One Injured.

PATERSON, N. J., Feb. 19.—Considerable damage was done at noon today to the Passaic County Court House, when a bomb was exploded in a room on the lower floor. The bomb is thought to have had a time fuse. The room was open to the public, and any one might reach it from the basement or main corridor without attracting attention. The explosion tore the fittings of the room to pieces and broke the pipes so that there was a flood until the water could be shut off at the main.

The room was between the office of the Sheriff and the library. The Sheriff's office was not damaged, as there is a fire wall between. Two windows close to the ceiling which looked into the office of the librarian were blown out. One was hurled into the centre of the office occupied by Mrs. Mary McDonnell, the librarian, and Samuel Feld, a Passaic lawyer. Neither was hurt.

PREMIER STANDS OR FALLS WITH COUNCIL

Continued from Page One.

stages of the discussions at the conference. Several proposals, he said, were put forward and examined very carefully. Everybody went to the conference with a full desire to find the best method, and not to advocate any particular proposal.

All the other proposals, one after the other, were rejected, until they came to the last. The first was favored in the first instance by the French and British General Staffs. He did not think that the American and Italian Staffs took quite the same view. The Americans were in favor of a proposal by which the central body should be a council of the Chiefs of Staff. The case put forward for it was that it was essential that each of the representatives should be in most intimate touch with his own War Office. He must know about man power, moral and medical equipments, shipping, and Foreign Office matters.

It was also felt that there were serious constitutional objections to an inter-allied body coming to a decision affecting the British army. The council fully examined and discussed this proposal; and, he added, it must be remembered that all the various representatives, civil and military, were there, with the exception of the Italian Commander in Chief. On examination the proposal completely broke down and was rejected as unworkable.

One of the reasons for the continuous sessions at Versailles was not merely that the representatives there had to take decisions, but that they must be constantly comparing notes and discussing the situation from day to day.

No Council of Chiefs of Staff.

"A council of the Chiefs of Staff," said the Premier, "involved the creation of another body, conflicting with the Versailles Council. The moment we began an examination it became clear that the functions which the executive body were to exercise could not properly be performed by the Chiefs of Staff in various capitals. If the Chiefs of Staff stayed in Paris their Governments would be deprived for long periods of the advice of their principal military advisers. For that reason the Supreme War Council rejected the proposal with complete unanimity.

"I think I am right in saying that the proposal was withdrawn. Then it was suggested by M. Clemenceau that it was desirable for us to separate and for each delegation to think out a plan of its own. It is very remarkable that, meeting separately and considering the matter quite independently, we should have returned the following morning with exactly the same proposal; and that proposal is the proposal which now holds the field.

High Praise for American Argument.

"I hesitated for some time whether I should not read to the House of Commons the very cogent document submitted by the American delegation, which put the case for the present proposal. It is one of the ablest documents ever submitted to a military conference. The only reason why I do not read it to the House is that it is mixed up with the plan of operations.

"If I should read the document submitted by the Americans there would be no need to make a speech. The case is presented with irresistible power and logic.

"What happened? We altered the proposal here and there. There was a good deal of discussion, which took some hours, but there was not a single dissentient voice so far as the plan was concerned.

"Field Marshal Haig called attention to two points which we realized were weak, and we undertook to put them right. They were constitutional points, not points which went to the root of the proposal itself."

After again emphasizing the unanimity of the Versailles Council, the Premier gave an account of what happened on his return. He reported to the War Cabinet—he thought General Robertson was present—and nothing was then said to indicate that General Robertson thought the plan unworkable or dangerous.

During the week after he returned from Versailles the Army Council considered the arrangement and made certain criticisms from a constitutional point of view. He considered these very carefully with the Earl of Derby, Secretary for War, who had throughout put the case of General Robertson before the Cabinet.

Robertson Refused Both Posts.

Mr. Lloyd George confirmed the report that General Robertson had refused the position at Versailles, and that when he refused that post he was invited to remain Chief of the General Staff "with powers adapted to the position which had been set up at Versailles."

General Robertson had suggested a modification of the proposal by making the Versailles representative deputy of the Chief of Staff. But this the Government felt bound to reject, as it involved putting a subordinate in a position of the first magnitude, where he might have to make vital decisions under instructions given to him before the full facts were known.

The Premier added that the Government felt it essential that the British representative at Versailles should be equal in authority to the representative of any other country. When General Robertson came to the conclusion that under the conditions laid down he could not accept either position, the Government with the deepest regret found itself bound to go on without him.

"We had to choose between a policy deliberately and unanimously arrived at by the representatives of the allied powers," explained the Premier, "and retiring the services of a distinguished and valued public servant. When it came to a policy of such magnitude we were bound to stand by the arrangement we had come to with our allies.

Allies Opposed to Robertson's Views.

"If the policy is right, no personalities should stand in the way of its execution, however valuable and distinguished. It is not the policy of this Government, but of the great allied Governments in concert. There is absolutely no difference between our policy and the policy of France, Italy, and America in this respect."

The Premier said that the conclusion reached at Versailles was the result of the very powerful representations made by the representatives of the other Governments, notably the American Government. The policy was based on the assumption that the Allies had hitherto suffered through lack of concerted and co-ordinated effort, and that their purpose and policy now were to get concentration and unity of effort.

It was felt, the Premier said, that the new executive body at Versailles must know, not only about their own armies and their own fronts, but also about all conditions on all fronts and in all armies and in all nations. Versailles had become the repository of information of all fronts, all armies, all nationalities, all Staffs, and all Foreign Offices, and that information was being co-ordinated by very able staffs. It constituted information which no single War Office possessed.

The Premier said he was anxious that the Versailles arrangements be worked on wholeheartedly by the military authorities here and in France. He had had a talk with Field Marshal Haig, who said he was prepared to work under them.

The arrangements were that the British permanent military adviser at the Versailles council should become a member of the Army Council, that he should be in constant communication with the Chief of the Imperial General Staff, and that he should be absolutely free and unfettered in the advice he gave as a member of the board of military representatives at Versailles. He was to have the powers necessary to enable him to fulfill the duties imposed upon him by recent Versailles decisions.

Old Powers for Chief of Staff.

The Chief of the General Staff was to hold office under the same conditions and with the same powers as previous Chiefs of Staff, and was to remain the supreme military adviser to the Government. He was to accompany the Ministers to meetings of the Supreme War Council as their adviser and to have the right to visit France to consult with any and all military representatives. The Premier said that that meant that the representative at Versailles must have perfect freedom to discuss and recommend plans. If the Commander in Chief did not approve of them, or if there was any difference of opinion, the Government were to decide.

There was no derogation on the part of the Government in that case. Advice to the Government would be given by the Chief of the General Staff, who would be the chief adviser to the Government in case of any difference of opinion which might arise under the circumstances.

"We were under the impression," the Premier said, "that all difficulties, constitutional and technical, definitely had been overcome by this document which had been shown to Field Marshal Haig. General Robertson, unfortunately was away at the time, otherwise he would have been present at the conference. Being under the impression that all difficulties had been removed, and that Versailles had become more important as the centre, the Government offered the position to General Robertson. Only after this occurred I became aware that General Robertson was not willing to acquiesce in the system, and that he took objection, not on technical and constitutional grounds, but on military grounds, to the system which the Versailles Council had decided unanimously to adopt."

Warm Tribute to Robertson.

The Premier paid warm tribute to General Robertson, and said that he had parted from him without an unkind word. He said the Government proposed to invite from the highest military authorities suggestions as to the best means of removing anxiety, and that in adopting the scheme put forward in order to obtain concerted and combined action between the Allies, it had not done anything to impair the efficiency of the army. If a suggestion came for making a better arrangement from that point of view, the Government would seek to adopt it.

There were also difficulties, he said, arising from national feeling, historical tradition, and suspicion, which might induce the belief that one country was trying to seek advantage for itself. All these things hampered every alliance. Other difficulties arose from professional conservatism, which hated changes in traditional methods. Trust and confidence among the Allies were the very soul of victory, and he never ceased to plead for it.

"We discussed and rediscussed this plan," the Premier added, "with the single desire that our whole concentrated strength should be mobilized to resist and break the most terrible foe that ever confronted civilization. The enemy had rejected the most moderate terms ever advanced because he was convinced the Russian collapse put it in his power to achieve victory and impose Prussian dominance by force on Europe.

Will Resign If Not Sustained.

"That being so, I beg the House to turn down all controversy and close our ranks. If this policy, deliberately adopted by the great allied representatives, does not commend itself to the House, they should turn it down quickly and put in a Government willing to say: 'We will not accept it.'

"But it must be another Government. Don't let us keep the controversy alive. The Government is entitled to know, and to know tonight, the decision of Parliament and the nation.

"If the House repudiates the policy for which I am responsible and upon which I believe the safety of the country depends, I shall quit office with but one regret—that I had not greater strength and greater ability to place at the disposal of my native land in the gravest hour of its history."

As soon as the Premier had concluded his speech, ex-Premier Asquith arose and expressed the wish that the Premier's address had been made a week ago.

Mr. Asquith said there was a certain amount of disquiet in the public mind through the enforced withdrawal of Admiral Jellicoe and General Robertson, and that the country would hardly feel compensated by the fact that the Secretary of War, Lord Derby, remained at Whitehall, and that the conduct of propaganda had been intrusted to Lord Beaverbrook.

He added that he would do nothing to embarrass the Government, but he said he felt that in the best interests of the country criticism in Parliament should not be silenced.

In the course of his speech the Premier announced that General Sir Henry Seymour Rawlinson had been appointed to represent Great Britain on the Supreme War Council at Versailles.

Haig's Powers Unimpaired.

In the House of Lords Earl Curzon, Lord President of the Council and member of the War Cabinet, said that under the new scheme Field Marshal Haig would have the same power over the movements of his troops as before. The only difference was that the Versailles Council would have certain troops at its disposal, which it could add to Haig's forces or send elsewhere, according to the exigencies of the moment.

The Earl of Derby, Secretary of State for War, addressing the House of Lords, said he strongly supported the plan adopted at Versailles. He deplored the attacks in the press and had offered to resign, but, he added, but the Premier had asked him to remain in office.

General Rawlinson's Record.

Major Gen. Sir Henry Seymour Rawlinson, who has been named as British military representative on the Supreme War Council, entered the war as commander of the 4th Army Corps. He was in chief command in the offensive at Neuve Chapelle, which, at first promising a victory, became almost a defeat through poor staff work. In later operations at Loos, his lack of success was again attributed by military critics to congestion of communication resulting in failure to bring up adequate supplies of ammunition, for which the staff was held responsible.

WILSON FOR UNIFIED POWER.

No Secret in Washington of His Attitude as to Versailles.

Special to The New York Times.

WASHINGTON, Feb. 19.—While officials here have carefully refrained from furnishing any details of the attitude of the United States toward the proposal to expand the powers of the Supreme War Council at Versailles, it is no secret that this Government is fully in accord with the principle of giving the Supreme Council authority to determine plans of military operations to be carried out by all the allied commanders. President Wilson has been strongly in favor of taking this step, and what is known of his position indicates that he is in line with the policy that has caused Prime Minister Lloyd George to become immersed in a sea of political troubles.

It is equally clear that the United States Government does not care, for the present at least, to recognize that the Supreme Council at Versailles has the function of enunciating political principles relating to the war which would be binding on this nation.

After the Supreme Council's declaration that it found no hope for peace in the speeches of the German Imperial Chancellor and the Austro-Hungarian Minister for Foreign Affairs on Jan. 24 and that the Allies were given no other course than to go on with the war, some of those in a position to know the Washington Administration's views took pains to have it understood that this Government had not joined in the declaration.

It was then pointed out that General Tasker H. Bliss, Chief of Staff of the United States Army, attended the sessions of the Supreme Council only in the character of military adviser and had no power to enunciate political doctrine. Equally plain was the information that Arthur H. Frazier, Secretary of the American Embassy in Paris, who sat with the Council during its deliberations, was there merely in the capacity of an observer and reporter.

But while this explanation of the limitation placed on American participation in the deliberatons at Versailles drew a sharp distinction between political and military participation, those in a position to speak for the Government left no doubt that the Administration was in thorough sympathy with unified control of military operations, unified certainly to the extent of having the Supreme Council determine the mutual dispositions of troops and their employment in unison against the common enemy.

In the absence of any authoritative statement from the Government, no doubt is felt here that Mr. Lloyd George stated the facts when he said in the House of Commons today that General Bliss and Mr. Frazier had pleaded with irresistible power and logic for the plan of expansion of the Supreme War Council's power.

It is felt in Washington that the attitude of the United States, as explained by Lloyd George to the Commons today, will serve to clear up any feeling that may have been aroused in British Ministerial circles over an interpretation given to President Wilson's address of Feb. 11 to the Congress. Some Senators, Representatives, and others were puzzled over the motive and the occasion for the President's remarks.

One interpretation given was that the President desired to administer a rebuke to the Prime Ministers of Great Britain, France, and Italy for their declaration that the Czernin speech of Jan. 24 gave no hope for peace. The political critics of Lloyd George and the pacifist element in the House of Commons took advantage of this interpretation to attempt to bring about a Ministerial crisis, contending that the Prime Minister was at odds with the desire of the President of the United States to seek means of bringing about an ending of the war if the Central Powers showed a disposition to accept some of the principles that had been laid down by the spokesmen of the allied nations.

While Mr. Lloyd George then won a handsome victory over his opponents, the agitation against his policies did not end, and for a time there appeared to be a likelihood that a determined drive against him would be made.

In these circumstances, according to opinion in Washington, the failure of those authorized to speak to correct the construction that the President's address was intended as a rebuke to Mr. Lloyd George might have led to hard feeling between London and Washington that would not have been beneficial in future interallied conferences. The statements made in the Commons today by the Prime Minister have given a better aspect to the situation and have indicated to some observers that the President had no thought of showing that he disagreed with the head of the British Government.

Spring Topcoats Through Fashion's Binoculars

TURN a boy loose in a pastry shop, and he soon sickens of sweets. Same way with Fashion. Pruned of all excrescences, it returns this Spring to smart simplicity and basic quality.

Avebury, a form-flexing Stein-Bloch Topcoat in Blacks and Dark Oxfords of dignity and propriety; $25, $30, $35. Bang-up value!

Carlton and *Raglan*, two free-draping Topcoats in sprightly Greenish and Brownish Tweeds, Cheviots, Unfinished Worsteds; $25 to $45. Bang-up value!

JOHN DAVID
STEIN-BLOCH SMART CLOTHES
Broadway at 32d Street

HURLEY SHOES
"NONE SO GOOD"

You need fear no rain, puddles or slush when wearing this Special Waterproof Shoe.

"Waukenphast" Hurley Waterproof Model.

In black or dark mahogany shade.

The "Waukenphast" has a bellows tongue, preventing water from leaking through eyelets. A cork filling between outer and inner sole and viscolized bottom, a double prevention of dampness.

HURLEY SHOES
1434 Broadway 1357 Broadway
1177 Broadway 215 Broadway
183 Broadway 39-41 Cortlandt St.
Factory—Rockland, Mass.

AEOLIAN HALL

A few exceptionally desirable offices in Aeolian Hall can be had with May 1st occupancy. One or two suites are immediately available.

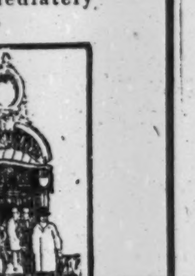

ELLEN & JEFFERY
Agents for Aeolian Hall
Telephone Vanderbilt 897

VENTANO Window Shades
have all the appearance of
Austrian Shades
with the advantage of being mounted on rollers.
In beautiful combination of colors.
We make window shades of any type—for public and private buildings.
Ordinator Co.,
101 Park Ave., at 40th St.
Telephone Vanderbilt 3250.

BELL-ANS FOR INDIGESTION

6 BELL-ANS
Hot water
Quick Relief

BELL-ANS
FOR INDIGESTION
Contains no harmful or deleterious substances.

FRANKLIN SIMON
Cordovan Shoes
Spring, 1918

for Men
$7.00

Even last season similar quality shoes were selling at $8.50, and goodness-only-knows what they will ask this season—*but they are $7.00 here!*

Of genuine shell Cordovan, the color of parlor mahogany, and modeled in lasts of our own designing, that have the restraint and refinement of a genuine custom production.

Men's Shoe Shop—2 West 38th Street
Separate Shop on Street Level

Franklin Simon & Co.
FIFTH AVENUE

F.R. TRIPLER & Co.
MANHATTAN SHIRTS
FOR SPRING
$2.00 to $10.00

Fabrics tested for fastness of color and their service-giving qualities, patterned to appeal to all and assuring entire satisfaction.

Soft Cuffs
Silk
Madras
Cheviot
Stiff Cuffs

Known as the Best—The Best Known
42ND STREET AT MADISON AVENUE

Dr. A. Reed CUSHION SHOES

at Sale Prices

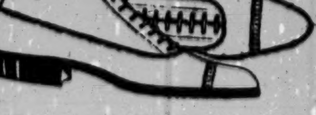

The shoes that we have temporarily reduced in price for this sale are worth exactly as much now as three weeks ago, when we asked from $2 to $3 more. This is an unusual money saving event and a chance to buy this famous comfort shoe at sale prices.

For Men

Shoes in Black Calf, suitable for wear the year 'round, in stylish, comfortable shapes. Special at

$6.95 and $7.45

For Women

Shoes of Glazed Kid, Lace and Button Boots, with either Kid or Black Cloth tops, and Patent Leather Boots with Mat Kid or Black Cloth tops. Special at

$6.45, $6.95 and $7.45

At Both Stores

1372 Broadway, at 37th St.

12 Park Place, Woolworth Bldg.

For Men Made by J. P. SMITH SHOE CO.

For Women Made by JOHN EBBERTS SHOE CO.

WANTED MOTOR TRUCK REPRESENTATIVE IN SOUTH AMERICA

A leading truck manufacturer wants a man who is thoroughly familiar with the motor trade in South America to represent him in that territory.

Address P 54 Times.

AVOID

substitutes. Anyone can get up a bottle that looks something like

LEA & PERRINS SAUCE

THE ORIGINAL WORCESTERSHIRE

But in a hundred years no one has succeeded in imitating the wonderful flavor of this sauce.

WURLITZER

Player Pianos

Excel All Others

113-119 West 40th St. Bet. Broadway & 6th

Garden Seeds IN BULK for all who will plant liberally this spring CABBAGE, ONION, PEAS, BEANS, CORN, ONION SETS.

Highest tests for purity and growth.

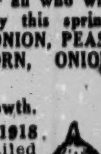

Vaughan's Seed Book for 1918 tells the whole story. Mailed FREE east and west. Largest growers of Onions, Cabbage and Radish have used Vaughan's Seeds for more than forty years.

Onion Sets, pint, 30c; qt., 50c, prepaid.

Vaughan's Seed Store 31 W. Randolph St., Chicago 43 Barclay St., New York

Soldiers Should Know French!

Learn by the

PRESTOCARDS

TRADE MARK

400 specially designed, self-arranging cards, French one side, English the other. Makes study as fascinating as a game. Adapted by courtesy of National Security League from its English-French Handbook. $1.25 a set.

Postpaid or from dealers.

THE PRESTOCARD COMPANY, Glen Ridge, New Jersey, U. S. A.

BUY WRENCHES

THAT WILL LAST YOU FOR YEARS

The Trimo Pipe Wrenches and Trimo Monkey Wrenches are in this class

Made on Honor—Fully Guaranteed

Sold at about the price of others

Pipe Wrenches supplied in Wood or Steel Handles

TRIMONT MFG. CO. - ROXBURY, MASS.

You cannot find a safer and more profitable method of caring for funds, temporarily idle, than by depositing them with us on interest-bearing certificates — you receive interest at ruling rates from date of deposit to date of withdrawal.

Lawyers Title and Trust Co.

160 Broadway, New York.

188 Montague Street, Brooklyn.

AMERICANS IN FRANCE.

Map showing where Americans are fighting in France in The New York Times Mid-Week Pictorial this week. 10 cents on all news stands—$5 a year by mail. Times Square, New York.—Advt.

HOUSE BEGINS FIGHT OVER RAILROAD BILL

Sims Defends the Compensation Plan and Final Rate Fixing by the President.

STEPHENS FOR LONG TEST

Criticises Private Ownership and Says Wall Street Coterie Wrecked Systems.

Special to The New York Times.

WASHINGTON, Feb. 19.—Consideration of the Administration bill governing Federal control of railroads was begun today in the House of Representatives, in which it is planned to close general debate on Thursday and pass the measure at least before adjournment Saturday.

The debate was marked by a bitter criticism by Representative Dan V. Stephens of Nebraska of private ownership of railroads and their alleged manipulation by a coterie of Wall Street bankers. His speech, which occupied more than an hour in delivery, revived recent railroad difficulties, such as those of the Rock Island and the New York, New Haven & Hartford, and some of the doings of the officers of these roads were cited as an illustration of the failure of private ownership.

Representative Thetus W. Sims, Chairman of the Interstate and Foreign Commerce Committee, in charge of the bill, made a brief speech in which he advocated the provisions of the measure reported by his committee. It was necessary, he contended, that the President should have the power to fix the rates during Government control. He insisted that there was no intention on the part of the Administration to frame legislation to foster Government ownership, and that the bill was merely a necessary war measure.

Ghost of Government Ownership.

"If the gentlemen who are haunted by the ghost of Government ownership prevent an honest demonstration of Federal control, then they will have to face a country-wide demand for not only Federal control, but ownership as well," said Mr. Stephens.

"The men who insist upon writing a limitation of Federal control merely hasten the day for Government ownership. Whether they know it or not, private control has broken down, and the country knows it. A few years more of such control and no one will be left except widows, orphans, and the helpless generally who can be induced to invest in railroad bonds and stocks.

"To insert in this bill a day for the return of the roads to their corporate owners, to the old system of private control—that is to issue a clarion call to the country to stop the outrage before it can be perpetrated, and the country will undoubtedly stop it by forcing us into Government ownership.

"The truth is, Federal control should be continued five or ten years after the war for the purpose of satisfying the country beyond a question of doubt that Federal control is or is not practicable. The country is certain that the management of railroads under private control has been a failure, and they are seeking and demanding some satisfactory solution of this difficulty.

"The people have tried regulation, both national and State, with very unsatisfactory results. We started out to stop the collection of excessive rates, but made no provision at the other end of stopping the leaks.

"It would appear that we felt secure in the idea that if we could prevent the railroads from taking unjust toll from the shipper we had solved our problem. We discovered, however, that the prevention of the roads from collecting excessive rates had no connection whatever to their ability to speculate in the properties themselves and manipulate them in such a way as to throw them into bankruptcy.

"Some of these roads we know have been thrown into the hands of a receiver, when they were in a perfectly solvent condition, by the manipulation of plunderbunders who specialize in the wrecking of railroads.

"The Rock Island is probably the most glaring example of this particular industry. The story of the wrecking of the Rock Island is equal to that of any Diamond Dick novel ever printed, and the men who were responsible should have been put in the penitentiary long ago. As highwaymen, they make the performance of Jesse James look trivial and inconsequential.

"This gang of Wall Street plunderbunders did nothing that required courage. They merely hired a gang of lawyers to manipulate this great and profitable railroad into bankruptcy.

Rock Island "Wrecking Crew."

"When they took hold, the stock was selling at more than $200 a share; it had $10,000,000 surplus, and a net income of $5,000,000 a year. In seven years its stock had shrunk to $20 a share, and after a decade of misrule it was finally forced into the hands of a receiver. The men belonging to this particular Wall Street wrecking crew were J. H. Moore, W. H. Moore, D. C. Reid, W. B. Leeds, and others of less importance."

Representative Sims devoted himself chiefly to reviewing the bill reported by his committee.

"This measure is war emergency legislation," he said. "It is intended to meet the essential needs growing out of Federal control of our great carrier system. It is not to be regarded as a bill for Government ownership or control of railroads or against Government ownership or control of railroads. The bill makes neither for nor against any particular kind of railroad regulation. It undertakes to provide for war needs only."

Bill Analysed by Sims.

Mr. Sims then proceeded to analyze the bill, section by section, and explained what each provision aimed to accomplish. Discussing the compensation feature he said:

"Naturally there has been much discussion as to the justice of the proposed basis of settlement. Our committee has dealt with this as a practical question. It consequently regards much of the evidence adduced before the committee concerning 'surplus' as irrelevant. This is not the time to undertake to settle public policy as to so-called 'surplus earnings.' The facts are that these companies have during this three-year period had certain earnings; that they are entitled as a constitutional right to have their just compensation adjudicated by the courts; that it is probable, almost certain, that any court would take their average earnings for some reasonable period as persuasive evidence of such compensation.

"Viewing their constitutional right in connection with the great public needs of stabilizing the security market, of restoring and not impairing confidence, our committee was of the opinion that the average earnings of three years is a fair basis for settlements of the rights of these owners against their Government and ought to be approved. Nineteen hundred and fifteen was one of the worst years in recent railroad history; the other two years were prosperous.

"The average of these three years is, therefore, a fair test of earning power. The basis of compensation taken is not a mathematical test of just compensation. It is a basis essentially just, one easily understood, easily workable, and generally approved by the public and by the security holders."

Upholding the provision which makes the President supreme in fixing the freight rates and overrides the Interstate Commerce Commission's power, Mr. Sims said:

"It has been suggested that after such hearing the Interstate Commerce Commission should be given power to make orders, thus, in effect, overriding the President's war power to make rates on transportation systems in his possession and control because of war conditions. It would, in the opinion of our committee, be most unwise to authorize the Interstate Commerce Commission to overrule the President in the exercise of his war powers—indeed of any other powers. It should not be overlooked that the President is responsible for the financial results of operating these great carrier systems with gross revenues approximating $4,000,000,000.

Responsibility of President.

"It will not be contended that during Federal control the carrier systems should not be substantially self-supporting. The general tax payer ought not to be left to make up a large deficit accruing from carrier operations. Wages and prices of materials are exceedingly high and may rise still higher. The volume of traffic, great during the past two years, may fall off. Weather conditions have for two months been unprecedentedly bad, making operation extraordinarily expensive. The President, responsible for the general financial results, from factors so numerous, so uncertain, and so varying, must be given power commensurate with his responsibility.

"Moreover, if the Interstate Commerce Commission were given final power to make rates, what would be its standard of 'reasonableness and justice'? Plainly the old, competitive standard unless the present statute is repealed or greatly modified. To authorize the Interstate Commerce Commission to overrule the President and to make such orders as to rates as are now permitted under the Interstate Commerce Act would be granting an authority to make rates, based on the competitive theory, applicable to a co-ordinated, unified, non-competitive war control."

CHAMBERLAIN OPERATED ON

Oregon Senator Has Recurrent Attack of Appendicitis.

WASHINGTON, Feb. 19.—Senator Chamberlain of Oregon, Chairman of the Senate Military Affairs Committee, was operated upon today for appendicitis. The operation was reported to have been successful, and the Senator is resting well.

The Senator was seized this morning with a recurrence of an attack suffered last Fall, and after an examination his physicians decided to remove him to a hospital and operate at once.

ARTHUR WOODS AIDS CREEL.

Ex-Police Commissioner Joins Public Information Bureau Staff.

WASHINGTON, Feb. 19.—The appointment of Arthur Woods, former Police Commissioner of New York, as a member of its staff has been announced by the Public Information Committee. Mr. Woods will direct the Creel committee's propaganda in neutral countries from the headquarters here.

$22,580 in Boy Scouts' Fund.

At a luncheon given by Arthur B. Leach at the Bankers Club yesterday to thirty young representatives of the Boy Scouts of America, it was announced that $22,580 had been already contributed toward the $100,000 fund which the scouts are endeavoring to raise for the expansion of their organization. Part of the fund will be devoted to the enrollment of 400 new scoutmasters who are needed to take care of scout troops whose leaders have been called into war service.

Among the guests at the luncheon yesterday were William S. Kies, Chairman of the Campaign Executive Committee; Lewis L. Clarke, C. G. M. Thomas, and Walter W. Price. Several prominent financiers looked in at the young scouts, among them Charles M. Schwab and Jacob H. Schiff. They offered to do their bit in the campaign, but inasmuch as the Boy Scouts of America are not permitted to accept money excepting in the form of pledges, Mr. Schwab and Mr. Schiff promised to send their subscriptions by check.

Seven Wheatless Days each week — says Bobby when I can have — POST TOASTIES

Post Toasties
MADE OF CORN

JOHNSON DENOUNCES ROAD-CONTROL PLAN

California Senator Declares Proposed Compensation Is "Grossly Excessive."

INEFFICIENCY AS A FACTOR

Lines Have Shown Their Inability, He Says—Advocates Government Ownership.

Special to The New York Times.

WASHINGTON, Feb. 19.—In the most pretentious and important speech he has made since entering the Senate, Hiram Johnson of California today vigorously opposed the basis of compensation for railroads fixed in the Railroad Control bill now pending.

Coupling his denunciation of the method provided for fixing railroad compensation with comparisons of the methods the Government adopts in paying its patriotic sons who join the army, and those who buy Liberty bonds, the Senator declared the "compensation to be accorded the railroads of the nation for their use during this war is unfair, unjust, and, because of this crisis, indefensible."

Senator Johnson asserted the nation was marching straight toward the goal of Government ownership. While his speech was chiefly directed to discussion of the railroad problem, he also criticised the application of the epithets "pro-German," "disloyal," and "partisan" to those who have honestly criticised inefficiencies in the war government.

"If any individual with highest motive sought to lay bare a wrong, forthwith he was charged with giving aid and comfort to the enemy," Mr. Johnson said. "I will not subscribe to the doctrine that, either in peace or in war, legitimate, honest and conscientious suggestion, or criticism may not be indulged. This Government yet belongs to all its people, and they are entitled to know not only how, diplomatically, the Government deals with the nations of the earth, but to know as well the internal policies which control the Republic."

Assails Three-Year Average.

Turning to the Railroad Control bill, Senator Johnson at once plunged into denunciation of the three-year average as the basis for compensation.

"The bill," he said, "provides that the President shall make agreements with the railroad companies guaranteeing them incomes equivalent to the average annual railway operating income for three years ended June 30, 1917. What this means in dollars and cents to the people of this country must be understood by them in order that they may know its iniquity.

"It means that something in excess of 8 per cent. per annum shall be paid by the Government of the United States not only upon the legitimate issues of the stock of railroad corporations, but upon every issue of stock that has been illegitimately issued; it means that upon every watered issue we pay in excess of 8 per centum per annum.

"A fair return, of course, must be paid, but in time of war the highest possible profit ought not to be paid the railroads. Men go to the trenches today for $30 a month—men whose earning capacity in the last three years has been infinitely greater than that sum. In the name of patriotism we send these young men, as is just, to fight the battles of the Republic. We give them the pittance of $30 a month. If any man upon this floor suggested that their earning capacity for the last three years should be the measure of their compensation in this time of crisis he would be laughed to scorn.

"The payment of this vast sum to the railroads proceeds as if the railroads were efficiently and thoroughly performing their function. But it must be remembered they were wholly unable to perform their tasks, and that it was only after they had conclusively demonstrated their inability as public carriers to render the proper service to the public and to the Government that the Government seized them. We pay, therefore, a grossly excessive sum for services unperformed, and for a work which the railroads admittedly could not do.

For Government Ownership.

"After some months of useless and impotent endeavor the railroad men as well as all others realized that under the system existing in our country neither service nor efficiency could be afforded in the crisis. Now the lesson is what? It is, first, the great trunk lines of the country must be nationalized, and, second, there must be one directing central power of this nationalized system. It is plain that this nationalization cannot be accomplished by competitive roads. There must be, to obtain the desired result, an absolute unity of purpose, and with private ownership of lines such co-ordination and nationalization are utterly impossible. The conclusion, therefore, is irresistible—we do in time of peace what we have been driven to do by stress in time of war, and the logical outcome of the present situation is, of course, permanent control—Government ownership."

The speaker then explained his objection to having Federal control under the pending bill continue eighteen months after the end of the war. That would leave the country without a railroad policy, he asserted, and would tie Congress's hands if it wished to legislate at once for Government ownership.

Senator Norris of Nebraska characterized as "unnecessary and unwise" the conferring of any rate-making power on the President, saying that power should be vested alone in the Interstate Commerce Commission. He declared the compensation to be paid by the Government under the present bill was excessive.

Senator Sherman of Illinois announced he would speak in support of the bill tomorrow.

The Senate tonight unanimously agreed to begin voting on the Railroad Control bill at 2 P. M. on Thursday. At that time pending amendments will be taken up, and the voting will continue until the bill has been disposed of. Between 2 P. M. and 6 P. M., ten minutes will be allowed every Senator on each amendment, and after 6 o'clock only five minutes. Leaders tonight were hopeful of a final vote before midnight Thursday.

BLUFFED BRITISH WARSHIP.

Germans Tell of Dutch Man-o'-War Refusing to Submit to Search.

AN ATLANTIC PORT, Feb. 19.—German papers received here feature prominently a tale of an alleged incident between the Dutch warship Tromp and a British warship, suspiciously like an early event in the history of the American Navy. The Tromp, according to the story, was returning to the Netherlands from a foreign cruise when she encountered a British warcraft, which hoisted a signal ordering the Tromp to stop for examination. The signal was disregarded, whereupon a shot was fired across the Tromp's bows to emphasize the order.

The Tromp still continued on her way, signaling a query whether the British could not see that they had to do with a neutral craft, not subject to British orders, but the British commander replied that as the Tromp had passengers aboard she must halt and be examined. The reply of the Holland Captain, according to the German account, was to beat "to quarters," when the British warship decided not to press the matter further.

As a further element in the story it was added that the incident had been discussed in a secret session of the Holland Second Chamber.

Ask Clemency for Negro Rioters.

WASHINGTON, Feb. 19.—President Wilson was urged today by a committee from the New York branch of the National Association for the Advancement of Colored People to extend clemency to the five negro soldiers of the Twenty-fourth United States Infantry sentenced to be hanged for the part they played in the riots at Houston, Tex., in August last. A review of the cases of forty-one other negro soldiers sentenced to life imprisonment as a result of the rioting was also requested. The Rev. F. A. Cullen, as spokesman, placed in the hands of the President a petition bearing thousands of signatures.

Newspapers Want 2-Cent Coins.

WASHINGTON, Feb. 19.—Recommendation that the Treasury resume minting of two cent coins has been made by the Executive Committee of the American Newspaper Publishers' Association in session here. The new coin would provide a convenient medium of exchange in purchasing newspapers, the price of which generally has advanced to two cents because of the news print paper shortage.

ADVERTISEMENT. ADVERTISEMENT. ADVERTISEMENT.

Just Out **CONLIN'S INCOME TAX** *Get Your Copy Today*

and Federal Tax Reports

The only authoritative, thoroughly up-to-date book that answers every question you can ask concerning taxes and reports

1918 Edition includes advice based on all regulations through February 14, 1918. 704 large pages—$3.00.

Conlin's book gives concrete, illustrative answers to every tax question in language all can understand.

Conlin's book is completely indexed. You can find the solution to your problem immediately. No question is left unanswered.

The Magazine of Wall Street says:

"The book is well indexed and its seven hundred odd pages are an easily handled tool in the hands of the layman, the accountant or the lawyer. The subject is thoroughly covered and difficult questions of detail are anticipated and explained."

Individuals, Partners, Fiduciaries, and Corporations are shown how best to prepare tax reports for the Income, Excess Profits, Capital Stock, Stamp, Occupational, Liquor, Estate, Admissions, Dues, Munitions, Public Utilities, and Insurance Taxes. Includes the Laws, Amendments, Summaries of Treasury Decisions and Regulations to February 14, 1918, and the combined advice of five experts based on this information. Tells exactly what income to report, what expenses, depreciation, losses, contributions, etc., to deduct. In short, it tells in a simple, concise way exactly how to prepare every report you must file.

Conlin's is the only book containing advice based on all laws and regulations including the new *Excess Profits Tax Regulations.*

By John A. Conlin, Lecturer on Income Taxes at New York University, and H. Brach, C. D. Eversfield, P. E. Godridge, and G. Hamilton. These five experts have had years of experience in the preparation of tax reports. Their combined advice is worth many times the cost of this book.

Get Your Copy Today

FOR SALE BY

AMERICAN NEWS CO., 23 Park Place.
BAKER, VOORHIS & CO., 45 John Street.
BANKS LAW PUBLISHING CO., 23 Park Place.
MATTHEW BENDER, 26 John Street.
H. K. BREWER & CO., INC., 58 Liberty Street.
CLARK BOARDMAN CO., 6 Church Street.
BROUN-GREEN CO., 48 John Street.
DIXIE BOOK SHOP, 41 Liberty Street.
FALLON LAW BOOK CO., 83 Nassau Street.
W. T. HUNT & CO., 150 Nassau Street.
LAWYERS CO-OP. PUB. CO., 55 Liberty Street.
LIBERTY TOWER BOOK SHOP, 55 Liberty Street.
McDEVITT-WILSONS, 30 Church Street.
HENRY MALKAN, 42 Broadway.
N. Y. UNIVERSITY PRESS, 32 Waverly Place.
PUTNAMS', 6 W. 45th Street.
SHERWOODS', 19 John Street.
F. C. STECHERT CO., 29 W. 32nd Street.
G. E. STECHERT & CO., 151 W. 25th Street.
TESSARO'S, 14 Maiden Lane.
THOMS & ERON, 50 John Street.

PRENTICE-HALL, Inc., Publishers **70 Fifth Avenue, New York**
Telephone: Chelsea 1775

IN THE NATION'S SERVICE

The Interstate Commerce Commission, in a recent rate case, said:—"We are not unmindful of the fundamental and immensely valuable service which the carriers perform in times of peace and even more in times of war." The officers and agents of

Southern Pacific Lines

recognize that, to win the war "should be a new incentive to everyone in railroad service while under Goverment direction to acquit himself with honor and credit to himself and to the country."

SUNSET LIMITED

continues to run daily between

New Orleans and California

through Louisiana, Texas, New Mexico and Arizona. Standard Pullman sleeper between El Paso and Globe for accommodation of those wishing to make the trip over the

Apache Trail of Arizona

L. H. NUTTING, Gen'l Eastern Passenger Agent
LEWIS J. SPENCE, Director of Traffic
O. P. BARTLETT, Gen'l Eastern Freight Agent

Gimbel Brothers

32nd St. - Broadway - 33rd St.

LAST CALL FOR OIL HEATERS

560 Instead of 5,600 Oil Heaters

Not 5,600, as we advertised yesterday morning through a typographical error, but 560 oil heaters here now. ***We wish we did have 5,600!***

$5.95

For the New York district is sure to want that many for the chilly days before summer comes—and no store has any to speak of, so far as we know. $5.95 and $7.25—each with a gallon oil capacity—heat a large room comfortably.

$7.25

GIMBELS NEW KIND OF HOUSEFURNISHING STORE—Fifth Floor

SUSPICIOUS OF CAUSE OF SPRING-RICE'S DEATH

Member of Commons Points to Fact that Ambassador Aided in Bolo Exposure.

LONDON, Feb. 19.—In the House of Commons today, Noel Pemberton Billing asked whether, in view of the fact that the late Sir Cecil Spring-Rice, the British Ambassador at Washington, was instrumental in the Caillaux-Bolo disclosures, an inquest would be held to determine if his death was due to any cause other than that announced.

The Speaker replied that Mr. Billing was required to put his question in writing and that it would be answered in regular order.

French Socialists for Capital Tax.

PARIS, Feb. 19.—The Radical Socialist group in the French Chamber of Deputies decided this morning to support the proposition for the incorporation of a tax on capital in the new financial laws when the budget comes up for discussion.

Why not?

You might just as well have an alluring cosy spot like this in your Vegetable Garden. Why not?—The cost is less important than deciding right now to have it—if you want it this Spring. Let's talk about it NOW.

I. HICKS & SON WESTBURY (Phone 68) L. I.

J. M. Gidding & Co.

564 566 568 Fifth Avenue, at 46th St. N. Y.

Last and Final Clearance Sales of Winter Fashions—

Groups are limited and the values such as should clear our wardrobes promptly.

Fur-trimmed Wraps

Formerly to $350—$45—$125—$165

Gowns and Dresses

Formerly to $225—$45 & $65

Fur-trimmed Coats

Formerly $95 to $195—$55—$75—$95

COATS WITHOUT FUR—Formerly to $95—$35 & $45

Closing Prices on Fine Furs

Coatees—Stoles and Shoulder Capes of Kolinsky, Mole, Mink, Hudson Seal, Dyed and Natural Squirrel, ranging from $60 to $350

Fur Coats at $150—$195—$250 & $375

of Natural Muskrat—Hudson Seal and Caracul.

KITCHEN UTENSILS ◆ CUTLERY ◆ BRUSHES ◆ CARPET SWEEPERS ◆ WOODEN WARE ◆ ASH CANS ◆ MOPS ◆ BROOMS ◆ PAILS ◆ STEP LADDERS ◆ BATH MATS ◆ KITCHEN CABINETS & TABLES ◆ POLISHES ◆ OVENWARE

Mixers and raisers for war-bread of every recipe.

A kitchen equipped at Lewis & Conger's is a kitchen ready to help you co-operate fully with the Food Administration. It can save you steps and time and money and food.

LEWIS & CONGER

SIXTH AVENUE AND 45th STREET
NEW YORK

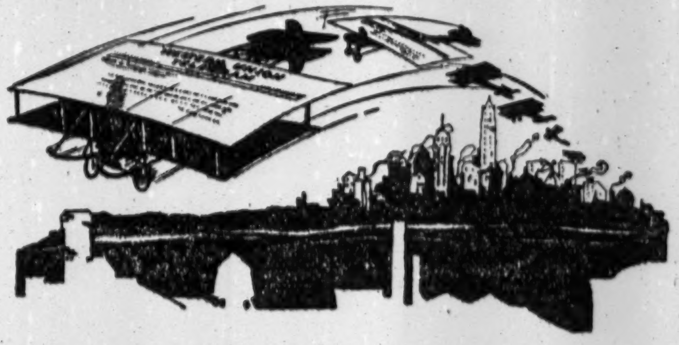

Speedways of Communication

The million and a half miles of wire in the Western Union System are the speedways of communication open day and night. Fifty thousand employes are trained in their work of assisting the direction of the enormous business of a mighty nation. The mature efficiency of 67 years is the value of this organization in these times of stress.

WESTERN UNION

Telegrams—Day Letters—Night Letters—Cablegrams—Money Transferred by Wire

THE WESTERN UNION TELEGRAPH CO.

ESTABLISHED 1845
MARK
CROSS
TRADE MARK
LONDON
ACTUAL MAKERS

Time Heals All

Some things can happen as well as others.

In this world everything good or bad has an ending, including this war.

Nothing but Time lasts forever.

Cross Cigar Case

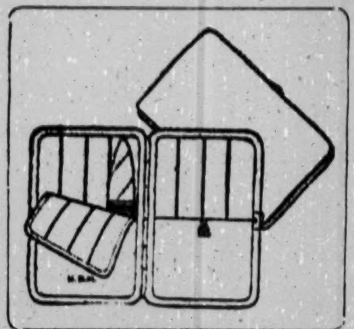

Of English pigskin or finest pinseal leather, "book" design, striped silk lining, stiff covered frame; to take 8 cigars, with full-flap and half-flap protection; 4¼x6 inches (initials stamped inside, 25c. extra).....$9.75

Library Accessories

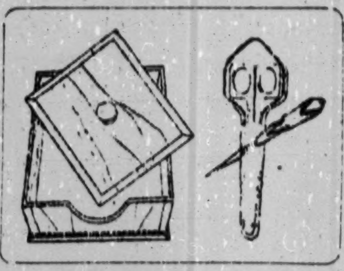

Letter tray, of colored beaver calfskin, with gold-tooling design, removable leather covered paper weight; 12¾x10¼x3¼ inches high. $15.00

Library set (at right), glazed calfskin sheath, pastel shades, border design of gold tooling; gilt-handled scissors, gilt and colored enamel paper cutter; 8¾ inches long over all. $10.00

Canine Accessories

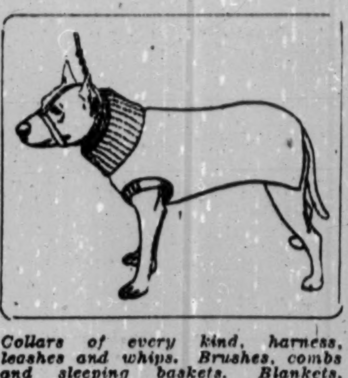

Collars of every kind, harness, leashes and whips. Brushes, combs and sleeping baskets. Blankets, sweaters, bags, etc., for traveling.

English Saddles

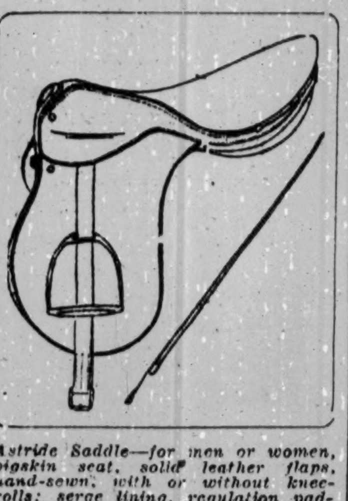

Astride Saddle—for men or women, pigskin seat, solid leather flaps, hand-sewn, with or without knee-rolls; serge lining, regulation padding, complete with stirrup leathers, stirrups and Fitzwilliam girth $30.00

Other styles up to..............$90.00

WOMEN'S SIDE SADDLES AT GREATLY REDUCED PRICES.

Whip—Gut covered steel, from. $2.75

Riding crops for women, from.. $3.00

Crops for men, from............ $4.25

Mark Cross

The World's Greatest Leather Stores

New York

404 Fifth Ave. (At 37th Street)
253 Broadway (Opp. City Hall)

Boston 145 Tremont St.
London 89 Regent St.

Dealers Throughout the World

PLAN TO CO-ORDINATE WORK AGAINST SPIES

President Expected to Bring About More Effective Way of Fighting the Enemy Within.

CENTRAL BUREAU FAVORED

Would Avoid the Present Overlapping of Activity and Clashes Over Authority.

Special to The New York Times.

WASHINGTON, Feb. 19.—Plans for the establishment of a central bureau or clearing house for the co-ordination of the activities of the Secret Service and other Government agencies engaged in espionage and intelligence work are being discussed in Administration circles, and steps to bring about definite action along such lines may soon be taken by President Wilson.

Friends of the President have suggested that this could be accomplished most effectively under the powers incorporated in the Overman bill now before Congress. On the other hand, it is expected that some measures may be adopted shortly regardless of the fate of that measure.

In a general way the effort would be toward a more comprehensive administratio nof the various agents in all branches of the Government engaged in fighting the enemy within. A number of the Secret Service and intelligence agencies have taken up that work regardless of their stated duties, and there has been, it is alleged, an overlapping of activity which has affected the results.

The plan now under discussion would not necessarily abolish or rescind the powers of any of the existing agencies, or in any material way alter their status. By the establishment of a clearing house, it is believed, however, much more effective service could be rendered.

The Secret Service now is under the sole jurisdiction of the Treasury Department. Its work was limited by Congressional action, to the detection of counterfeiters and the protection of the President. The latter duty has been extended to take in the investigation of practically all pro-German intrigue and the German spy system.

The Department of Justice's division of investigation also is engaged in running down German spies, while the work of detecting violators of the Espionage and Trading with the Enemy acts, also has come within the Department of Justice. John Lord O'Brian has been put in charge of that section in co-operation with the Division of Investigation.

The State Department has its own secret service system, the agents of which are known to but few officials. In addition to these intelligence branches there are the Post Office Inspectors, the Army and Navy Intelligence Services, and the agents of the War Trade Board and the Department of Agriculture.

There have been clashes of authority in more than one instance, and such a situation, it was reported, led to the resignation of William J. Flynn, as Chief of the Secret Service.

AUTHORIZES EXPORTS TO DUTCH AND SWEDES

Limited Trading Permitted in View of Temporary Agreement—Articles Specified.

Special to The New Yprk Times.

WASHINGTON, Feb. 19.—The War Trade Board announced today that it was prepared to receive and consider applications for the export to Holland and Sweden, for domestic consumption, of certain specified commodities which are not subject to the general rationing agreements now under discussion with these nations.

Holland and Sweden have already concluded temporary agreements of a limited character with the United States, and it is in view of this fact that the new step, in which Great Britain and France join, has been taken.

The articles for which applications for export licenses will be considered are:

Wines; films in exchange foot per foot for films of similar manufacture; phonographic records; pianos; made-up articles of clothing; straw hats; felt hats, trimmed ready for wear; machinery, including spare or replacement parts; amidol and substitutes; bromine; hydrobromic acid; sodium bromide; opium; alkaloids; ammonium compounds; ferric compounds; camomile; digitalis; nitrate of silver; synthetic drugs, namely, salvarsan, kharsevan, arsenobillon, novocaine, eucaine, salicylic acid and acetyl-salicylic acid; china; glassware; earthenware; saltcake; flower seeds, except seeds which are producers of oil; shrubs; musical instrucents except instruments composed entirely or mainly of metal; pictures; marble and alabaster for statuary purposes; surgical and medical appliances other than appliances containing rubber; precious stones, real and imitation diamonds other than industrial diamonds; feathers of high value; flowers, artificial; furs of high value; expensive buttons of bone or horn; toys; carpets, Oriental, of high value; gauge glasses; teeth, artificial, except such as contain platinum or other rare metals; laces, hand made, such as Maltese lace; coral; tooth brushes.

TELLS OF GUN EXPERIMENT.

Lining of Our Cannon Superior to Germans, Says Hudson Maxim.

Hudson Maxim, the inventor, who is a member of the Naval Consulting Board, in an address yesterday before the Convention of the American Institute of Mining Engineers, said that American field guns were not apt to wear out so quickly as German field pieces, and declared that investigations had proved that the metal lining of the American guns was superior to that of the German guns. Dr. Maxim had read a paper prepared by Dr. Henry H. Howe, Emeritus Professor of Metallurgy at Columbia University, which dealt with the subject of erosion and its possible prevention, and it was in a discussion that followed that the inventor made this assertion.

"I am not allowed," said Dr. Maxim, "to go very deeply into the subject, but I will give you a few hints.

"When the war broke out, we were afraid that the big guns of the Germans, which were discharged with an apparent disregard for ammunition and for the guns themselves, were lined with a metal superior to our own. However, I may say that lately this fear has been banished. Several of the big pieces which were captured have been examined by us in respect to the lining, and we have found that American field guns are not so likely to wear out as are the German ones."

Speaking at the night session, Mark L. Requa, head of the Oil Division of the Federal Fuel Administrator's office, said the time had come to give to President Wilson every sort of power he needed to bring the war to a successful conclusion. Mr. Requa declared that the Overman bill now before the Senate was a step in the right direction. He also asserted that it was only a matter of time before there would be Government regulation reaching into every phase of the nation's life.

$100,000,000 CREDIT FOR CUBAN SUGAR

Continued from Page One.

distributed among the banks of other cities.

The syndicate managers are Charles H. Sabin, President of the Guaranty Trust Company; William A. Simonson, an Executive Manager of the National City Bank, and Eugene V. R. Thayer, President of the Chase National Bank.

It was announced yesterday that for the purpose of perfecting the arrangements in Cuba the bankers were sending E. A. Potter, Jr., President of the Finance and Trading Corporation, and Robert I. Barr, Vice President of the Chase Securities Corporation, to Havana. With the view of obtaining co-operation at the Cuban end of the transaction, the bankers have also appointed the following committee, which will serve in Cuba: W. A. Merchant, President of the National Bank of Cuba; P. Franca, local manager of the National City Bank's branch in Havana; F. J. Batty, manager of the Havana branch of the Royal Bank of Canada; N. Gelats, Sr., head of the private banking firm of N. Gelats & Co.; A. Goday of the Spanish Bank of Cuba; O. A. Hornsby, Vice President of the Trust Company of Cuba, and Juan Arguellas of Hijos de Juan Arguellas.

DENIES SMITH'S RECALL.

Bonar Law Says Boston Interview Did Not Hasten Return.

LONDON, Feb. 19.—Instead of Attorney General Sir Frederick E. Smith's return from America being hastened, he found it possible to prolong his stay there, according to Andrew Bonar Law, the Government leader in the House of Commons, when asked by Arthur Lynch whether he could state the reasons which led to the Attorney General's "early return."

Mr. Bonar Law added that Sir Frederick had not been recalled for an alleged interview in a Boston paper, which, he declared, "any man who read it would have known to be largely fictitious."

ASKS WORLD LEAGUE START.

Deputy Buisson Urges Wilson to Lead in Forming It.

PARIS, Feb. 19.—Writing to President Wilson on behalf of the League for the Rights of Man, Ferdinand Buisson, a radical Socialist deputy, asks that the President take the initiative for the immediate organization of the nucleus of a society of nations.

M. Buisson urges the President to take up this subject with Great Britain, France, and other Entente nations.

R. H. Macy & Co.'s Attractions Are Prices—Quality—Service.

Fifth Floor Broadway Front

Macy's

Herald Square B'way, 34th to 35th St.

On Sale Today 9 A. M.

MEN and YOUNG MEN

End of the Season Clearance of

WINTER SUITS and OVERCOATS

$15.75

Garments That Were Up to $24.75

One-two-three of a kind—in some cases a few more—taken from our regular stock to sell at money-saving prices—for we do not care to carry merchandise over from season to season.

This is a real opportunity to save money in the purchase of a fancy mixed suit or overcoat—or both—for immediate and next Winter's wear—at reductions from our "Lowest-in-the-City" prices.

Remember—the range of sizes and styles is not complete—but the assortment is varied enough to meet the requirements of most men.

We Sell Dependable Merchandise at Prices Lower Than Any Other Store, but for Cash Only.

SAND COLOR FABRICS

Decorate the Dress Goods Section and Acclaim the New Spring Shades

All the shades of sands and tans, from the light creamy beige to the dark military rookie, have come to the van of popular favor for Spring. See the display in the Dress Goods Section—nearly every fashionable weave of wool fabrics is represented in the display. You will probably find here the answer to that question of present importance—what material and what color shall I choose for my Spring suit—coat—dress?

Beige Sand Tan Desert Beaver Reindeer Rookie Khaki

Poplin
Serge
Gabardine

Poiret Twill
Tricotine
Broadcloth

Wool Velour
Jersey Cloth
Duvet de Laine

Duvet Militaire
Self-check Gabardine
Self-check Wool Taffeta

Sand Color Dress Fabrics range in price from $1.59 to $5.29 yd.

Macy's—Second Floor, 35th Street, Broadway.

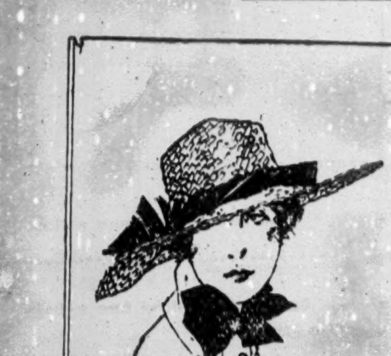

The Paris Hats Have Come

Last week's steamer brought them to us direct from our Paris office. And perhaps it will please you, while the whole store hums with the activity of the Anniversary Sales, to step into the quiet and artistic Millinery Salon and see how the modistes of Paris have interpreted the art of Hats for Spring.

The Hat pictured is a Reboux model of rough French blue straw with a black quill half hidden between the brim and crown.

There are hats from Lewis, Lancret, Jacqueline, Paulette and Berthe, Rose Descat, Adrienne, Hermance, and many other famous originators and copyists.

Macy's—Second Floor, 34th Street.

A New Organdie Guimpe

A GUIMPE of sheer white organdie has insertions of fine filet lace down the front and around the high collar. Tiny buttons, organdie covered, fasten through handmade buttonholes from the top to the bottom, right down the centre front. **$11.89**

Macy's—Main Floor, Front.

Leather Handbag from Paris

It is of finest patent leather in a trapezoid shape—that is, narrow at the top and wider at the bottom. A strip of white kid as narrow as a piping forms an effective border. The lining carries the black and white note in like proportion—black with a hairline stripe of white. **$24.89**

Macy's—Main Floor, 34th Street.

The Latest Issue in

Spring Footwear

Not often does one find a high shoe that may be worn so appropriately with fine frocks.

This boot has patent leather vamp and uppers of heavy quality black satin. Its last is long, slender, and graceful. *Illustrated.* **$9.89**

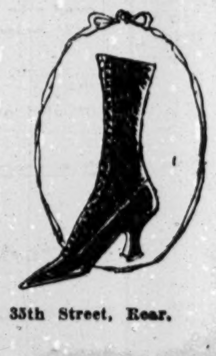

Macy's—Second Floor, 35th Street, Rear.

We Sell Dependable Merchandise at Prices Lower Than Any Other Store, But for Cash Only

R. H. Macy & Co.
HERALD SQUARE NEW YORK

Franklin Simon & Co.
A Store of Individual Shops
Fifth Avenue, 37th and 38th Sts.

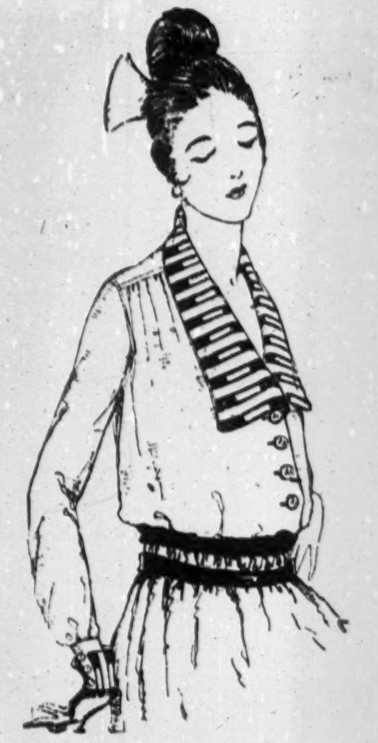

Hindu Silk Crepe Sport Waist

For Women and Misses

Hindu Crepe is an Irregular Weave Novelty Silk, effective in Sport Waists

9.75

THIS mannish tailored sport waist of washable white Hindu silk crepe features a smartly tailored roll shawl collar and cuffs of white Hindu silk, blocked in navy blue or gold; fastened with white pearl buttons.

WOMEN'S WAIST SHOP—*Third Floor.*

J. M. Gidding & Co.
564-566-568 Fifth Avenue AT 46TH ST N.Y.

are now showing

Fashions for Early Spring

Presenting Models just received from abroad together with Gidding conceptions of the approaching mode

TAILORMADES — DAY DRESSES
— COATS — CAPE COATS —
— EVENING APPAREL —
BLOUSES
AND

Authentic French Hats

The Semi-Annual Sale of Saks Suits for Men

Formerly $30, $28, $25, $23

Now $18.50

¶ These suits are the product of our own tailoring organization—designed, cut, and tailored for our regular clientele this season. They had no equal at their former prices. They show originality in every line, and will appeal especially to those New York men who want clothing distinctly *individual* in both pattern and model.

Select Your Overcoat To-day
in the sale of Saks overcoats at $18.50. The values are most extraordinary!

Saks & Company
Broadway at 34th St.

10,000 UPTON MEN GET PARADE ORDERS

302d Engineers Will Lead the Procession Down Fifth Avenue.

START WILL BE AT 1 P. M.

Women's Committee on National Defense to Provide Entertainment for Visiting Soldiers.

Special to The New York Times.

CAMP UPTON, N. Y., Feb. 19.—Complete plans for the parade of the troops of this cantonment in New York on Washington's Birthday were published today in a general order by General Johnson, the division commander. Nearly 10,000 men will be in line, and they will be sent to New York on fourteen trains on Thursday and will return on Monday. General Johnson's order is as follows:

The order of march will be as follows:

302d Engineers—Colonel C. O. Sherrill.

153d Infantry Brigade—Brig. Gen. Edmund Wittenmyer, including the 305th Infantry, Colonel William R. Smedberg, Jr.; the 306th Infantry, Colonel George Vidmer, and the 305th Machine Gun Battalion, Major Charles C. Winnia.

154th Infantry Brigade—Acting commander, Colonel Isaac Erwin, including the 307th Infantry, acting commander, Lieut. Col. Reuben Smith; the 308th Infantry, Colonel N. K. Averill, and the 306th Machine Gun Battalion, Captain George Gaston.

307th Colored Infantry—One battalion (92d Division.)

Battery A, 305th Field Artillery—Captain Anderson Dana.

One ambulance company, Medical Corps.

The 302d Engineers and the 153d Brigade will make their headquarters at the Sixty-ninth Regiment Armory, Lexington Avenue and Twenty-fifth Street. At 1 P. M. they will march south to Twenty-third Street, east to First Avenue, north to Fifty-seventh Street, and west to Fifth Avenue.

The 154th Brigade will make its headquarters at the Seventy-first Regiment Armory, Thirty-fourth Street and Park Avenue. At 1.10 o'clock it will march west to Eighth Avenue, north to Fifty-seventh Street, and east to Fifth Avenue.

The 367th Colored Infantry will (probably) make its headquarters at the Twelfth Regiment Armory, Columbus Avenue and Sixtieth Street. It will form at Broadway and Fifty-seventh Street behind the 154th Brigade.

The Field Artillery will make its headquarters at Squadron A's Armory, Madison Avenue and Ninety-fourth Street. It will form behind the 367th Infantry.

The ambulance company will make its headquarters at the First Field Artillery Armory, at Broadway and Sixty-eighth Street. It will be divided between the 153d and 154th Brigades.

In the order first named the units will march down Fifth Avenue from Fifty-seventh to Twenty-third Street. They will turn east on Twenty-third Street and dismiss at Lexington Avenue.

Tomorrow afternoon 6,000 of the 10,000 men who are to parade will arrive in New York. Those who do not live in this city will be welcomed by a committee from the Hotel Men's Association, which has completed arrangements whereby the men will be housed and given their meals until they depart for camp. It is estimated that about 2,000 men will thus be cared for.

Tomorrow evening there will be an entertainment given by the Women's Committee on National Defense. There will be ice skating, a shooting gallery, dancing, and vaudeville features at the Grand Central Palace, which will be thrown open to the boys in the national army. A vaudeville performance will also be given at the Lexington Avenue Opera House.

Police Commissioner Enright yesterday volunteered to have the Police Band of seventy-five pieces play at the reviewing stand at Forty-second Street and Fifth Avenue. Only military bands will be in the parade. Director General MacDonald arranged yesterday to have the armored British tank Britannia take part in the parade through the courtesy of Major White of the British Recruiting Mission. In order to have every parent see the parade, 15,000 additional parents' red, white and blue tickets will be disposed of by the Mayor's Committee on National Defense.

Contributions toward the $30,000 fund needed for the expenses of the parade are coming in slowly. One woman, who appeared to be about 70 years old, called at the offices of the committee last night and said she wanted to do her bit. She handed Louis G. Kaufman, the Treasurer, a five-dollar bill. Several members of the Local Exemption Boards also made contributions.

Corned Beef Makes 124 Men Ill.

WASHINGTON, Feb. 19.—Corned beef hash made 124 men ill yesterday at the Norfolk Naval Training Station. Eleven were sent to the hospital, but they are expected to return to duty tomorrow. Captain Dayton, commandant of the station, reported today that he had been unable to determine what was the matter with the beef, but there was no evidence of poison or ground glass.

FINDS CITY BOY AS FIT AS THE COUNTRY LAD

Dr. Pedersen Also Says Army Life Helped Soldiers Who Had Mild Heart Trouble.

There is not more than 1 per cent. difference, one way or the other, between city men and country men, so far as physical condition is concerned, and, furthermore, the men of today are just as fit for military service as were their forefathers who fought in the civil war, according to a statement made last night by Dr. Victor C. Pedersen, the Medical Director of the Selective Draft for New York City, in the course of an address at the Academy of Medicine.

Dr. Pedersen announced that a new ruling has been made by the Provost Marshal General which makes it possible to accept for service in the national army men suffering from a mild form of heart disease. Reports from the camps, he said, show that men so afflicted have improved, and a number had apparently been cured of that disease as a result of camp life. The men so accepted, Dr. Pedersen explained, were drafted on probation, so to speak, and were kept under medical observation for a proper period after reaching camp, at the end of which time the army doctors decide whether the man should be retained in service.

REPORT OF COTTON OUTPUT.

2,707,628 Tons Were Crushed in Six Months Ended Jan. 31.

WASHINGTON, Feb. 19.—Cottonseed received at mills for the six-month period ending Jan. 31 amounted to 3,544,589 tons, crushed 2,707,628 tons, and on hand 870,808 tons, the Census Bureau announced today.

Cottonseed products statistics for the same period were: Crude oil produced, 816,166,391 pounds; on hand, 192,940,119; refined oil produced, 565,811,513 pounds; on hand, 208,430,610; cake and meal produced, 1,298,527 tons; on hand, 155,888; linters produced, 604,682 500-pound bales; on hand, 280,168; hull fibre produced, 120,907 bales; on hand, 9,372. Imports of oil, 5,019,272 pounds; exports, 23,037,572.

Exports of cake and meal 17,250 tons, and of linters 113,006 running bales.

SHIPS NOW WAIT FOR FOOD CARGOES

Contined from Page One.

ish overseas possessions, but America is nearer, and all the vessels that the British Government is able to operate or divert are being used to get food and munitions from this country, with the consequence that the more distant food supplies are untouched. Ships can make the return transatlantic voyage several times to one return from Australia. This example brings home the dependence of Great Britain on the United States in the existing food crisis and the absolute necessity of this country straining every effort to keep our European allies supplied.

Increase in Grain Receipts.

A statement issued by Director General McAdoo today showed that grain receipts at Chicago last week were 7,280,000 bushels, an increase of 4,583,000 bushels, or 169 per cent., over the previous week, and 3,341,000 bushels, or 83 per cent., over the corresponding week last year. The total was only 10,000 bushels below the five-year average.

"The big increase was 2,216,000 bushels in corn, and 1,418,000 bushels in oats for the week," the statement said, "while, as compared with last year, the gain in corn was 1,815,000 bushels, and in oats 1,028,000 bushels. The effect of the improved operating conditions for the railroads and enlarged marketing of grain was clearly seen in the arrival of 22,104,000 bushels at primary markets last week. They were the largest in two years, increasing 7,685,000 bushels, or 54 per cent., for the week, and 7,215,000 bushels, or 51.5 per cent., over last year.

"The run of corn was 11,214,000 bushels, a gain of 4,597,000 bushels for the week, and 6,323,000 bushels over last year. Oats aggregated 6,665,000 bushels, or 2,162,000 bushels more than the previous week, and 3,608,000 bushels over last year."

This report was received today as the best news that had come to the Food and Railroad Administrations since a crisis in the allied food situation was generally admitted. Arrangements have been made to route as much of the grain for the allied nations as possible from the Western terminals to the Southern seaports, where it is apparent that there will be less danger of long delay in its transshipment. Congestion of the railroad lines to these ports also has been relieved, and the problem is largely one of getting sufficient cars to move the grain to the Western terminals and from there to the seaports selected.

It is generally admitted that the Government will have to extend itself to the utmost if the nation is to supply the necessary cereals to the allied nations, and two weeks ago the situation appeared to be all but hopeless until practically all other transportation was stopped. The outlook today is improved because of the continued favorable weather.

Embargoes will remain in force on a number of railroads until the crisis is passed, and the nation's transportation lines will be kept on a war basis, despite pressure brought to bear by some interests. On some of the Eastern lines, especially the Pennsylvania, Philadelphia & Reading, and Baltimore & Ohio east of Pittsburgh, which for some time were used almost entirely for the carrying of food and fuel, a schedule of modifications has been made. It covers, however, only a limited number of shipments which have been considered essential to food production, work in the mines, and the general war program.

Another complication in the shipping situation comes from the attitude of Norway. The withdrawal of several hundred thousand tons of Norwegian sailing ships from the Atlantic and Pacific trades is threatened, it became known today, on account of prevailing freight rates, which the Norwegian ship owners assert do not pay. In addition Norwegian steamers now in American ports are being prevented from sailing by their inability to obtain bunker coal, occasioned by the owners refusing to sign a War Trade Board regulation.

Guarantees Required.

This regulation, it was learned, would obligate the several Norwegian shipping companies to engage not to withdraw a single one of their vessels from service, a risk the owners refuse to take in the absence of guarantees that they will be protected against loss. The owners maintain that such an undertaking, to be binding for the duration of the war, as is desired by the American War Trade Board, cannot be entered into by them in the absence of the following assurances:

1. That a guarantee be given that the freight rates now prevailing shall be raised in the event of war risk insurance rising.

2. That a guarantee be given that the present rates shall not be lowered.

The difficulty is preventing the sailing for France, Italy, and other countries of loaded vessels carrying essential war supplies.

The Norwegians hope for an early adjustment of the difficulty in each instance with the War Trade Board respecting steamships and with the Shipping Board concerning sailing ships.

NAMES TODD TO DIRECT HOG ISLAND INQUIRY

Assistant to Gregory, Aided by Secret Service, Will Investigate Charges.

Special to The New York Times.

WASHINGTON, Feb. 19.—Attorney General Gregory said tonight that the investigation of the Hog Island shipbuilding program would begin at once under the direction of George Carroll Todd, assistant to the Attorney General, with Mark Hyman of New York, special assistant to the Attorney General, to aid him.

Both Mr. Todd and Mr. Hyman have had extended experience in the conduct of anti-trust litigation for the Department of Justice. They will have the co-operation of other officials of the department, among them John Lord O'Brien, special assistant attorney in charge of the alien and seditious cases.

The activities of the officials in charge of the investigation will be divided among Washington, New York, and Philadelphia. Mr. Hyman will be especially in charge of the examination of the various elements of expenditures entering into the Hog Island project. Secret Service men will be employed on the case, but perhaps not many. The basis of the investigation will be the disclosures resulting from the examination by the Senate Committee on Commerce of witnesses conversant with the operations of the Shipping Board's Emergency Fleet Corporation.

President Wilson has had conferences with Solicitor General John W. Davis in the absence from Washington of Attorney General Gregory, and also with members of the Shipping Board. Independently of the investigation started by the Attorney General, the Senate Committee on Commerce or some of its members, will visit Hog Island and judge for itself of the progress that has been made in the work there.

DELAYS CALLED TEMPORARY.

Expected That Waiting Ships Will Soon Have Food Cargoes.

It was said here last night by a man in close touch with the international shipping situation that any surplus of ships at this port waiting for cargoes was temporary, and that they were waiting because they had orders to bring back particular kinds of cargoes, especially food.

"It is true," he said, "that the English have been sending ships here in larger numbers quite recently. These ships have had orders to rush food supplies, not only for England, but for Italy and France. It may be that there are some of them waiting for cargoes of food. At the same time, there are supplies at the North Atlantic ports for the Allies that would fill any tonnage waiting, I am confident.

"I see nothing in the circumstance of a few waiting ships to criticise. It is a healthy indication. In the first place, it is a good thing that they do not have to wait for coal. In the second place, it is a good thing that there has been a large enough number of ships available to reduce the accumulated tonnage as it has been reduced, and it must also be borne in mind that shipping conditions here have vastly improved in the last month. Not the least factor has been the faster loading of ships by the use of railway piers. Thus the old schedule of shipping has been speeded up.

"It is safe to say that ships are not going to lie idle in New York Harbor. The through food trains are bringing food fast, and I am quite sure those ships will not have to wait long."

It was ascertained last night that there were 30,000 carloads of freight for the Allies "permitted" for Eastern railroad lines. Most of this freight can be transported to the seaboard in ten days. A system of through food trains on a sixty-hour schedule from Chicago and St. Louis to New York was put into operation ten days ago, and in the last week 12,000,000 pounds of flour have been loaded on vessels at Constable Hook, Bayonne, for England, France, and Italy. These food trains are arriving daily.

Columbia Grafonola
New March Numbers of Columbia Records

Miura, only Japanese "Butterfly" in Love Duet

Setting his scene to the magic of night and the flashing of fire-flies, Puccini has woven into this duet all the wonder and mystery of love. Miura, who records exclusively for Columbia, has made the most of the music, soaring superbly with Kittay to the final triumphant high C. 49265—$1.50

Waltz Intermezzo from "Jewels of the Madonna"

Wolf-Ferrari's famous opera was first produced in Chicago. Now, appropriately, the Chicago Symphony gives us the master interpretation of this vivid, sparkling *Intermezzo.* A6014—$1.50

Al Jolson's Biggest Dixie Hit of the Day

"I'm all bound round with the Mason Dixon Line"—can you guess how Al Jolson would go to it? Well, just wait till you hear this record, for Jolson has gone you one better than you guessed! On the back the "Darktown Strutters Ball," a negro jazz-song that's a riot of laughter. A2478—75c

"Over There"—The Best Record Yet

Here's the record that sets the pace for "Over There." Arthur Fields, the soldier baritone, has sung this famous war song with the snap and dash of a bayonet charge. A2470—75c

These are only a few high spots in the magnificent March List of Columbia Records. 71 numbers in all, ranging from opera songs and popular hits to dance music and children's records.

New Columbia Records on Sale the 10th and 20th of Every Month

COLUMBIA GRAPHOPHONE COMPANY, NEW YORK

Send some records to your soldier. There is a Columbia Grafonola in his Y. M. C. A. or Knights of Columbus Hut.

Columbia Grafonola Price $215 With electric motor, $240

MURAD THE TURKISH CIGARETTE
S. ANARGYROS
MURAD
THE TURKISH CIGARETTE

Murad rings the bell Every Time What More?

REMEMBER—There are no others like Murad.

S. Anargyros Makers of the Highest Grade Turkish and Egyptian Cigarettes in the World

Judge for yourself—compare Murad with any 25 Cent Cigarette

18 CENTS

TWO SIDES OF IT

There is a terrible finality about a building which has been inefficiently, extravagantly, and tardily built—it cannot be built over again—it cannot shake off the incubus of past mistakes—it can never do any more than make the best of a bad job—it is both finished and *through!*

For the other side of the picture see us.

THOMPSON-STARRETT COMPANY
Building Construction

BILIOUSNESS

Causes: Lazy, tired-out liver, acids, continued overeating and wrong eating.

Boal's Laxative Fruit Rolls

Eat Boal's Laxative Fruit Rolls. Eat food sparingly for awhile. Let appetite dictate how much. Drink hot water, or clear, hot coffee BEFORE each meal. Watch your complexion clear. 6 Rolls 15c. Druggists'.

EVERY NIGHT
in the
MAIN RESTAURANT
SPECIAL $1.50
TABLE d'HOTE DINNER
DANCING—CABARET
CONTINUOUSLY

AFTERNOON TEAS
Dancing 3 to 6 Daily

DANCING BALCONADES
Ballroom 8 o'Clock

SEE THE WORLD'S BEST SKATERS IN THE
WINTER ICE SHOW
AT THE
Golden Glades
THAT ZIP-ZIPPY
DINNER SHOW AT
THAT SNAPPY
After-Theatre Supper
and interspersed
The Musical Comedy
"ON THE CARPET"
with the Brilliant
"WHITE HUZZARS"

Washington's Birthday Dinner

in the
MAIN RESTAURANT
SPECIAL $1.50 DINNER
Served from 12 Noon to 9 P. M., with
MUSIC—DANCING and
CABARET Continuously.

in the
GOLDEN GLADES
SPECIAL $2 DINNER
From 6:30 to 9 P. M.,
with added attractions in addition to the
FAMOUS ICE SHOW

Thomas Healy's
Broadway & 66th St., N.Y.

Reserve Tables Now for Washington's Birthday Celebrations and to-night—Phone Col. 9900.

Jaded Appetites

perk up, forget the boresome round of ordinary meals and give their owners a new interest in life under the wizardry of dinner at Shanley's.

The cabaret—twenty big acts—is loaded with high-explosive merriment. Evenings, 7 to 1.

For the feeling of mid-day fatigue try a Shanley luncheon—90c (Music) 12 to 2:30 P. M.

SHANLEY'S
Broadway—43rd to 44th St.

THE SHOW PLACE OF BROADWAY
PEKIN
BROADWAY AT 47TH ST.
NEW YORK'S FINEST DINNER
$1.25 Served 6 to 8:30.
EIGHT GENEROUS COURSES
Each Course Carefully Prepared with the Market's Best Grade Foods
$1.25 Served 6 to 8:30.
ALSO A LA CARTE AND AFTER THEATRE SPECIALTIES.
ALL STAR BEAUTY REVUE AT 7 P. M. AND AFTER THEATRE

STRAND ROOF
B'way at 47th Street
No Admission Charge.
TABLE D'HOTE DINNER DE LUXE
5:30 to 9 P. M.
$1.25 Per Cover
A la Carte All Hours—After-Theatre Specialties.
PREMIERE PERFORMANCE TO-NIGHT
At 7:15 and 11:15 (Twice Nightly Thereafter)
AN ENTIRELY NEW and ELABORATE REVUE—DANCING

Hotel Bretton Hall
Broadway, 85th to 86th St.
Subway station at 86th St. corner
NEW YORK.
Largest and Most Attractive Transient Midtown Hotel. Convenient to All Shops and Theatres.
TRANSIENT RATES
For Either One or Two Persons
Room & Private Bath, $3 to $4 Per Day
Parlor, Bedroom, Bath, $4 to $7.50 Per Day
Special Rates Week, Season, or Year.
RESTAURANT OF HIGHEST STANDARD AT ATTRACTIVE PRICES.

HOTEL BREVOORT
Fifth Avenue
CAFE LAFAYETTE
University Place
THE TWO FRENCH HOTELS AND RESTAURANTS OF NEW YORK.

Select Restaurant
Popular Prices
ROMA
Table d'Hote
6th Ave., bet. 49-50 Sts.
Tel. Circle 3993

Blossom Heath Inn
Merrick Road, Lynbrook, Long Island
OPEN ALL YEAR
Outdoor Skating
Under Direction of Harry & Joseph Susskind.

Rooms, single or en suite,
With private bath, $2 up.
Hotel Lenox 149 West 44th St.
Heart of shopping & theatrical district.
Ownership Management

Luchow's
14th Street, near Fourth Ave.

Auto Road Map Free
Mailed on Request.
HOTEL ADELPHIA
Chestnut, at 13th St., Philadelphia, Pa.
400 Rooms—400 Baths

Parkside Hotel
31 West 71st Street.
1, 2, 3 and 4 Rooms,
With Baths and Showers.
Tel. Col. 9780. Wm. R. Fletcher, Mgr.

24 Years at This Address Means Something
REMEY SCHOOL FOR DANCING
9!1 8th Avenue. Tel. Col. 4684.
Send for Free Illustrated Booklet.
OPEN DAILY 10 A. M. TO 11 P. M.

HOTEL IRVING
26 GRAMERCY PARK SOUTH
DAVID AND WILLIAM J. KNOTT, PROPRIETORS.
SPECIAL—Parlor, bedroom and bath, with meals for two, $40 week and up.
C. E. McGINN, Manager.
Facing only Private Park in N. Y.

LEAGUE GIVES WAY TO POLICE RESERVE

Home Defense Officers Agree to Plan Proposed by Commissioner Enright.

TRAINING FOR CIVILIANS

Board of Control Approved Which Shall Reorganize and Perhaps Command New Organization.

Reorganization of the old Home Defense League into regiments and brigades of a mobile reserve police force to aid the regular police in disasters or other emergencies was proposed by Police Commissioner Enright at a meeting of 600 commissioned officers of the league at Police Headquarters last night. The officers acquiesced in the proposed plan for a more effective force and voted to change the name to the New York Reserve Police Force.

In beginning the outline of his plans for a better reserve police force, Commissioner Enright said that he wished to deny "falacious reports" that he was opposed to a plan for enrolling civilians in a reserve body to aid the police. He said he believed such a force would be necessary in any great disaster, when the regular police force were called to one section of the city, and that regiments and brigades of trained reserves would be needed to coöperate with units of soldiers and police in keeping order. The Commissioner said he wished to see this force trained to a higher state of efficiency than the old regiments of the National Guard, and ready in units for the same service in any part of the city.

The Commissioner stated that Inspector John F. Dwyer, who had been appointed by the department to make a report upon the condition of training and efficiency in the Home Defense League, had said that the unit was "in a languishing state." The Commissioner said that he wished to receive plans and suggestions from the members of the reserve force for the reorganization, because he thought that the ideas of the men upon training and duties would be essential to the efficiency of the force. One of his proposals was that a Board of Control, composed of a number of commissioned officers of the reserve force, with perhaps a smaller number of Inspectors and Commissioners from the regular Police Department, should undertake plans for reorganizing the reserves and perhaps continue in the command of the new organization. His plan was approved by the meeting, but the number of men on the board and the manner of choosing them was not decided.

If this Board of Control found it impossible to form the scattered units into brigades the Commissioner said he thought the present battalion formation ought to be expanded at least into regiments, and that the present grade of Major in the commissioned force ought to be raised at least to Colonel. He said he believed that the smaller units ought to have adequate drill in close order formation so that they could be combined easily into larger units, and that the larger units should have sufficient drill in the armories of the National Guard so they would have the discipline and mobility of an army regiment. No periods for drill were given, but the Commissioner said he thought that drills ought to be frequent.

A set of plans for the co-operation of the reserves with the regular police and the army regiments on guard in the city and stationed in the forts near the city ought to be formulated, the Commissioner said, and he added that the military authorities had pointed out that plans for any emergency ought to be formed, so there would be no confusion if there was need for large bodies of armed men in the protection of the city or in policing it in a disaster. He added that he believed the larger bodies of reserves could be utilized at greater speed than smaller units if need arose.

CENSORS AMERICAN PAPERS.

Germany Restricts News About Our Army at the Front.

GENEVA, Switzerland, Feb. 19.—The ban which several weeks ago was placed upon British, French, and Italian newspapers at the German frontier has now been removed, and these publications are being allowed to enter Germany.

American newspapers are also being admitted, but are carefully censored, especially those articles concerning the activities of American troops in France.

AVIATOR TAKES BRIDE HOME THROUGH CLOUDS

Soldiers Throw Rice at Lieutenant Sperry's Airplane When It Leaves Governors Island.

Lieutenant Lawrence B. Sperry, naval aviator, and his bride, formerly Miss Winifred Allen of this city, who were married on Monday night at Governors Island following their trip in an airplane from Massapequa, left the island for Massapequa yesterday by the same air route. Despite the bad weather, they entered their plane amid the cheering of officers and their wives. The soldiers on the island threw rice at the machine as they ascended.

"It was the most glorious and delightful trip in an airplane that I ever had, and I have had many," said Mrs. Sperry when they reached Massapequa. "We flew mostly above the clouds, and averaged eighty miles an hour for the twenty-four miles. We landed almost directly in front of my house. There were some of the neighbors about, and they greeted us warmly. Then my husband flew back to Copiage in the machine and went to work.

"I am no novice at flying, and I expect that very soon I shall be driving my husband to and from his work every night and morning. He has given me instructions in the handling of an airplane, but as yet I have never operated one alone."

APPEAL FOR NAVY RELIEF.

Campaign to Raise $2,000,000 Discussed at Luncheon.

The campaign of the Navy Relief Society to raise a fund of $2,000,000 to be used in the relief of the dependents of American sailors was discussed at a luncheon held in the Down Town Club yesterday under the auspices of the Emergency Fund Committee of the Navy Relief Society, of which Edmund L. Baylies is the Chairman. A large number of pledges to the fund, it was stated, have already been received at the headquarters of the society in the Navy Department at Washington.

Those at the luncheon yesterday included ex-Secretary of the Navy Truman H. Newberry, now a Lieutenant Commander of the Naval Reserve; Rear Admiral Nathaniel R. Usher, Commandant of the Third United States Naval District; Allison V. Armour, Alexander J. Hemphill, Harold I. Pratt, William Church Osborn, Ogden Mills, J. Frederick Tams, William Thaw, and James A. Burden.

Reports were also read at the luncheon of the formation of affiliated committees in other cities to assist in the raising of the Navy Relief Emergency Fund. The committee in Boston is ehaded by ex-Secretary of the Navy George von L. Meyer.

RICH MAN ACCUSES WOMAN.

Broker, His Wife, and Friend Held for Conspiracy to Extort.

Paul Edward Heller, a wealthy steel manufacturer and President of the Heller Brothers Steel Company of Newark, appeared as complainant in a charge of conspiracy to extort money from him which resulted yesterday in the arrest of Philip F. Kastel, a curb broker, of 200 West Fifty-eighth Street; his wife, Maude E. Kastel, and Grant Rose, a friend of the couple, who said he was a motorman, living at 200 West Fifty-eighth Street. All were released under $7,500 bail each, by Magistrate Brough in the West Side Court, after Heller had filed an affidavit against the defendants and another man not yet arrested.

According to Heller, Kastel has named him as corespondent in a suit for divorce, and has served notice of a suit for $400,000 for alienating the affections of Mrs. Kastel. These suits, Heller alleges, are part of the conspiracy to extort money from him.

Randolph Newman of 37-39 Liberty Street, attorney for Kastel, said yesterday that the charges of extortion against his client were trumped up to invalidate the divorce action and the alienation suit which was to be brought not only against Heller, but two other men of "much greater prominence."

Divorces Walter Pulitzer.

RENO, Nev., Feb. 19.—Mrs. Lillian W. Pulitzer today obtained a divorce from Walter Pulitzer of New York City on the ground of cruelty. Pulitzer did not appear, but submitted an answer to his wife's complaint for consideration of the court.

SEEKS CITY WOMEN TO COOK ON FARMS

Food Production Bureau Wants Farmers' Wives Released for Work in Fields.

THOUSANDS TO BE ENLISTED

Federal Board Also Hears of Project for Mobilizing All Healthy Boys in the State.

Director Calvin J. Huson of the Food Production Bureau announced at the Federal Food Board yesterday that he would begin a campaign at once for the mobilization of city women for kitchen labor on the farms. He appointed a committee of women to assist him in the work and organize the movement throughout the State. It will be the duty of this committee to canvass all the industrial centres of the State for women who would be willing to go out to the farming districts and place themselves in the kitchens in order that the farmers wives and other female help more familiar with agriculture might actually take the place of the men in the fields.

According to Mr. Huson, fully 25,000 laborers are needed on the farms of this State for the coming season. Unless this labor is obtained and properly distributed, the farmers will be hard put to get even a normal amount of Spring planting accomplished. Mr. Huson said it would be necessary to relieve a lot of the female labor now tied to the kitchens of the farms for the running of tractors and for heavy farm work in general.

Factory girls, it was stated yesterday, could be very easily drawn from industrial centres, especially inasmuch as many non-essential industries have now ceased to operate. Appeals will be made to women's clubs throughout the State for further eligibles. If the candidates have any knowledge of farming they will be permitted to choose work in the open air rather than in the kitchen.

Female labor on the farm was only one of the subjects discussed at the two sessions held by the State Food Commission at the Federal Food Board headquarters yesterday. In the absence of President Mitchel, Dr. Jacob Gould Schurman of Cornell University presided. Director Huson reported that the Committee on Farm Labor Specialists would submit its program today and that it was considering a plan by which it hopes to gather together all the adult labor that will be needed for the coming season.

Dr. Wheeler of the State Board of Education declared that President John H. Finley had authorized him to offer the services of the department to help in mobilizing all the available strong and healthy youths of the State. The department offers to make a canvass of all the State high schools and report promptly to the commission as to the number of boys available. In order that there may be uniformity in the mobilization of farm labor, the entire question of using boys was referred to the Committee on Farm Labor Specialists, of which Director Huson is Chairman.

War Savings Up to $59,931,107.

WASHINGTON, Feb. 19.—Treasury receipts from war saving stamps today amounted to $2,845,828, bringing the total for February to $25,134,933 and the total for the campaign to $59,931,107.

Quality—Service—Price
DALE
BUY Direct from FACTORY
AND SAVE MONEY
Come See Our Beautiful Display.
109 West 13th St., New York
1 Door West of 6th Ave.
Dale Lighting Fixture Co.

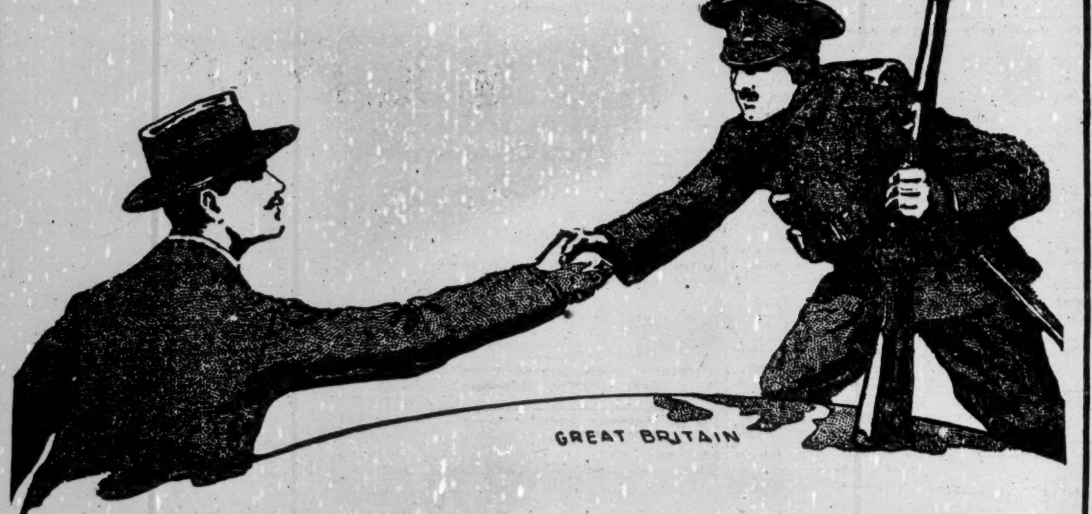

BRITONS and CANADIANS
Come Across Now

Agreement with the United States provides that YOU will be DRAFTED if you don't volunteer. All men between 20 and 40 are liable.

Your Brothers Over There Are Calling

Volunteer to-day; the need is imperative; you will not be doing your full duty if you wait to be drafted.

You Can Join Either the British or Canadian Armies

DO IT TO-DAY

At Nearest British and Canadian Recruiting Depot

ADVERTISEMENT. ADVERTISEMENT. ADVERTISEMENT. ADVERTISEMENT. ADVERTISEMENT.

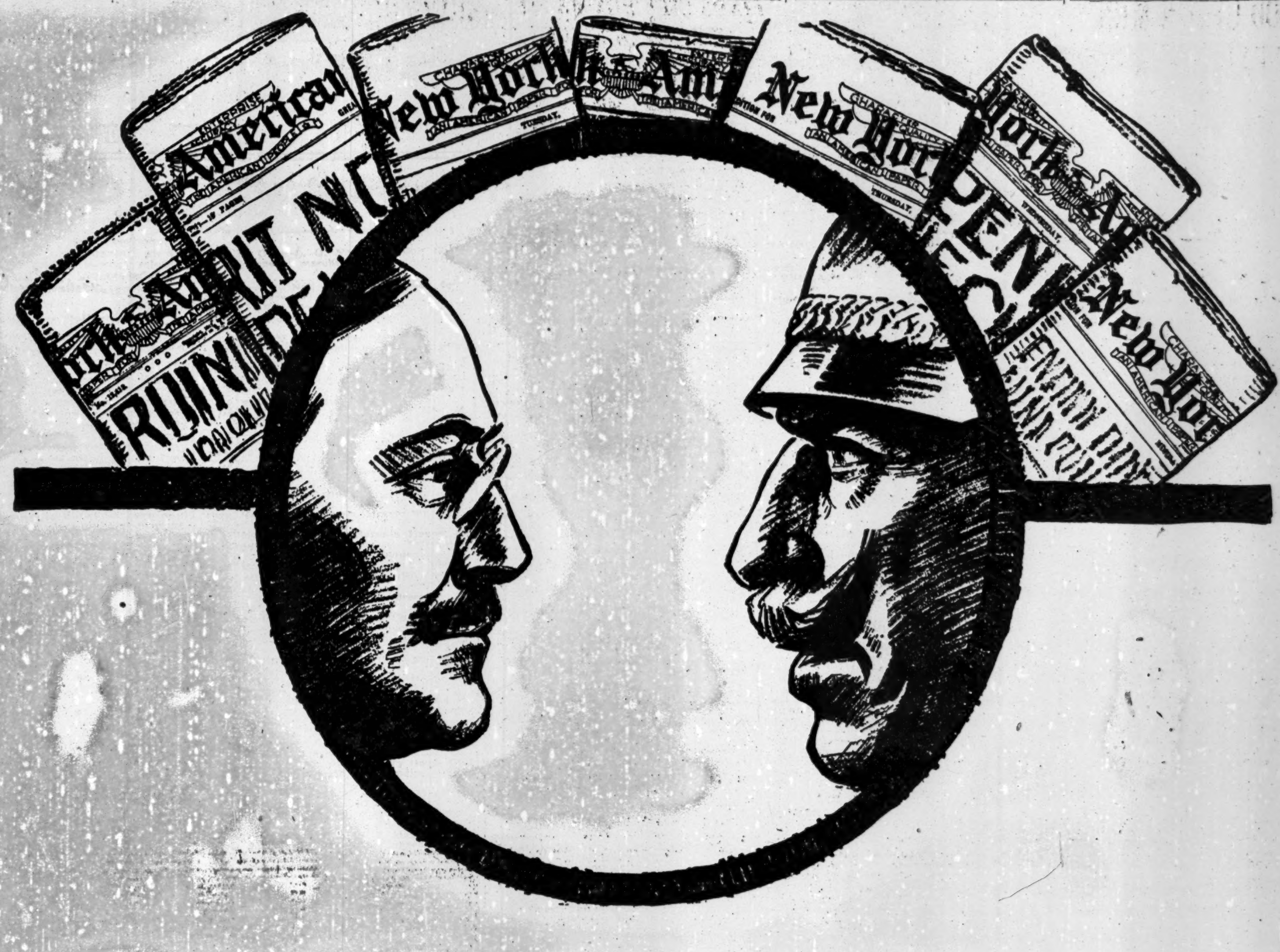

"FACE TO FACE With Kaiserism"
by
Ambassador Gerard

JUST finished, it carries the Ambassador's story up to the present moment and covers many points that could not be touched at the time "My Four Years in Germany" was written.

Begins in Next Sunday's

New York American
CHARACTER QUALITY ENTERPRISE ACCURACY
AN AMERICAN PAPER FOR THE AMERICAN PEOPLE

And Will Be Continued In Daily Installments

The far flung tentacles of Prussian propaganda—the secret steps by which the Kaiser and his counselors are still attempting to realize their dream of world dominion—the gigantic web of the spy system, which has its center in the Wilhelmstrasse and extends its threads to the furthermost corners of the world—all are exposed by the man whose four years in Berlin made him familiar with things seldom breathed outside the inner circles of diplomacy.

The inside story of the Lusitania disaster and the entire history of Germany's submarine activities—intimate first-hand pictures of the Kaiser, Alfonso of Spain, Gustavus of Sweden, Briand and Poincaire of France—the "unknown, unseen, relentless power of the German General Staff," which dares defy even the Emperor—are dealt with in this new book by the one man best qualified to write of them.

Startling chapters tell of insidious German propaganda now going on in America—propaganda that is often cleverly concealed in a guise of apparent innocence. They tell how *you* can help discover and suppress this "poison gas" attack. Read the first installment. Order from your newsdealer NOW

Next Sunday's New York American

The New York Times

"All the News That's Fit to Print."

PUBLISHED EVERY DAY IN THE YEAR BY THE NEW YORK TIMES COMPANY.

ADOLPH S. OCHS, Publisher and President.
B. C. Franck, Secretary.

Office, Times Square, (Tel. Bryant 1000)
Times Annex...43d St., west of Broadway
Downtown...7 Beekman Street
Wall Street...2 Rector Street
Harlem..2,109 Seventh Av., near 125th St.
Bronx...2,914 Third Avenue
Washington Heights...3,525 Broadway
Brooklyn....Room 605, 367 Fulton Street
Staten Island..93 Stuyv. Pl., N. Brighton
Queens..317 Fulton Street, Jamaica, L. I.
Elizabeth...250 Morris Avenue
Hoboken...61 Second Street
Jersey City...89 Montgomery Street
Paterson...18 Park Avenue
WASHINGTON...Riggs Building
CHICAGO...1202 Tribune Building
ST. LOUIS...400 Globe-Democrat Building
DETROIT...406 Ford Building
SAN FRANCISCO...742 Market Street
LONDON...Marconi House, Strand, W. C.
PARIS...Chez Matin, 6 Boulevard Poissonnière

TWO CENTS in Greater New York and commuting distance. Three Cents, elsewhere. Sunday, Five Cents, City; Seven Cents, elsewhere.

Terms, including Canada, 1 Yr. 6 Mos. 1 Mo.
DAILY AND SUNDAY....$10.00 $5.50 $1.00
(One week, 35c.)
DAILY, without Sunday... 8.00 4.25 .75
(One week, 50c.)
SUNDAY ... 3.00 1.75 .30
Canada, Sunday only... 6.00 3.25 .55
Other countries, postpaid:
Daily and Sunday... 26.00 13.30 2.40
Daily, without Sunday.. 17.40 8.90 1.45
Sunday only... 9.75 5.12 .86
Binder, Picture Section, $1.75; Magazine, $1.25.
THE ANNALIST, (Mondays,) per year, $4; Canada, $4.50; other countries, $5.
Binder for 26 issues, (one vol.,) $1.25.
TIMES BOOK REVIEW, (Weekly,) per year, $1; Canada, $1.50; other countries, $2.
TIMES MID-WEEK PICTORIAL, (Thursdays,) 1 yr., $5; Canada, $6; other countries, $6.50. Binder for 52 issues, $1.25.
THE NEW YORK TIMES CURRENT HISTORY, Illustrated Monthly Magazine, one year, $3, (foreign, $4.) Per copy, 25c.
THE NEW YORK TIMES INDEX, Quarterly—Full Cloth, per copy, $2; per year, $8.
Entered as second-class mail matter.

The Associated Press is exclusively entitled to the use for republication of all news dispatches credited to it or not otherwise credited in this paper, and also the local news of spontaneous origin published herein.
All rights of republication of all other matter herein are also reserved.

NEW YORK, WEDNESDAY, FEB. 20, 1918.

LLOYD GEORGE TRIUMPHS AGAIN.

Our system of Government organization has this advantage over the British system of Ministerial responsibility, that we escape the peril of enforced changes of administration in the midst of war. We are not confronted by the grave risk of the transfer of power from one set of men to another, from one party to another, at a time when the whole power of the nation, of all the parties and of all the people, must be exerted, without any hindrance from political squabbles, for the overthrow of the enemy. Our President, our Senators, our Congressmen are elected at fixed dates, not subject to change because of any vote of want of confidence in Congress, while the overthrow of a British Ministry may involve an appeal to the country through a general election of members of the House of Commons. In time of war, at least, our system has many advantages.

Happily, Mr. LLOYD GEORGE has again baffled those who would like to displace him, and he has delivered the United Kingdom from the very serious embarrassment of either a general election or of a change of Ministry at this moment. By his explanation in the House of Commons yesterday of the resolve recently taken at Versailles he retains the confidence of the House and of the country. We hope that confidence in him has been confirmed, really strengthened. It is distasteful to many old-fashioned conservatives that a man of his earlier political professions should hold the chief post of power, but LLOYD GEORGE has been a mighty instrument of war for the British Empire, and his countrymen know it. While Americans would wish to refrain from any expressions of partisanship or any undue partiality in British politics, it is undoubtedly true that the overthrow of the British Ministry of which LLOYD GEORGE is at the head would be regarded here with no little apprehension. His extraordinary intellectual force, his power in organization and direction, as well as the capacity he has shown in declarations of policy for the prosecution of the war, have won for him our confidence. We are glad that he retains the confidence of the British people, which is very much more important.

The Prime Minister's explanation of the decisions taken at Versailles is very simple, it is very much what was expected; the facts were indeed already pretty well known. In establishing a central authority, "to coordinate the strategy of the Allies," the War Council merely accomplished the general desire, including America, as Mr. LLOYD GEORGE pointed out. It is gratifying to know that this general principle had the unanimous assent of the members of the Council. Differences arose, as was natural, over details. The agreement that there should be "an interallied authority with executive powers" was easily reached. It was less easy to secure unanimity about the constitution of the central authority. A question somewhat apart from this arose through displeasure over the proposed transfer of General Sir WILLIAM ROBERTSON, Chief of the Imperial General Staff, to a place in the Supreme War Council, which he declined to accept. There was some mystery about it which seems to be cleared up by the now general understanding that General ROBERTSON was not satisfied with modification of the plan in force under which he issued orders without first submitting them to the Army Council or to the Secretary of War. His feeling of dissatisfaction has been appeased, however, and he accepts the new post to which he has been assigned.

Political rivalries and ambitions have played a large part in the recent attacks upon the Lloyd George Ministry. We suppose expressions of regret in this country and in Paris that the passions and issues of party politics should be allowed to impair in any degree that unity of resolve and of effort which is essential to the success of the Allies may have been heard in London. The newspaper campaign against the Prime Minister appears to have been actuated by a very different motive from that which has prompted recent criticisms here of the Administration at Washington. Some of the London newspapers were seemingly bent upon bringing about the downfall of LLOYD GEORGE. The press of the United States, even when it was most pointed and severe in its criticisms of oversights or inefficiency on the part of members of our war organization, was moved by the desire to help, not to destroy. Errors were disclosed, failure to secure desired results, delays and confusion, evils of organization and method, were made known; and the demand was general, all over the country, in Congress and in the press, among the people, that remedies should be found and applied.

The result was an illuminating example of the successful working of our Government system. No high officer was displaced, but the men in high places responded by an instant compliance with the popular demand. There were reorganizations, efforts at co-ordination, new and strong men were called in as aids, and the Administration itself asked Congress to enact a measure which would increase its authority and make possible a more effective exercise of its powers. The war machine was strengthened, and criticism ceased because it had accomplished the end sought.

There was far less admixture of partisanship here than in the movement against LLOYD GEORGE, and the motive of pacifism, of opposition to a determined prosecution of the war, was altogether absent, which was not quite the case in England. The result, however, is satisfactory there, as it is here. Mr. LLOYD GEORGE is sustained, our Administration is better organized for its work, and both Governments can devote their energies to the business of chastising the enemy of civilization with full confidence that they have the united support of the peoples behind them.

THIS YEAR'S FOOD SUPPLY.

In its recommendations addressed to farmers the Department of Agriculture urges them to increase their acreage of Spring wheat by about 12 per cent., while providing for an output of other food products at least equal to last year's. The condition of Winter wheat in December was the lowest ever known. Recent reports indicate that the Winter crop may be less than the Department's estimate of 540,000,000 bushels. Much of the planted area will be abandoned, but wheat can be sown in this area when Spring comes if farmers can get the needed labor. Even if the war should end within a few months, more food will be required for ourselves, our war partners, and neutral countries than was supplied in 1917. Farmers are reminded of the demand for meat, and especially for pork. The substance of what the Department says is that the yield of wheat should be enlarged by Spring sowing, that the quantities of all other foodstuffs should not be less than they were last year, and that the supply of live stock must be maintained.

Farmers are saying that the fixed price of wheat is too low. Bills are pending to increase it to $2.50 or $2.75 a bushel. The farmers complain because marketing of their products has been prevented or delayed by lack of railway transportation. On this account much corn has been lost. The Senate's committee has been told by representatives of live-stock interests that owners of cattle and hogs are discouraged because prices do not cover cost of production. And there is fear that labor cannot be had for planting and harvesting. These are the causes which may prevent the growing of such crops as are needed and the maintenance of meat supply. But transportation facilities will steadily improve, and there may be new price regulations if conditions demand them.

The most difficult part of the problem relates to labor. Every State should assist the two national Departments that are making a national survey for registration of available workers and distribution of them. There is an example in what the State of New York is doing. Its Food Commission is about to employ thirty-six farm labor specialists, who will make inquiries in connection with thirty agents sent by the National Government. In New Jersey the State agricultural officers will soon begin an investigation designed to procure for farmers all the labor that can be found. Secretary HOUSTON points out that producers will be assisted by provisions in the draft regulations "for "the deferred classification of skilled "labor." The time for planting is not far away. In all possible and legitimate ways our farmers should be encouraged to make large crops.

THE END.

The shortest of all TROTZKY's poses was the last. He did much better with his gossipy peace negotiations long drawn out than he has done with his stirring defiance of Germany with a disbanded army. But this is not to be charged against any decrease in the little man's histrionic powers, for the last idea was really the best of all. It is due simply to the fact that Germany has become tired of play-acting and short of temper. His last sketch was a dramatic challenge to Germany to invade an unresisting proletarian country if she dared. See, our arms are folded; shoot us down and our German brothers will rise in revolution against you. The answer to that challenge was curt, the dispatch of two German armies into Russia; and now, definitely at the end of his rope, TROTZKY lets go of it and tumbles into the abyss. He may deserve credit for the length of time he spun out his longer and more complicated rôle, his attempt to keep a pointless peace conversation going on forever at Brest-Litovsk; but even that is doubtful, since it is likely enough that Germany permitted or instigated him to do it for her own purposes. Those who have imagined that they saw a bewildered Germany, at a loss how to deal with such clever conversationalists as the Bolsheviki, must be disillusioned by now. Germany simply let the performance go on till she had things properly arranged in the Ukraine, in Rumania, and elsewhere, and then terminated the farce; it was she, not TROTZKY, who was timing the acts and giving the cues.

TROTZKY may have believed in his own cleverness, and may have supposed that his last smart trick would give him a new lease of time. But things are different now. Germany is ready, as she was not then, ready to foreclose the mortgage. She has everything arranged in the southwest, and though we are not in full possession of her arrangements in Poland, they will doubtless turn out to be just as complete, while she need do nothing about Finland but bide her time and let anarchy work its will. It is therefore full time for her to end the talk and put the screws on Great Russia, and she does it.

Courland and Lithuania may not be formally annexed, though she now has the power to annex them if she cares to. At Brest-Litovsk she proposed to hold a plebiscite there to let the peoples of these countries decide on their future—but under the eyes of German garrisons. It needs no seer to inform us how a plebiscite of that kind would turn out; and since the conclusion is foregone, there is no particular reason why Germany should not let the pretended plebiscite go on, so that she can have an answer ready for those who talk about the self-determination of peoples. Her plans in Poland will develop later; as for the Ukraine, she evidently intends to let that country maintain a nominal independence and a real dependence.

Her first task will be to restore order in the Ukraine, and she has already begun it. She has not much to contend with in that way in Courland, Lithuania, and Esthonia. A task not far ahead of her will be the restoration of order in Great Russia itself, for she cannot permit anarchy on what are now her own borders, since the coast countries are really hers. The Russian Revolution, begun so auspiciously in March, 1917, seems to have lasted just eleven months. There have been shorter ones in history, though not many.

THE INCOME TAX MESS.

Fifty days after the income tax became permissibly payable the blanks on which the payers of the tax must make their reports are available. In consideration of the Treasury's delay, a month's extension has been granted to the bewildered payers of the tax. If there is any reproach in that statement of facts, it is not against the Treasury. "The law is a mess," according to the lawyer, accountant, and professor of accounting who has written an excellent book of 800 pages to teach how the tax should be paid, not how it may be evaded. For tax slackers there is no tolerance, but there is sympathy for bewildered men of business who are compelled to state their accounts in formulas unknown to them, condemned by the courts, and violative of the principles of taxation. It might have been thought that legislators imposing burdens upon business would accommodate themselves to methods of business and decisions of courts. The methods actually pursued were to coerce business into unfamiliar ways imposed by those who boasted of the perfection of the result of their industry, and yet who are proved ignorant of what they did by the necessity of a thousand interpretations of it without which the law could not be administered at all.

This is an income tax, imposed by those ignorant of or indifferent to the distinction between income and capital. On the very threshold of the law there is a difference between the law and the facts as known to the highest courts and men of business. Those who defied the courts and the practice of merchants, either ignorantly or intentionally, are without excuse in either case. The point must be litigated again, and it will be years before accounts stated in the enacted manner will be regarded as settled. Less flagrant but more irritating is the piling of taxes on taxes, with the exaction of a larger tax proportionately from those who earn their income than from those who clip coupons. Mostly this penalty falls upon those who work with their brains rather than with their hands, but there are manual laborers who, too, must pay an excess profits tax on top of an increased income tax. Such savagery toward workers is unworthy of our nation or our times, and is unknown elsewhere. It is a plain disclosure that the purpose of the law is penal rather than fiscal, just as it is sectional rather than fair. The capitalist is caught by the discriminating rate, and the brain worker is caught with an added tax on "profits."

How futile is the expectation that business will conform to the law in expected methods is shown by the manner in which such impeccable taxpayers as the Federal Reserve Banks conduct business so as not to convert a 3½ per cent. rate into a higher rate. Rediscounted notes would cost the borrower measurably more if the 2 cents' tax per hundred on promissory notes were paid and added to the interest. The law is equally obeyed by putting the business into the form of a purchase and sale of certificates instead of a promissory note, with the result of reducing the cost to the borrower and increasing the profits of the bank. Another illustration of disappointment at the manner in which the law will work is afforded by the way in which partnerships can regulate their expenses. If their tax runs too high it can be reduced by charging salaries to costs, as corporations do, and distributing profits as salaries.

Imagine the burden thrown upon the Treasury by the necessity of auditing some fifteen millions of statements. There are only about half that many taxpayers, but there are all sorts of reports to be filed by those who pay money as well as by those who receive incomes. Either these millions of statements will be wasted or there will be great expense in using them. To that must be added the cost of the advice taken by those who will employ lawyers and accountants rather than do the work themselves, even with the assistance of the Treasury officials, who are both sympathetic and efficient. The cost of the law's administration to the Government will be recouped to the Treasury in increased taxes, but there will be no such relief for the taxpayers, who must add their expenses to their taxes. The authors of this "mess" must soon appeal to the suffrages of their countrymen. It may be hoped that their reward will be according to their deserts.

TEAM WORK ON WAR MUNITIONS.

Secretary WILSON of the Department of Labor has asked Congress for an appropriation of $2,041,811 to meet the expenses of the War Labor Administration, which the Secretary's Advisory Council has planned to simplify and regulate the relations of labor with the Government and with employers under contract with the Government for the production of war munitions. One illustration will show how necessary it is to simplify and regulate these relations. A few months ago a strike occurred in a plant that was making munitions for the army, the navy, and the Shipping Board. There existed no central body of mediation and adjustment. Representatives of the army, the navy, and the Shipping Board, without concerted plan and each intent on getting results for his principal, undertook to settle the strike, and it was a long time before team work among them was brought about and peace restored on terms satisfactory to the men and their employers. It will be the function of the War Labor Administration to prevent misunderstandings, and, if they do occur, to remove them by negotiation with the least possible delay to production. The Department of Labor will stand behind the War Labor Administration, superintend its activities, and be responsible for what it does. It will take the place of the commissions and committees, each doing things in its own way without correlation, that have acted for bureaus of the army, the navy, and the Shipping Board.

The War Labor Administration will be the clearing house for all relations between capital and labor engaged on Government work. There will be one body to deal with all problems, preventing duplication of effort and turnovers of labor and adjusting disputes about time and wages. As things were going, the country was heading for paralysis of industry and strife between employers and employed that threatened to be more intense than the deadlocks of peace.

The interests for which labor is always contending, conditions of work, housing and transportation of workers, sanitation, safety, scientific training, and the welfare of women in industry, will receive the constant attention of the War Labor Administration. Organization is now proceeding in the anticipation that Congress will lose no time in voting the appropriation asked for. As heads of the new divisions to be established by Secretary WILSON, the ablest men in the country are to be asked to serve. They must all be specialists, executives, and "hustlers." For example, Mr. OTTO M. EIDLITZ of New York is to be the Director of Housing. The standard is to be maintained in other appointments. But before organization is completed there will be a conference in Washington of manufacturers chosen by the National Industrial Conference Board and representatives of labor selected by the American Federation. It will discuss piecework prices and price-fixing, restriction of output, dilution of labor, discrimination against both union and nonunion men, the right to organize, and the adjustment of disputes at the source to prevent strikes and lockouts.

The conclusions of this conference will be a chart for the War Labor Administration to help it to steer its way through the breakers. The report of the conference will also have an educational value for employers and for the Government, as well as for the workmen and their leaders. It is vain to appeal to the patriotism of capital and labor during this war if the rights of both are not safeguarded.

If the War Labor Administration does its work without friction, as in theory it should, if, that is to say, it materially reduces controversies and disputes and earns the confidence of labor, which was never more sensitive about its interests than it is today, the ships so sorely needed will be built in record time, airplanes will be turned out by the hundreds, and there will be no lack of the diversified equipment that the army and the navy must have if America is to do her part in the war, the decisive part, as our allies agree.

TOPICS OF THE TIMES.

A Napoleon Unlikely to Appear. In a dispatch to THE TIMES from London it was stated yesterday that LLOYD GEORGE was once in favor of placing all of the allied armies in the west under the command of a single Generalissimo, and it added: "If a military genius had arisen on the side of the Allies, no doubt this policy of unity in command would have been adopted long ago."

It is only too true, however it may be as to the assumed possibility of getting any except distinctly vassal nations to give up the control of their own forces, that none of the Allies has yet revealed the possession of any General deserving to be called a military genius in the sense in which NAPOLEON has received that title from every competent critic. Each of them has developed one or more commanders who earned hearty praise as skillful and courageous leaders, but one after another they have been proved, or at least have been held by their respective Governments, not to measure up to the full requirements of this war, and the trial of new men continues.

Conditions now, however, are entirely different from what they were in NAPOLEON's day, and the war is on a scale so much vaster that there is doubt whether even he at present could gain recognition as obviously superior to all his rivals in and out of his own army. When the fighting is on so many fronts, so far distant from each other, both responsibility and power are necessarily divided, and any achievement, no matter how brilliant, becomes, in comparison to the whole, a minor operation much like those which NAPOLEON intrusted to his Marshals.

Opportunity can hardly be said to create genius, but it is the condition of its revelation. So, though it would be unsafe to assert that in this war no man will be disclosed so obviously of supreme genius that all the Allies will put their armies in his hands, to do with them whatever he chooses, the chances are many against it. And yet it is the best thing that could happen—the one thing that would make the triumph of the Good Cause prompt as well as sure.

His Eloquence Simple but Effective. A "labor leader" of exactly the right sort, evidently, is JOHN MORGAN, described as "an organizer for the Brotherhood of Carpenters and Joiners." For not only can Mr. MORGAN himself see that in given circumstances there is only one thing to do, but he knows how to make other men see it, which is much, and do it, which is a lot more—the supreme test of leadership.

That Mr. MORGAN deserves this praise was shown when, having duly considered President WILSON's remarks on refusals to subordinate private to public interests when the country is at war, he made a speech to the striking shipworkers in Baltimore. He did not argue, he commanded; he did not plead for patriotism; he assumed that those whom he addressed were patriots.

"Go back to work tomorrow morning!" he shouted. "Speed up! Show the country that you are not pro-German!"

The response was not instant—it was delayed till one obstinate fellow received an answer to the question, "Do we get the increase?" The reply was not either yes or no, but an assurance that the matter of "the increase" was one to be settled later. Meanwhile, as Mr. MORGAN, returning to his characteristic style, put it, "Go back to work and do your best!" And thereupon the 1,100 Baltimore strikers, gaining suddenly a clear appreciation of relative values, all decided to go back to work in the morning.

After Mr. MORGAN's presentation of the situation there was really nothing else to do—nothing, that is, for men who were not unpatriotic or pro-German to do, and naturally the shipworkers weren't going to admit that they were either.

A Precious Privilege Is Threatened. There is to be at last, it seems, a determined effort to make the Congressional Record what that highly respected but not very widely read periodical was designed to be—a chronicle of proceedings in the National Legislature in the performance of its natural functions, and not, as in too large part it long has been, a means of magnifying the importance of Senators and Representatives in the eyes of their constituents.

Warning of the change, or at least of the attempt to make the change, was given last week by Senator SMITH of Arizona, speaking as a member of the Committee on Printing. Senator MYERS of Montana had just read a telegram calculated to show the virtues of, and therefore, when printed at public expense, a pleasing spectacle to, one of the big Montana mining men. In suavest tones and gentlest words, Senator SMITH gave notice that hereafter nobody was going to get into the Congressional Record telegrams, editorial articles, or like matter except by unanimous consent of the Senate.

"I do not like," he said, "to make my friend from Montana an example, but I have a very unpleasant duty placed upon me of attempting to save as much as I can of the expense of printing."

Senator MYERS was deeply grieved and more than a little resentful at what he took to be a rebuke from his colleague, and he said so, nor was he reconciled even when Senator SMITH declared himself amazed, "in view of the very temperate and sweet humored way in which I handled my friend from Montana, that he should feel that any criticism was directed at him."

Such a soul-brushing as that should have smoothed down anybody's ruffled feathers, but those of Senator MYERS still bristled, and the episode closed, for the time being at least, with the firm declaration from him: "Whenever I get recognition to make remarks in this body I shall read as a part of my remarks whatever I see fit, whether or not it may meet with the approval of any other member of this body."

But he will have to get unanimous consent before he can do it, and how can he if Senator SMITH stands to his economic guns?

ALSACE-LORRAINE A SYMBOL

Restored to France, It Would Be a Monument to Justice.

To the Editor of The New York Times:

In a recent number of The North American Review's War Weekly, by George Harvey, is this misguiding opinion upon a great subject:

> The two noteworthy events of the last week were the speeches of Mr. Lloyd George and the President—naturally and necessarily the declarations of the two leaders coincided in all essentials, differing only in degree with respect to Alsace-Lorraine and Russia. Lloyd George bluntly asserted that her lost provinces must be restored to France, while Mr. Wilson insisted only that "the wrong should be righted." It is easy to understand that the British Premier felt a positive necessity of upholding the French in their chief purpose, but from the American standpoint the President's prudence was most wise and wholly sound. Surely in the event of this remaining the only question undetermined nobody could reasonably expect the United States to continue frightful warfare over a bit of disputed territory.

First, President Wilson's variation of phrases when speaking of Belgium and the French provinces is not proof that he takes the righting of the latter wrong to be of secondary importance, as Colonel Harvey, one of the most clear-sighted and resolute Americans, inclines to think. How can the wrong to either nation be righted except by restoration? Is France's demand for Alsace-Lorraine less earnest or less proper, less powerfully backed by the facts that justify, than her demand for the part of her that has been ravaged by Germany during the present war? With or without sentiment the wresting of Alsace-Lorraine from Germany is essentially as vital to civilization at large, including the United States of America, as it is to France, and as worth fighting for to the end by all hands as by France.

The seizure of Alsace-Lorraine in 1871 was the crowning success of the Bismarckian period of conquest, which the Blood Master of Europe, William II., has expanded into this German-made war for the domination of all other peoples. What else than France's recovery of the territory so taken can signify in adequate degree a German defeat, a necessity as well as duty for the Government and people of this country to accomplish? Restoration of Belgium and Serbia, indispensable of course, will do little more than denote German failure rather than German defeat. Looking on treaties with Germany as substantial elements of settlement is play for children or for Bolsheviki. Indemnity may be impracticable. Germany must not merely give up what she has seized of late, but she must lose something of the material resources on which her devilish enterprise was based. Otherwise the war will be a draw, a calamity second to its beginning, and we, assenting, will compound the greatest of all felonies. When the highwayman cries quits it may be too "punitive" to demand compensation for the death and destruction wrought by him, but all must agree that it will be well to take away his knife.

It is to be regretted that some of us have slurred our allies by trying to magnify the "disinterestedness" and "unselfishness" of our part in the great tragedy because we seek no aggrandizement. Our aim is the aim of each and all of those acting with us—to be safe against German aggression and to bring the world to such a state that it can dry out the poison of German spydom, or "penetration," as it is called in its home. Alsace-Lorraine, returned to France by the direct act of the Allies without stopping to gamble with France's right and our security through a so-called plebiscite, inevitably German-made, will be not so much a monument to victory as a monument to justice, and for us a bulwark of peace beyond compare.

PAUL DANA.

New York, Feb. 18, 1918.

The Haughty Host of Today.

To the Editor of The New York Times:

Miss Kitty Cheatham's letter in re our national anthem would be all right were it not for the fact that the "Star-Spangled Banner" can be sung now with as much zest against the Germans as it was against the British.

The greatest call to arms in any language is the address of Robert Bruce to his army at the battle of Bannockburn, "Scots wha hae." An analysis of this mighty martial poem written by Robert Burns is considered just as great a part of England as it is of Scotland, although it was written against an English tyrant, Edward I., nicknamed "Longshanks." It would be silly for the Scots to abolish one of the finest pieces of literature extant just because it happens to deal with an historic episode.

No, the "Star-Spangled Banner" is just as applicable now against the Teuton tyrant as it was against German Geordie, again quoting the immortal Bobbie, "Wha the deil hae we gotten for a King but a wee, wee German lairdie," and it was against this same wee, wee German lairdie that we were fighting then. There is nothing the matter with the "Star-Spangled Banner"; any Englishman will tell Miss Cheatham that.

JOHN McF. HOWIE.

New York, Feb. 18, 1918.

THE EARTH TO ANTAEUS.

O Sons of mine, I call you—yea, and you,
The Sisters of Antaeus—to my breast,
As once in days of old, before the race
Ate of the Tree of Knowledge and grew proud,
Turning away from my brown, wrinkled face.
You thought to do without me, foolish ones,
Like toddling children, running from my arms
To lose your way among the sterile streets
Where never leaf nor flower has heart to grow
And mind you of me.
Now, grim War is come,
And now, behold! you turn to me again
To crave the blessing that is always yours—
The great, maternal touch that makes you strong.
Touch me, and live again! Renew your strength!
Let the sun, then, time your rising, and the stars
Light you to bed! The world has need of men—
Aye, and of women—not of puppet-dolls,
Languid in mind and body; leave the dance,
And learn to lay a furrow straight and true;
Let sunbeams kiss the pallor from your cheeks,
And, for the music of an orchestra,
Hear the far horn of Dian on the hills!
Let artists once again be artisans,
And build a fleet of ships like that which sailed
In bygone years for Colchis—Argonauts
That seek the Golden Fleece of Liberty!
You, Sons, shall rivet—you, my Daughters, reap;
And I, your Mother, shall be glad of both;
And you will hear my inarticulate voice
Crooning a lullaby at close of day,
And feel the peace that they alone can know
Who work in harmony with heaven and me.

FLORENCE VAN CLEVE.

PERSISTENT GERMAN MISREPRESENTATION.

The J. T. Adams Letter an Example of What May Be Expected in Peace Discussions to Becloud the Real War Issues.

By the REV. JOHN MacLULICH,
Formerly English Chaplain at Bad Homburg.

To the Editor of The New York Times:

The letter by J. T. Adams given in full in Wednesday's issue particularly attracted my attention. I am familiar with Germany and German methods, having been English chaplain at Bad Homburg (near Frankfort) from early in 1900 to the end of 1913.

Mr. Adams's letter has the unmistakable flavor of being "made in Germany," and is of the most persistent type of German literature circulated all through Germany before and since this terrible war began, with the object of manufacturing German and neutral opinion. And its great danger lies in the fact that Germany will persist in reiterating these lying misstatements when the time arrives for seriously coming to an understanding as to the just terms of peace between the Allies and Central Powers.

Every one who is acquainted with German methods knows that for years before this war the ruling powers as carefully prepared public opinion in Germany by false statements such as those published in Mr. Adams's letter as they did their guns and munitions in the great Krupp factories.

In all schools and universities in Germany the youth were taught that England was Germany's arch-enemy that was only waiting for a favorable opportunity to spring upon her unawares, and that she must prepare to defend herself against her insidious attack before it came. That no amount of evidence could persuade England that a war with Germany was imminent or even possible, and our utter unpreparedness, should be a sufficient answer to these calumnies.

Allow me to give one instance out of many that showed me Germany was preparing calmly and methodically for a great war, not in self-defense, but for territorial acquisition, or, as the Kaiser picturesquely puts it, "a place in the sun":

I was invited by a member of the Reichstag to a Christmas Eve (1910) supper at his house. When I arrived there I was told to take into supper the wife of the Oberburgermeister, whom I knew well, and who spoke English perfectly. Supper had not proceeded very far when I noticed two officers opposite to us laughing heartily.

I turned to my companion and asked: "What is the joke across the table?"

She said: "Oh, those letters of Blatchford's which appeared in The Daily Mail, especially where he says our naval toast, 'To the day,' means the day when our navy shall thrash the English Navy."

I then said: "Well, if it does not mean that, what does it mean?"

She laughed and said: "You English have become like a hysterical girl—as soon as you hear of our building more dreadnoughts all your papers scream out, 'We must lay down two keels for their one.'"

I pointed out that we must maintain a supreme navy or at once sink to a third-rate power.

She said: "That is your affair; but what business is it of England's what navy we choose to build?"

Then she suddenly changed her bantering tone and asked me if I would like to know the opinion of the educated classes about England. I assured her that nothing would please me better. Then she said:

"You English are rotten with prosperity; you have climbed to the top of the tree. I need not tell you that history always repeats itself. You will have to climb down and make way for a younger and more virile nation. You know that Germany is too small for our people, and England has grabbed every spot on the face of God's earth that the white man can comfortably colonize. We must have more colonies, and we recognize that in order to do this we must have a supreme navy. You may put what construction you like upon that." She added: "We are in no hurry. Providence is working for us."

It may be that Mr. Adams has changed his opinion since he wrote that letter in August, 1914, and probably he had not read General von Bernhardi's book, "Germany and the Next War," written with such cynical frankness in 1912. I have come across a good deal of the same sort of thing since I came over here, and I feel that these misstatements will be made with all the greater vigor by partisans of the Central Powers as the time draws near for peace so as to becloud the issue; and therefore the truth cannot be too often and clearly stated.

JOHN MacLULICH.

St. Augustine, Fla., Feb. 10, 1918.

HEARN ART OBJECTS SHOWN TO PUBLIC

Great Collection of Pictures and Ivories Opens in American Galleries Before Sale.

BEST OF AMERICAN WORKS

Famous Gainsborough, "The Blue Boy," Among Old English—A Corot and a Reynolds.

There was opened to the public yesterday at the American Art Galleries the art collection of the late George A. Hearn of New York City, which forms one of the biggest collections in point of numbers that has ever been shown at the galleries. There are 452 pictures, which will be sold in the ballroom of the Plaza Hotel on Monday, Tuesday, Wednesday, Thursday, and Friday evenings of next week, and the 1,510 other art objects will be sold at the American Art Galleries beginning Monday afternoon and continuing every afternoon during the week and ending on the following Monday afternoon.

Works by American Artists.

Mr. Hearn's works by American artists, of whom he was a generous patron, will be the features of interest in the coming sale and will interest visitors to the galleries. There is a Hearn Gallery of American paintings at the Metropolitan Museum of Art, of which Mr. Hearn was a trustee for many years, and before his death he had presented the Museum with funds for the purchase of the works of American artists. Every annual report of the museum notes the purchase of a certain number of paintings made from the Hearn fund.

It was in 1893 that Mr. Hearn first began his interest in the Museum's collections in this way, and in 1906 he carried out his idea of a fund for the purchase of the works of contemporary American artists. The George A. Hearn fund of the Museum, which is in three parts, amounts to more than $150,000, and later Mr. Hearn presented the Museum with another fund of $100,000 in memory of his son and known as the Arthur Hoppock Hearn Fund. In the report last month of the Trustees of the Museum there was announced the purchase in 1916 of the painting "Madam X," by John Singer Sargent, and "Pushing for Rail," by Thomas Eakins, both from the Arthur Hoppock Hearn Fund.

Wyant's "In the Adirondacks."

"In the Adirondacks," by Alexander H. Wyant, enthusiasts have said to be worth its weight in gold. This is a soft Summer picture, a brook winding its way through the centre, with the deeper toned trees on either side in the foreground, the sun shining in a clearing in the background shines through the trees on the brook at the front. There are many other Wyants, a little corner of them in the same large gallery, the one in which a few years ago the sales of the association were held. There is a delightful little Francis Murphy in this same group. There is another Murphy which, it is said, may bring a record price at the coming sale.

There is another corner of the gallery in which are Blakelocks—six, two of them panels—excellent examples of that artist's work. There are familiar American names everywhere. Bruce Crane has a meadow scene in red brown, a haycock and open fields; Irving R. Wiles has a water scene, "Shelter Island," sandy hillocks, a strip of sea, a green hillside, and a sail boat; Louis Loeb has "Miranda," a half length figure of a young woman with falling red brown tresses; Henry B. Snell is represented by "Lake Como," with poplars in the foreground in varying tones of green, tile-roofed buildings, the lake, and rocky hillsides across. There are Bogerts everywhere. This artist was a favorite evidently with Mr. Hearn, and there are thirty-two of his pictures in the collection and representing his work in every form. An upper gallery, in which is shown the greater part of Mr. Hearn's collection of porcelains, is lined with Bogerts. A beautiful one in flame tones is hung midway up the stairs from the main lower gallery to the upper floors.

Old English and French Pictures.

In this main gallery are chiefly the old English pictures, and in the centre of one wall hangs the famous Gainsborough, "The Blue Boy." This is the picture of many disputes—there are two "Blue Boys," one in the collection of the Duke of Westminster and this—one the original and the other a replica. All the old familiar names are to be found here in portraits, and there are more of them in the upper galleries.

One of the smaller galleries is devoted largely to French pictures. There are, among others, many Boudins in the collection; there are some pleasing Dutch pictures, and a Mauve is a cattle scene. In another gallery is a varied collection of artists, William L. Picnell, Guy C. Wiggins, Rene Billotte, an unusual Fritz Thaulow, a Daubigny, and Leonard Ochtman.

There are a number of paintings by Edwin L. Weeks, two of these in the salesroom, which is now arranged as a salon and contains some of the Hearn collection of furniture. In the centre of the room is a large table of the Louis XIV. style, a reproduction of one in the Louvre. Around are chairs upholstered in needlework, there are cabinets containing miniatures, snuff boxes and one with Hispano-Moresque pottery. One of the large pictures of the collection, "Bearing Off the Bride," by Nicholas Fechin, is in this room.

There are Italian pictures in some of the upper galleries. A Guardi which has been used as the frontispiece for an important book upon the work of that artist is one of the Italians represented.

Two Rooms Filled with Ivories.

The exhibition of Mr. Hearn's collection actually begins at the entrance door of the galleries, the walls being hung with old Flemish tapestries, interesting verdure tapestries, and others. The book rooms are given over to his fine collection of ivories. The two rooms are quite filled with these. In one they cover the walls as well as fill the cabinets. In the other some of the finest of the old rugs, with tapestries, are hung to make a background for them. In one small room in which are some of the cloissones and porcelains are hung the comparatively few sacred pictures of the collection, a number of Madonnas, Bonifazio's "Madonna and Child"; another, a panel with arched top, that of Matteo da Siena; Il Sassoferrato's "Virgin and Child" and "Esther and King Ahasuerus," a panel of the Flemish school, is there.

His Adventurous Spirit in Art.

George A. Hearn's large collection of pictures and objects of art—for it remains a large collection after the multiplicity of gifts to museums and institutions is accounted for—speaks of an adventurous spirit and also of a pronounced personal taste. Most of Mr. Hearn's pictures were bought simply because he liked them, and it made no difference to him that the artist was either comparatively unknown, or outside the range of public taste. The writer recalls his glee over the charming "Wild Roses," by D. Y. Cameron, who is one of the most distinguished of etchers, but whose paintings, found in nearly all the public galleries of Europe, have never been popular with American collectors. Mr. Hearn called the "Wild Roses" "finer than a Whistler," and said that he valued it as highly as any picture in his collection. Making due allowance for a collector's natural predilection for his latest acquisition, it was unquestionably true that names and fames played but a small part in his joy of ownership. His group of paintings by members of the younger British school, especially the Scottish painters, is unique in the tale of American collections.

E. A. Hornel's "Repose."

Most of the examples are finely representative. Besides the "Wild Roses" there is the similar figure subject, "Lilian," by D. Y. Cameron, painted early in his career when he was profoundly influenced by Matthew Maris and captured much of his mystic quality, and three of the later landscapes. E. A. Hornel, a Scotchman of the so-called "patchwork school," is represented by his delightful "Repose," a picture of two little girls in a thicket of laurel bushes, their gay frocks making with the pink and white of the laurel and the blue of the sky a pattern much like that of a picture puzzle cut into fragments of color with sharp edges, but entirely logical as a whole. A head called "A Bacchante" is by John Lavery, and is a portrait of Mrs. Ralph Pete, painted in 1910; Frank Brumbley, the well-known Newlyn painter, whose "Hopely Dawn" is in the Tabe Gallery, London, is represented by a sunny garden picture of a girl reading among the flower beds of the artist's own garden. William Orpen's brilliant beach scene, drenched in sunlight, is a characteristic picture by one of the most vivacious and skillful of the New English Art Club group; T. Austen Brown's "By the River," Harold Speed's "Roses and Chintz," and "Night Peace to Julia," by Charles Sims, the painter of robust and childlike fairies, are other pictures that bring the Royal Academy and New English Art Club to our door. Leaving aside the American pictures, of which something already has been said, and one or two of the older paintings, Corot's "Algerian Girl," and Sir Joshua's portrait of Dr. Charles Burney among them, these gay, spontaneous, and technically experimental works are the cream of the collection.

The section of ivories and miniatures must be left for later notice.

SUFFRAGE LEADERS FEAR EXPLOITATION

Delegation of Women at Albany Opposes Bill for Enrollment by Mail or at Home.

WANT NO FAVORS FROM MEN

Mrs. Laidlaw, Mrs. T. H. Whitney, and Others Denounce the Measure as Scheme for Political Control.

Special to The New York Times.

ALBANY, Feb. 19.—For two hours this afternoon the Senate and Assembly Judiciary Committees were kept on the defensive while an attacking party composed of woman suffrage leaders from all parts of the State argued for the elimination from the Enrollment bill of a provision under which a woman might enroll by mail everywhere except in first-class cities.

With little attempt at disguise the opponents voiced a suspicion that the clause under fire had been inserted in the bill to facilitate the political exploitation of women, especially those of foreign birth. The real keynote of their protest, however, was: "Women want to do this thing just as men have been doing it all the time."

The Senate chamber, where the hearing was held, was crowded. Mrs. James Lees Laidlaw, acting Chairman of the Woman Suffrage Party in this State, had marshalled about one hundred women to speak against the "certificate" enrolment, but only a fraction of this number could be heard. The committees did not afford an opportunity to advocates of the bill to state their views, and there was no indication that there were any, outside of the two committees.

Dodge Party Affiliation.

While Mrs. Frank Jerome Tone of Niagara Falls, the first speaker, had the floor, Senator J. Henry Walters, Chairman of the Senate Judiciary Committee, asked her if it was true that officers of the Woman Suffrage Party were sending speakers through the State urging women not to become affiliated with any political party this year. Mrs. Tone seemed taken by surprise, but Mrs. Laidlaw arose to make reply.

"Some of our speakers are doing that very thing, others are not," she said. "It is true that strong advice is given women to stay out of the parties this year, or until they can get bearings and make up their mind just what party they should join. But there is no rule established except with regard to the leaders. It was determined at our convention that the leaders should remain unattached, to the end that they should do nothing that might have a tendency to split the Suffrage Party, as would an attempt to swing it to the support of this political party."

"Was that done because it was thought such a course might make it less difficult to get the Federal amendment adopted in Congress?" asked Chairman Walters.

"The Federal amendment had nothing to do with it," said Mrs. Laidlaw. "Why, the President of the Women's Republican National Committee and the President of the Women's Democratic National Committee are both in Washington working for the amendment."

Mrs. Otto Eichel of this city, leader of the suffragist forces in the Twenty-eighth Congressional District, said that the women in her territory were unanimous in their opposition to "certificate" enrollment.

"I would rather waive my right to enroll this year than enroll by certificate," said Mrs. Eichel. "And I am certain that in saying this I speak the mind of the enfranchised women in my Congressional district."

At this point Senator Walters explained that no new precedent was being established by the provision to which the women protested.

"We gave members of the late Progressive Party and of the American party the opportunity to enroll in the same way in a similar emergency," said the Senator.

"The emergency is hardly a similar one," said Mrs. Laidlaw. "This I should say is a larger situation calling for a more dignified method. And, besides, I have heard it said that the political leaders regard this as just the thing to give them an opportunity for a house-to-house canvass of all the women up-State."

Scores a Telling Shot.

"There is all the difference in the world between personal enrollment and a house-to-house canvass; let us make that plain," said Mrs. Laidlaw. "In your bill you provide for a house-to-house canvass up-State, but rigidly forbid any electioneering anywhere near the enrollment places in the cities. Where is the consistency in that? And when it comes to economy—your proposed house-to-house canvass is going to cost something."

At this the women laughed aloud. The Democratic lawmakers who attended joined in the chorus of derision. The Republicans, on the other hand, sat solemn as graven images.

"How is a woman better prepared for personal enrollment than for certificate enrollment?" asked Senator Knight of Wyoming.

"Because with personal enrollment she goes into a booth and picks her own party without importunities from somebody standing over her," said Mrs. Laidlaw. "By the other method it is easy to conceive how she may even be told by the friendly visitor where to make her mark. There may be fewer women enrolling by the former method, but if you let a woman go to the polling place herself you will have a bona fide member of your party by the time she is through."

Mrs. Travis H. Whitney of New York urged personal enrollment in all parts of the State. She made the Democrats wince by declaring that the enfranchised women owed nothing to either of the big parties. She said it would be futile for any one to attempt a prediction of where the women's vote would weigh most heavily in the political balance.

"Do you think we should let this charge of exploitation have weight with us to either provide for personal enrollment or else drop this proposal for enrolling women altogether?" asked Senator Walters abruptly.

"Now, you are asking me for political advice," the answer was flashed back. Then Mrs. Whitney added, with no end of satire in her tone:

"If you think you can persuade the women that the provision was made solely for their personal comfort, then leave it stand. If your conscience is quite clear, then leave it in anyway. You know, to follow the dictates of one's conscience is quite the most important thing in the world."

Governor Whitman signed two bills today relating to women voters. Both were introduced by Senator Walters. One provides for the registration of women so they may participate in the special Congress elections in New York City on March 5, the registration days being next Friday and Saturday. The other deals with the method of registration of women for the special local option elections in up-State cities on the third Tuesday of April.

INSTRUCTION.

Learn to Fly
PRINCETON FLYING CLUB,
Princeton, N. J.
DAYTONA FLYING CLUB,
Daytona, Fla.
W. VIRGINIA FLYING CLUB,
Beech Bottom, W. Va.
Frank Stanton, Mgr. & Chief Instructor.
Gus. J. Ekstrom, Assistant Instructor.

The Government is looking for licensed aviators for Army and Navy. Many students with pilot's license from this school are already fighting in Europe.

Because of our Northern and Southern branches, we are independent of the climate.

A pilot's license guarantees immediate employment. Address as above for rates, terms, etc.

$12
This Week, Day or Night, Pays
FOR COMPLETE COURSE in
STENOGRAPHY and TYPEWRITING
OR TELEGRAPHY.
Positions Guaranteed. Est. 1884.
Gaffey's School, 25-27 W. 34th.
TEL. GREELEY 2148.

Berkeley-Irving School
309 to 315 West 83d Street, New York
"From Primary to College."
Thirty-eighth year. All grades. Small classes. Individual instruction. Gymnasium, swimming Pool. Playground. Send for illustrated catalogue. Telephone Schuyler 4836.
L. D. RAY, Headmaster.

NEW YORK UNIVERSITY
Six Lectures Open to the Public on
DEFECTIVE CHILDREN & PROBATION
By Aristine P. Munn-Recht, M. D.,
Dean of Women
Given Mon., Wed. and Fri., 11-12 A. M., for two weeks, beginning March 18, 1918. Entrance 31 Washington Place, New York.

Eastman-Gaines
Bookkeeping, Shorthand, Secretarial and Stenotype Departments.
Day & Night Sessions. Call or write for Catalogue.
123d Street and Lenox Avenue.

PRATT SCHOOL, 62 West 45th St. Secretarial training, individual instruction.

Amy Grant | THE SPEAKING VOICE—the training essential for social or business success. 78 W. 55th St. (437 Circle.)

GENTLEMAN desires French conversation lessons; good pronunciation essential. Write particulars, N 548 Times Harlem.

FRENCH LESSONS.—Classes for those going abroad and private lessons. G 87 Times.

INSTRUCTION in Modern Languages; highest references. Franco, 446 C. Park West.

NOT SENDING LABOR ENVOYS

America Out of London Council—Delegates May Go Later.

WASHINGTON, Feb. 19.—The American Federation of Labor will not be represented at the interallied labor conference to be held in London tomorrow, but it hopes soon to send representatives to England and France. President Gompers today so advised Arthur Henderson, British labor leader, by cable in response to an invitation received Feb. 9.

"Your Jan. 16 letter reached me late Saturday, Feb. 9, and was brought to the attention of the Executive Council of the American Federation of Labor, in session on the 11th," said Mr. Gompers's message. "We regret that circumstances make it impossible to be represented in the interallied labor conference in London on Feb. 20.

"The Executive Council has unanimously declared that 'we cannot meet with representatives of those who are aligned against us in this world war for freedom, but we hope they will sweep away the barrier which they have raised between us.'

"All should be advised that any one presuming to represent the labor of America in your conference is simply self-constituted and unrepresentative. We hope shortly to send a delegation of representative workers of the American labor movement to England and to France.

"Please convey our fraternal greetings to the Interallied Labor Conference, and assure them that we are pledged and will give our man power and at least half we have in wealth power in the struggle to secure for the world justice, freedom, and democracy."

MAKING FUTURE COAL PLANS

Fuel Aids Taking Steps to Prevent Scarcity Next Winter.

Daily receipts of anthracite coal in New York City are now estimated at 30,000 tons, a greater movement than has been recorded in many weeks. Harry T. Peters, Chairman of the State Coal Conservation Committee, said yesterday that officials of the State and County Administration offices are now working on a plan to prevent a coal shortage next Winter. The committee, he said, would welcome any suggestions from those who have a practical knowledge of the situation.

The Charity Organization Society sent out a statement yesterday declaring that in the tenement districts the coal situation was still acute, causing discomfort and some suffering. The society announced that arrangements had been made for the delivery of coal in small lots to the families it has under its care. An appeal was made for a fund of $2,500 to be used for coal or any available substitutes.

Y.M.C.A. TO AID PORTUGUESE

Will Build Recreation Huts for Soldiers in France.

PARIS, Feb. 19.—The American Army Y. M. C. A. is extending its activity to cover the Portuguese army in France. Myron A. Clark, who has been engaged in association work in Brazil for twenty-three years, has been appointed to take charge. The field staff will be recruited in Paris.

Recreation huts similar to those in use by the Y. M. C. A. on the American, French and Italian fronts will be erected shortly.

AIRMAN FATALLY BURNED.

Victor L. Dennis Dies from Injuries Caused by Tank Explosion in Texas.

DALLAS, Texas, Feb. 19.—Victor L. Dennis, flying cadet at Love Field, was fatally burned when his airplane burst into flames while he was attempting to make a landing this morning. He died this evening in the field hospital.

He was flying at an altitude of about 100 feet when he attempted to make a nose dive. He struck the ground, wrecking the airplane, and the gasoline tank exploded. Dennis's home is at Detroit, Mich., where he has a wife and other relatives.

Swiss-Austrian Frontier Closed.

BERNE, Switzerland, Feb. 19.—The Swiss-Austrian frontier has been completely closed again by the Austrian authorities.

Clean the Crevices

Don't think—because your teeth look white and pearly—that your mouth is CLEAN. Food hides in tiny crevices—underneath the gums—decays the teeth. The standard dentifrice.

Sozodont
FOR THE TEETH
Liquid—Powder—Paste

has been cleaning out these hidden danger spots and preserving teeth

For Over 50 Years
SOLD BY DEALERS EVERYWHERE

PREPARE FOR WOMEN AT POLLS MARCH 5

Elections Board Tells Inspectors How They Are to be Registered.

REPUBLICANS NAME BOLLES

Ex-Alderman to Run for Murray Hulbert's Place While Negroes Indorse Rev. R. C. Ransom.

Women are expected to play an important part in all the four Congressional districts where special elections are to be held on March 5, the Twenty-first in Manhattan, the Twenty-second in the Bronx, and the Seventh and Eighth of Brooklyn. The Board of Elections yesterday sent the following instructions regarding women voters to the Chairmen and Inspectors of all Registration Boards:

All women must be registered by their given names in full, whether married, widowed, separated, or divorced, as follows: "Mary Smith," not "Mrs. Henry Smith." An American-born woman married to an unnaturalized foreigner, residing in the Congressional districts, should not be registered, and is not entitled to vote. A foreign-born woman married to a native-born citizen or to a naturalized foreigner can register and vote, provided, however, that she shall have been an inhabitant of the United States for five years.

Any elector residing in the Seventh, Eighth, Twenty-first, or Twenty-second Congressional Districts, and who since the day of the last general election has moved from one election district to another election district within the said Congressional districts, who desires to vote at this special election, should obtain a certificate transferring his registration, as provided for by Section 160 of the election law.

Any elector who has moved into the Seventh, Eighth, Twenty-first, or Twenty-second Congressional Districts from any election district not embraced in this special election, may register and vote without obtaining any certificate of transfer, provided, however, he has been one year in the State, four months in the county, and thirty days in the election district in which he applies for registration. If a naturalized citizen, he must, in addition to the foregoing provision, have been naturalized at least ninety days prior to the day of election. Inspectors are directed to familiarize themselves with the foregoing instructions and comply with the same.

The Republicans of the 21st Congressional District last night nominated ex-Alderman John A. Bolles as their candidate to succeed Murray Hulbert, who resigned recently to become Dock Commissioner. The meeting was held in the Republican organization clubhouse of the Seventeenth Aldermanic District at 1,723 Amsterdam Avenue. Ex-Congressman William S. Bennet nominated both Mr. Bolles and Martin C. Ansorge, while Charles W. Anderson, former United States Internal Revenue Collector, nominated the Rev. Reverdy Ransom, a negro clergyman. Only one ballot was taken, and Bolles got 94 votes, Ansorge 49, and Ransom 26½. The Democrats have not yet selected their candidate.

The colored voters of the district, in convention, indorsed Rev. Reverdy C. Ransom as a candidate for Congress.

Registration will be held on Friday and Saturday, Feb. 22 and 23. On Friday the polls will be open from 5 P. M. until 10 P. M., and on Saturday from 7 A. M. to 10 P. M. Few schools will be used for registration and voting purposes, because of the lack of heat.

The Women's Political League of the Thirteenth Assembly District has sent a letter to all women of the district urging them to meet and agree upon a candidate. The league has organized in every election district by selecting a representative "who will endeavor to bring the women voters to the polls."

To safeguard its candidate for Congress against any possible eleventh-hour change in the Congressional boundary lines of the Twenty-second District in the Bronx the Democratic County Committee at its meeting Thursday night will designate two candidates, one each for the territory included in the new and the old boundary lines. This precaution, it was explained by Secretary McMahon of the County Committee, will be taken in the event the United States Court of Appeals at Washington might upset the decisions of the New York State courts, which recently decided upon the new boundary lines for the Congressional districts of the city.

The Republican County Committee of the Bronx will meet tonight at the North Side Republican Club to designate its choice for the Congressional nomination in the Twenty-second District. This district under the old lines usually went Democratic by a majority of 10,000. The Board of Elections will remain open until midnight on Saturday, Feb. 23, the last available day for the reception of certificates of nomination from candidates who are to make the race in the four Congressional districts.

EIGHT ON CRUISER INJURED.

Explosion of Cartridge Case on Montana Reported to Washington.

WASHINGTON, Feb. 19.—Eight men have been injured by the explosion of a cartridge case in target practice on the cruiser Montana. A brief report made to the Navy Department today carried no details of the accident and did not give the names of the men hurt.

An official denial was issued by the department of recent reports of an explosion on the battleship Utah. The death of Lieut. Commander Baush, which gave rise to the rumor, was caused by falling down a hatch.

MISS GRAVES WEDS FEB. 27.

Her Marriage to Lieut. Frederick Tomkins Hastened by War Orders.

Colonel and Mrs. John Temple Graves have issued invitations for the wedding reception of their daughter, Miss Laura Graves, and Lieutenant Frederick Tomkins, Aviation Corps, U. S. A., son of Calvin Tomkins, former Dock Commissioner of the City of New York, and Mrs. Tomkins, to be held on Wednesday evening, Feb. 27, at the home of the bride's parents in Washington, D. C. Only relatives and a few intimate friends are to witness the ceremony, preceding the reception.

The wedding has been hastened on account of the bridegroom's orders. He will be stationed at Garden City, L. I. The couple's engagement was announced in December.

Lord-Boles Engagement.

Mrs. James Ruthven Lord of Orange, N. J., who is now in Los Angeles, Cal., announces the engagement of her daughter, Miss Alice Lord, to L. Calvin Boles of Phoenix, Ariz., son of A. H. Boles of Detroit, Mich. The wedding will take place in Phoenix some time in April.

EXHIBITION OF
Modern Chinese Paintings
by
MRS. FRANCES AYSCOUGH
Beginning February 20
Mrs. H. P. Whitney's Studio,
No. 8 West Eighth Street

ROOSEVELT ABLE TO WALK.

Continues to Gain Strength—Hospital Room Changed.

For the first time since his confinement in Roosevelt Hospital, Colonel Roosevelt was allowed to get out of bed yesterday afternoon. He walked about fifty feet unassisted.

The Colonel's room was changed yesterday in order that the nurses might have better access to it.

On the advice of his doctors, Colonel Roosevelt refused to see callers yesterday other than his immediate family. The doctors expressed the belief that the utmost quiet would hasten their patient's recovery. Mrs. Roosevelt and Mrs. Longworth were the only callers yesterday.

Drs. Martin and Duel, who are attending the Colonel, said last night that he was gaining strength, and that the progress he is making toward recovery continues unimpeded.

HYLAN ACTS AS AUCTIONEER

Mayor Sells a Painting of a Basket of Chickens for $175 for Red Cross.

Special to The New York Times.

PALM BEACH, Fla., Feb. 19.—Mayor John F. Hylan and William Randolph Hearst, in reverse of the order mentioned, mounted a band stand this afternoon, and at once became the dominant figures in a crowd of 2,000 people, among whom were many of the best known in the country. The occasion was a garden party at the Joseph Riter place on the Lake trail, to which hundreds of trinkets had been sent for the Red Cross as donations for sale in booths and at auction. Mr. Hearst made a vigorous speech eulogizing the Red Cross, and then called for bids on a bulldog which he ran up to $600 to A. Kent of Philadelphia, after Oren Peck of San Francisco had bid $575.

The Mayor came next and got $175 for a painting of a basketful of chickens. The Mayor and Mr. Hearst retired and were succeeded on the auction block by the Dolly Sisters and Norma Talmadge, Broadway favorites, who took their work seriously enough and got a lot of money out of the crowd.

Meantime the Mayor had been taken in hand by Samuel Untermyer, who brought up various people on the lawn and introduced them. The first, who talked with him privately fully twenty minutes, were Mr. and Mrs. Richard Croker. The Mayor was with Mr. Untermyer much of the day, having lunched with him on board his houseboat, where Mr. Hearst was also entertained.

Mr. Hearst has arranged to give a dinner for the Mayor at the Palm Beach Country Club tomorrow night, and it is likely that one of the guests will be William Jennings Bryan. At any rate, Mr. Bryan will be here in the afternoon and meet the Mayor. Mr. Untermyer was with him in Miami yesterday and asked him over.

"How does Bryan feel about the war?" Mr. Untermyer was asked.

"Oh, he is behind the President," was the answer. "He is all right now. He is going up to Asheville for a couple of days, then to New York, and will at once start upon a speaking tour through the West."

Mr. Untermyer had not seen the Mayor until today since the Mayor had displaced his man for Police Commissioner a few hours after Mr. Untermyer started for Palm Beach.

"That is a small matter," Mr. Untermyer said when it was brought up. "The Mayor asked me to recommend a man for Police Commissioner. I did so. He didn't like him. I can't help it if he didn't, and that matter is all over."

Incidentally Mr. Untermyer has broken a rib. He fell off his bicycle last week and a doctor so diagnosed it today.

At the garden party close to $8,000 was raised for the Red Cross.

HOSPITAL CONCERT STOPPED

Major Bishop Says He Did Not Know One Was to Have Been Held.

The New York War Camp Community Service, through Henry Butterworth, its Assistant Director, announced yesterday afternoon that a concert which had been arranged for last night, in the U. S. A. General Hospital No. 1, at Williamsbridge, had been canceled, much to his surprise. Several entertainers, Mr. Butterworth added, who had volunteered to amuse the patients, many of them just back from the trenches in France, had been notified that the concert would not be given. No explanation was made by Mr. Butterworth as to why the entertainment did not take place.

Major William H. Bishop, M. R. C., who at present is in charge of the big institution, said last night he had no personal knowledge that such a concert was to have been held. Major Bishop seemed displeased that notice of it had reached the newspapers. He admitted that arrangements might have been made with his predecessor in command of the hospital, Col. Edward R. Schreiner.

ARCHITECTS OPPOSE STATUE

Say Barnard's Lincoln Is an Improper Representation of Him.

The protests against the setting up in England of a replica of Barnard's statue of Lincoln, which have been made widely during the past few months not only by the Lincoln family but by many organizations of artists, received support yesterday when resolutions in protest against this statue were passed by the New York Chapter of the American Institute of Architects. The resolutions will be sent to the Secretary of each of the chapters of the institute. The protest says:

"Whereas, there is ample and conclusive evidence that this statue does not adequately or correctly represent the personality of that great American:

"Therefore be it resolved that the New York Chapter of the American Institute of Architects protests against this movement, and the presentation of this statue to any Government or municipality, on the ground that it is an unsuitable and improper representation of Abraham Lincoln."

Auto Kills Woman in Rainstorm.

Mrs. Rebecca Thomson, 40, wife of Robert Thomson of 768 East Nineteenth Street, Brooklyn, was killed last evening while crossing the street near her home when she was struck by an automobile driven by Eugene Lawler, chauffeur for John V. Gasteiger of 757 East Nineteenth Street. Gasteiger's wife and daughter-in-law helped the chauffeur carry the body into the office of a physician. It was explained that Mrs. Thomson was carrying a lifted umbrella, while rain on the windshield embarrassed the chauffeur's driving.

A Recent Importation of fine books and beautifully bound sets is included in our Special Sale extending through February
DUTTON'S
681 FIFTH AVENUE
Opposite St. Thomas' Church

FUNERAL OF VERNON CASTLE

Official Representatives of the Allied Armies Attend the Services.

Funeral services for Captain Vernon Castle of the Royal Flying Corps, who was killed in a fall of his airplane at Fort Worth, Texas, on Friday while he was trying to avoid collision with an American student aviator, were held in the Church of the Transfiguration yesterday. Scores of British and American army officers attended the services, with the official representatives of the allied armies, and there were hundreds of actors who had known Vernon Castle when he was famous as a dancer.

The bronze coffin was covered with the British colors and the pennons and insignia of the Royal Flying Corps, and pinned to them was Captain Castle's service cap. His decoration, the Cross of War, awarded for gallantry in action, was pinned to his service uniform with the insignia of his rank in the British Army.

Lord Innes-Ker, Major in the Royal Artillery, was commander of the guard of honor of British officers. They were: Lieut. Col. J. E. Jameson, Major Normal G. Thwaites, Lieutenant Lawrence Grossmith, Lieutenant Bradford, and Cadet Wilde. Lieutenant E. C. McKinney represented the United States navy, and Captain F. R. Sedgwick and Lieutenant S. M. Burbank represented the army. Brig. Gen. W. A. White of the British Recruiting Mission sent Colonel F. R. Ahill, Colonel J. S. Dennis, Lieut. Col. R. S. Hitchison, and Captains R. L. Zimmerman, Robertson Durham, and Lieutenant Charles Quick. The British Embassy was represented by Lieut. Col. Sir William Wiseman Bart.

TO EXTEND SERVICE LEAGUE

Frederic R. Coudert Calls for Fund of $25,000.

Frederic R. Coudert, President of the Patriotic Service League, Inc., gave a luncheon yesterday at the Downtown Association to a group of business men and prominent men and women in New York City to suggest the immediate expansion of the Patriotic Service League throughout New York City.

The league, which has been active in the Nineteenth Congressional District, is organized in a different manner from other societies in that it is divided into neighborhood units based upon city blocks of election districts, each unit having local officers, neighborhood meetings, and doing its own work for that neighborhood. By means of this form of organization the league has obtained active personal work from 70 per cent. of its 4,000 members. It has not confined itself to any one activity, but has done anything that was asked of it by governmental commissions, such as the Liberty Loan, War Savings, and War Camp Commissions, or the Red Cross.

Speaking of the plan which had been devised for immediate action, Mr. Coudert said:

"It is expected that it will be possible to underwrite some $25,000, which will be all that is required to put into operation the organization in nine Assembly Districts. This is a guarantee fund for the districts and central office, to be repaid by the districts and used over again for the organization of others."

Ernest P. Goodrich, director of local canvass of the Third Liberty Loan, spoke highly of the work of the league for the Government, and urged emphatically its extension at the earliest possible moment. Among others present were Mrs. William Cumming Story, Mrs. Robert L. Bigelow, Austen G. Fox, James Gifford, Norborne P. Gatling, George Blumenthal, Percival R. Moses, Lionel Sutro, E. C. Stowell, Arnold Frye, and Alexander J. Hemphill.

Obituary Notes.

JOHN REIF, a retired shoe merchant, died on Sunday at his home, 280 Jefferson Street, Brooklyn, aged 59 years.

W. M. PAGE, an official of the Ohio Oil Company, and a close friend of John D. Rockefeller, died on Monday at Winchester, Ky.

FRANCIS JOSEPH BELCHER, a pioneer proprietor of small motion picture theatres in this city, died yesterday in Polyclinic Hospital.

WILLIAM BASLEY, 74 years old, of the auditing firm of Russell & Basley, died on Sunday at his home, 181 Sixty-eighth Street, Brooklyn.

Miss LIZZIE PALMER, said to have been the oldest person in Canada, died on Monday at Charlottetown, Prince Edward Island, at the age of 115 years.

MARSHALL PRESTON, publisher of The Sunday Free Press of Scranton, Penn., died on Monday night at his home in Scranton in his seventy-second year.

CONRAD E. BECKER, a retired farmer of Jamaica and one of the organizers of St. Paul's Reformed Church, died there on Sunday in his ninety-third year.

WALLACE HENRY THURSTON, 74 years old, a veteran of the civil war and a retired organ builder, died at his home, 168 Madison Street, Brooklyn, on Sunday.

HENRY B. NEWHALL, founder of the Newhall Chain Forge and Iron Company of this city, is dead at his home in Littleton, N. H. He was in his seventy-fourth year.

O. A. HEINRICH, Vice President of the Bernheimer & Schwartz Brewing Company, died on Sunday at his home, 781 Prospect Avenue, the Bronx, in his fifty-seventh year.

JOHN C. SWEENEY, clerk of the Hudson County Boulevard Commission, died yesterday at St. Francis' Hospital, Jersey City, following a stroke of paralysis. He was 60 years old.

ADAM COOK, head of the firm of Adam Cook's Sons, dealers in lubricating oils, died yesterday at his home, 148 West Seventy-eighth Street, in his fifty-second year. Mr. Cook was born in Albany.

WILLIAM FRANCIS NOLEN, for ten years custodian of St. Mary's Hospital and active in Democratic politics in his district, died on Monday, at his home, 350 Union Street, Brooklyn, from heart disease.

CARL HUBER, a civil war veteran and a member of G. Metternick Post, No. 122, G. A. R., and Chase Lodge, No. 367, I. O. O. F., died on Monday at his home, 235 Covert Street, Brooklyn, aged 83 years.

Mrs. MARIA WIRBARTH, widow of Ferdinand Wirbarth and a resident of Brooklyn for nearly sixty years, died in her eighty-sixth year on Monday at the home of her daughter, 1,289 Carroll Street, Brooklyn.

JOHN R. MESSERSCHMIDT, 95 years old, a veteran of the civil war, was found dead at his home, 1,154 Washington Avenue, the Bronx, on Monday, after he had been accidentally suffocated by illuminating gas.

Private EDWARD J. O'BRIEN, who joined the Sixty-ninth Regiment three years ago, is dead in France, according to word received from the War Department by his parents at their home, 306 East Thirty-third Street.

Mrs. ANNA KUSER, 48 years old, wife of B. C. Kuser, proprietor of the Trenton House, Trenton, N. J., and daughter of Baxter R. Conover, who is prominent as a horseman in that city, died there yesterday from septic poisoning of the teeth.

Mrs. ELIZABETH S. BARDES, an active member of the First Baptist Church and of the Women's Auxiliary of the Bushwick Hospital, died on Monday at her home, 280 Rodney Street, Brooklyn, in her seventy-fourth year. She was the widow of Frederick Bardes.

GEORGE SIEGFRIED INTEMANN, a commercial artist employed by the Pancoast Company, died yesterday at his home, 417 Bainbridge Street, Brooklyn, in his thirty-first year. He was a brother of the Rev. C. F. Intemann, pastor of Grace Evangelical Lutheran Church.

The Rev. FREDERICK TIMMINS of London, an English Shakespearean scholar, died recently. When only 20 years old he recited the whole of "Hamlet" from memory. He attracted considerable attention a few years ago by a series of sermons on a variety of subjects, every word and phrase of which was taken from Shakespeare's works.

Mrs. MARY NASH AGNEW, widow of Dr. Cornelius Rea Agnew, who was a famous eye and ear specialist of this city and one of the four founders of the Union League Club, died on Monday at her home in Sparkill, Rockland County, N. Y., in her eighty-ninth year. Mrs. Agnew was the daughter of Lora Nash and Catherine Van Bergen of this city.

GEORGE ENDICOTT, who had been an insurance broker in this city for twenty-five years, with offices at 29-31 Liberty Street, died yesterday at his home, 405 West 118th Street, in his fifty-eighth year. Mr. Endicott was a member of an old Massachusetts family. He was born in this city. He was a member of the Crescent Club and the Underwriters' Club.

RELIGIOUS NOTICES.

P. E. CHURCH OF THE INCARNATION, 35th St. and Madison Av.

Until Passion Week services will be held and the Rev. STUART L. TYSON, D. D., will lecture on every Monday and Thursday afternoon at 5 o'clock. The lectures on Monday afternoons will be on "The History of the Book of Common Prayer" and on Thursday afternoons on "The First Three Gospels."

Marriage and death notices intended for insertion in The New York Times may be telephoned to 1000 Bryant.

Born.

COHEN.—Mr. and Mrs. Joseph Cohen (nee Augusta M. Lippmann) of 337 Hancock St., Brooklyn, announce the birth of a son, Feb. 19, 1918.

ROSENBERG.—On Tuesday, Feb. 19, to Mr. and Mrs. H. D. Rosenberg of 412 West 129th St., at Minzesheimer's Sanitarium, a son.

Married.

PURVIS—JONES.—At the home of the bride's grandfather, Mr. Ira L. Beebe of Brooklyn, N. Y., on Feb. 14, by the Rev. Dr. H. Francis Perry, Arthur Blaikie Purvis, younger son of the late Mr. William Blaikie Purvis and of Mrs. William Blaikie Purvis of London, England, to Margaret, daughter of Mr. and Mrs. Cyrus Emery Jones of Jamestown, N. Y.

SAVELL—BROWN.—At Indianapolis, Feb. 8, at the home of the bride's parents, Mr. and Mrs. F. E. Moskovics, Marguerite Brown to Captain Lester Morton Savell, O. R. C.

Died.

ADLER.—On Feb. 18, 1918, Fanny, beloved wife of Max J. Adler, mother of Sidney J., Joel S., Camilla, and Elizabeth. Funeral from her late residence, 584 East 135th St., Wednesday, Feb. 20, at 10 A. M. Please omit flowers.

AGNEW.—On Monday, Feb. 18, 1918, at her home, Hillcrest, Sparkill, Rockland Co., N. Y., in the 89th year of her age, Mary Nash, beloved wife of the late Cornelius Rea Agnew, M. D., and daughter of Lora Nash and Catherine Van Bergen, all of New York City. Funeral services at 5th Avenue Presbyterian Church, 5th Av. and 55th St., New York City, at 2 P. M. Thursday, Feb. 21, 1918. It is kindly requested that no flowers be sent.

ALLER.—At his home, 29 East 4th St., Mount Vernon, N. Y., on Tuesday night, Feb. 19, 1918, Stephen Burrows Aller, in the 69th year of his age. Funeral private at convenience of the family. Please omit flowers.

AMUNDSEN.—Monday, Feb. 11, 1918, at sea, aboard steamship Bergensfjord, Antonette Oleana Amundsen, in her 64th year, native of Trondhjem, Norway, beloved wife of Lars Amundsen of New York City.

BAKER.—On Feb. 18, 1918, at his residence, 205 West 107th St., Rev. George Stuart Baker, D. D., pastor and Superintendent Emeritus St. Luke's Hospital, in his 80th year. Services at St. Michael's Church, 99th St. and Amsterdam Av., Wednesday afternoon at 4 o'clock. Kindly omit flowers. Boston papers please copy.

BAKER.—It is with profound sorrow that the Confederate Veteran Camp of New York has heard of the death of its beloved Chaplain Emeritus, the Rev. Dr. George S. Baker. Services will be at St. Michael's Church, Amsterdam Av. and 99th St., on Wednesday afternoon, the 20th inst., at 4 o'clock. Comrades are particularly requested to attend.

WILLIAM S. KEILEY, Commander.
CLARENCE R. HATTON, Adjutant.

BAKER.—SONS OF THE REVOLUTION in the State of New York: The members of this society are requested to attend the funeral services of their late associate, the Rev. George Stuart Baker, D. D., at St. Michael's Church, 99th St. and Amsterdam Av., on Wednesday, Feb. 20, at 4 o'clock.

ROBERT OLYPHANT, President.

BARDES.—Elizabeth S., widow of Frederick Bardes, on Feb. 18, 1918, in her 74th year. Funeral service Wednesday evening at 8 o'clock at her late residence, 280 Rodney St., Brooklyn. Interment private.

BASLEY.—William, of 181 68th St., Brooklyn, husband of Ada Zetta, Feb. 17, 1918, aged 74 years. Funeral services, Masonic and civil, Wednesday, at 8 P. M.

BEESON.—Thomas J. Services THE FUNERAL CHURCH, 1,970 Broadway, (Campbell's,) Wednesday, 11 A. M. Auspices Actors Fund.

BLANCHARD.—Suddenly, on Feb. 19, 1918, Elizabeth A., in her 65th year. Funeral services from her late residence, 34 Dakota Place, West New Brighton, S. I., on Thursday, at 6 P. M. Interment Brasher Falls, N. Y.

BROWN.—The Society of Mayflower Descendants in the State of New York announces with regret the death on Feb. 15, 1918, of Mary Elizabeth Adams Brown, (Mrs. John Crosby Brown,) by right of descent of William Bradford.

SAMUEL DWIGHT BREWSTER, Deputy Governor.
JOHN P. HAZEN PERRY, Secretary.

BURR.—On Monday, Feb. 18, Jennie Philomene Lynch, beloved wife of William P. Burr, at her residence, 12 West 120th St. Solemn requiem mass St. Thomas's Church, 118th St. and St. Nicholas Av., Thursday morning, 10 o'clock. Kindly omit flowers.

CADMUS.—Frank D., of Great Kills, Staten Island, in 47th year. Funeral notice later.

CALVET.—In New York, Feb. 19, 1918, Josephine Calvet, in her 75th year. Funeral private. Interment Valleau Cemetery, Ridgewood, N. J.

COOK.—On Tuesday, Feb. 19, at his residence, 148 West 78th St., Adam Cook. Notice of funeral later. Albany papers please copy.

COOPER.—On Tuesday, Feb. 19, at her home, Montclair, N. J., Emma Stowell, widow of John J. Cooper. Funeral private. Interment at Elmira, N. Y.

DETSCHEL.—At Wilmington, Del., Feb. 18, 1918, Emma Detschel. Funeral services St. Paul's Church, Broadway and Vesey St., tomorrow, (Thursday,) 1:30 P. M.

DONNELLY.—On Feb. 18, 1918, at New York City, Rosa Ford, widow of Edward C. Donnelly of Grovemount, Manhattanville, New York City, in her 79th year. Funeral private. Baltimore (Md.) papers please copy.

DRESSER.—On Sunday, Feb. 17, 1918, Gertrude Clark Dresser, beloved wife of Horace E. Dresser. Funeral at her late residence, 294 Greene Av., Brooklyn, Wednesday, Feb. 20, at 2:30 P. M. Interment private. Buffalo and San Francisco papers please copy.

DREYFUSS.—Alexander, on Feb. 18, 1918, beloved husband of Julia Cahn Dreyfuss and devoted father of Leo, William, and Julian. Funeral Wednesday, Feb. 20, 1918, 10 o'clock, from Harlem Funeral Chapel, 208 Lenox Av.

DUNHAM.—Clarke, of Staten Island, at St. Augustine, Fla. Funeral services will be held on Wednesday, Feb. 20, at 8 P. M., at his late residence, 305 Jewett Av., West New Brighton.

ENDICOTT.—At his residence, 405 West 118th St., on Feb. 19, 1918, George Endicott, beloved husband of Ellinor Ten Broeck Endicott. Funeral services private. Interment at Elmwood Cemetery, New Brunswick, N. J., on Thursday, Feb. 21.

FISHER.—On Monday, Feb. 18, at his residence, 1,200 Madison Av., William, beloved husband of Minnie Bach Fisher, in his 60th year. Funeral at the convenience of the family.

FREY.—Jacob, in his 83d year. Funeral from John Graham's Chapel, 4,221 Park Av., Friday, 10 A. M. Interment Lutheran Cemetery.

GARTH.—At Annapolis, Md., on Feb. 18, of pneumonia, Lillie P., widow of David J. Garth, formerly of Scarsdale, N. Y. Funeral services at the chapel of 5th Av. Presbyterian Church, 5th Av. and 55th St., on Wednesday, Feb. 20, 2:30 P. M.

GILLEN.—On Feb. 18, 1918, Martin Gillen, beloved father of Katherine Gillen and Mrs. Annie Fray. Relatives, friends, and Veterans of Company G, 77th Regiment, N. Y. N. G., Infantry, are invited to attend funeral from his late residence, 500 West 47th St., on Friday, at 2 P. M. Interment Calvary Cemetery.

GRIGGS.—Mary Ella, daughter of the late James Marsh and Margaret Benham Griggs, at her residence, 70 Columbia Heights, Brooklyn. Notice of funeral later.

GWYER.—At Mt. Vernon, N. Y., Feb. 18, Janice C., dearly beloved daughter of Frederick M. and the late Leila Mace Gwyer, aged 6 years. Funeral private. Kindly omit flowers.

HATCH.—Caroline, on Feb. 19, wife of the late Henry W. Hatch, in her 77th year. Funeral services at her late residence, 264 West 26th St., Thursday, at 8 P. M. Interment at convenience of family.

HEINSOHN.—At Mount Vernon, N. Y., Feb. 18, Charles H. Heinsohn, aged 54 years. Funeral services at his late residence, 8 North 10th Av., Thursday evening, 8 o'clock.

HIRSCHFELD.—On Monday morning, Feb. 18, Harry, devoted husband of the late Frances Hirschfeld and beloved father of Al. Fields, William Fields, Mrs. Hannah Adler, and Mrs. Helen Muetter, in his 88th year. Funeral from his late residence, 231 West 96th St., Wednesday, 1 o'clock.

INTEMANN.—After a brief illness, on Tuesday, Feb. 19, 1918, George Siegfried Intemann, son of Mrs. Anna Intemann and the late H. H. Intemann, in his 31st year, at his home, 417 Bainbridge St. Services Friday, Feb. 22, 2 P. M., at Grace Evangelical Lutheran Church, Bushwick Av. and Weirfield St.

JEANDHEUR.—On Tuesday, Feb. 19, 1918, Mabelle C., wife of George E. Jeandheur, in her 38th year. Funeral services at her late home, 101 Belleview Av., Upper Montclair, Friday, Feb. 22, at 2 P. M. Interment at convenience of family.

KESSLER.—On Feb. 19, 1918, Pincus, beloved husband of Lena Kessler and father of Mrs. Anna Gerler, Mrs. Bessie Schwartz, and John and Herman Kessler. Funeral on Wednesday, Feb. 20, at 2 P. M., from his late residence, 880 Eastern Parkway, Brooklyn. Kindly omit flowers.

KINSEY.—Feb. 18, Carrie Kinsey. Services Stephen Merritt Chapel, 223 8th Av., near 21st St., Wednesday, 8 P. M.

LANG.—Morris, suddenly, at Atlantic City, on Feb. 18, aged 61, beloved husband of Fannie Lang and father of Gabe, Harry, Dave, and Morton. Funeral services Wednesday, 2 P. M., at late residence, 2,170 Broadway. Philadelphia and Baltimore papers please copy.

MILLER.—At Plainfield, N. J., on Tuesday, Feb. 19, 1918, after a brief illness, Grace Waldron, widow of William De Witt Miller. Funeral service at her late residence, 309 East 7th St., Plainfield, N. J., Thursday morning, Feb. 21, at 11:30 o'clock. Carriages will meet train leaving foot of Liberty St., New York City, (C. R. R. of N. J.,) at 10 A. M.

MOFFITT.—On Monday, Feb. 18, 1918, Thomas Moffitt. Funeral service Thursday evening, 8 o'clock, at the residence of his niece, Mrs. E. G. Weichdel, 99 Centre St., Nutley, N. J. Funeral at convenience of family. Train leaves Erie, Jersey City, 6:55 P. M. Walnut Street Station, Nutley. Masonic service by Tabernacle Lodge No. 598, F. and A. M., New York.

MURRAY.—On February 17, 1918, at the residence of her daughter, Mrs. William A. Allyn, Holyoke, Mass., after a lingering illness, in her 84th year, Mrs. Alexandrina Murray, beloved wife of the late John Murray. Burial will take place at Greenwood Cemetery, N. Y., at the convenience of family.

NAUSS.—On Feb. 19, 1918, Anna Heerlein Nauss, beloved wife of Wendolin J. Nauss, in her 65th year. Funeral service Thursday, Feb. 21, at 8 P. M., at 17 East 94th St. Funeral private. St. Paul (Minn.) and Albany (N. Y.) papers please copy.

PAULSEN.—At Tremont, New York City, on Feb. 19, 1918, Martin A. Paulsen, D. D. S., son of the late Jacob F. and Augusta A. Paulsen, in his 38th year. Services will be held at his late residence, 228 Monroe Place, Thursday, Feb. 21, at 8 P. M. Interment private.

POTTER.—Feb. 17, Arthur W. Potter. Services Stephen Merritt Chapel, 223 8th Av., near 21st St., Wednesday, 10 A. M.

QUINTARD.—George, in his 75th year. Funeral from John Graham's Chapel, 4,221 Park Av., Bronx. Notice of Grand Army services later.

RICHTER.—Sarah. Funeral service at her late residence, 248 Wadsworth Av., Thursday evening, Feb. 21, at 8 o'clock. Interment private.

RODMAN.—On Feb. 18, 1918, Elizabeth Burnham, wife of the late Thomas Harvey Rodman, Jr., and daughter of John and Elizabeth Burnham Cockle. Funeral services will be held at St. Mark's-in-the-Bouwerie, 2d Av. and 10th St., on Wednesday, Feb. 20, at 10 o'clock. It is earnestly requested that no flowers be sent.

RYDELL.—Feb. 19, 1918, Israel, aged 63, beloved husband of Miriam Rydell and father of Abe M., Alex, Fannie, Harry M., Mat., Louis, Samuel, and Edward Rydell. Services from his late residence, 1,050 Hoe Av., Bronx, Wednesday, at 10:30 A. M.

SAUERVEIN.—On Tuesday, Feb. 19, John L., beloved husband of Sarah Sauervein and father of Mrs. Louise Guthman. Funeral services at his late residence, 853 West 57th St., on Thursday evening, Feb. 21, at 8 o'clock. Gramercy Lodge, No. 537, F. and A. M., are invited to be present.

SCHWARZBAUM.—On Monday, Feb. 18, Jenny Schwarzbaum, relict of Moritz and beloved mother of Eli, Jacob, and Adolph, in her 86th year. Funeral from Hebrew Tabernacle, 218 West 130th St., on Wednesday, Feb. 20, at 10 A. M. Relatives, friends, members of Queen Esther Ladies' Society, Hebrew Tabernacle Congregation and Sisterhood, Passover Relief Association, Brotherhood of Judah, Jordan Lodge No. 15, I. O. B. B., and The Irvings, are invited to attend. Oakland (Cal.) and Savannah (Ga.) papers please copy.

SEEBACHER.—Suddenly, on Feb. 19, 1918, Arthur, son of the late Jacob and Caroline Seebacher. Funeral at the convenience of family.

SINGER.—Feb. 19, 1918, at Pittsburgh, Penn., Hester Laird Harton, widow of William H. Singer of Pittsburgh and mother of Mrs. William Ross Proctor of 32 East 39th St., New York.

SLOMAN.—On Tuesday, Feb. 19, Herman S. Sloman, beloved husband of Gussie, (nee Waixel,) devoted father of Irving Sloman and Mrs. Ina Silverman. Funeral services at his late residence, 229 West 109th St., Thursday, Feb. 21, 10 A. M. Chicago and Detroit papers please copy.

SMITH.—On Tuesday, Feb. 19, 1918, Gladys L., daughter of the late John E. and Mary E. Smith. Funeral service at the residence of her uncle, Edward Thompson, 222 New York Av., Brooklyn, on Thursday evening, Feb. 21, at 7:30 P. M.

TORREY.—Clara Rebecca Torrey of Honesdale, Penn., on Feb. 18, eldest daughter of Mrs. Robert N. Torrey and sister of Mrs. A. B. Hull of Colonia, N. J. Services at her late home, Honesdale, Thursday, 1 P. M.

VAN CORTLANDT.—At his residence, Guard Hill, Mount Kisco, N. Y., on Feb. 18, 1918, Robert Bunch Van Cortlandt, son of the late Augustus Van Cortlandt and Charlotte Amelia Van Cortlandt, in the 56th year of his age. Funeral services will be held at his late residence, Guard Hill, Mount Kisco, N. Y., at 12:45 P. M. on Wednesday, Feb. 20, 1918, on the arrival of train leaving Grand Central Station, Harlem Railroad, upper level, at 11 A. M.

VAN CORTLANDT.—Holland Lodge, No. 8, F. and A. M.

Brethren: You are hereby requested to attend the funeral services of our late Brother Robert B. Van Cortlandt at his late residence, Guard Hill, Mount Kisco, N. Y., at noon Wednesday, Feb. 20, on arrival of train leaving Grand Central Station, Harlem Railroad, lower level, at 10:15 A. M.

JAMES G. BENKARD, Master.
HARRY COMER, Secretary.

VAN CORTLANDT.—Society of the Colonial Wars in the State of New York, 43 Cedar St., New York. It is with deep regret that announcement is made to the members of the society of the death on Feb. 18, 1918, in Mount Kisco, N. Y., of their late associate, Robert Bunch Van Cortlandt, No. 184 on the roll.

DE WITT CLINTON FALLS, Governor.
FREDERICK DWIGHT, Secretary.

VAN CORTLANDT.—Saint Nicholas Society of the City of New York, 43 Cedar St., New York. It is with deep regret that announcement is made of the death of Robert Bunch Van Cortlandt, a member of this society, on Feb. 18, 1918.

WILLIAM D. MURPHY, President.
FREDERIC I. LOCKMAN, Secretary.

WAGNER.—Emma. Services THE FUNERAL CHURCH, Broadway and 66th St., (Frank E. Campbell's,) Wednesday, 2 P. M.

WARD.—On Feb. 16, 1918, suddenly, in his 75th year, the Rev. Caleb T. Ward. Funeral services Wednesday afternoon at 1 P. M., from the funeral parlors of Milton L. Reeves, 313 Sumner Av., Brooklyn.

WEAVER.—Suddenly, on Feb. 18, Viola Millicent, wife of Nelson E. Weaver and daughter of George F. Churchill, at her home, 255 Bergen St. Funeral services at 306 Gates Av., Brooklyn, on Wednesday evening at 8 o'clock.

WEBER.—At Bayside, N. Y., on Monday, Feb. 18, 1918, Hugh L., beloved husband of Jennie Hamilton Weber. Relatives and friends are invited to attend the funeral services at his late residence, Ashburton Av. and 2d St., Bayside, on Wednesday, Feb. 20, at 2:15 P. M. Train leaves Pennsylvania Terminal at 1:23 P. M. St. Louis and Cleveland papers please copy.

WEISSBAUM.—Suddenly, Feb. 19, Rachel, sister of Hannah Simons, Mark, Samuel, and Clarence Davis. Funeral at convenience of family.

WOLFF.—Leopold, Feb. 19, 1918, beloved husband of Esther Wolff (nee Rosenfeld) and devoted father of Lillian and Solomon Wolff and Carrie Strauss, Bella Wattenberg, and Birdie Asch. Funeral from his late residence, 501 West 143d St., on Thursday, Feb. 21, at 2 P. M. sharp. Interment Bayside Cemetery.

BACH.—Bridget, 438 10th Av., Feb. 17. Funeral today, 9:30 A. M.

BEVERSTEIN.—Jacob, Feb. 18, aged 74. Funeral 228 Lenox Av., today, 2 P. M.

CAHILL-MULRY.—Anna M., 343 East 139th St., Feb. 17.

CALDEWE.—Rosana, 339 East 12th St., Feb. 18, aged 56.

CLIFFORD.—Martin P., 100 East 119th St., Feb. 17. Funeral today, 10:30 A. M.

COLBY.—Louise, St. Elizabeth Hospital, Feb. 18. Funeral today.

FESSLER.—Charles, 983 East 178th St., Feb. 18. Funeral tomorrow.

FITZGERALD.—Michael, 168 East 68th St., Feb. 18. Funeral today.

FOX.—Timothy, Feb. 17. Funeral, 55 Madison St., today, 9:30 A. M.

FREUNDLICH.—Eliza, Feb. 18. Funeral, 228 Lenox Av., today, 2 P. M.

GRAY.—George W., Feb. 18. Funeral, 1,150 Ogden Av., Bronx, tomorrow, 2 P. M.

HABERLIN.—Mary, 511 West 48th St., Feb. 18. Funeral tomorrow, 2 P. M.

HALPIN.—Delia, 569 1st Av., Feb. 18. Funeral today, 2 P. M.

HEPBURN.—Caroline, 538 Brook Av., Bronx, Feb. 18. Funeral tomorrow.

KEARNEY.—Mary E., Broad St. Hospital, Feb. 17.

KECK.—Emma, 2,314 Chatterton Av., Feb. 17. Funeral today, 10 A. M.

KENNEDY.—Thomas E., 41 Christopher St., Feb. 18. Funeral tomorrow, 10 A. M.

McCARROLL.—Joseph, 504 West 52d St., Feb. 18. Funeral tomorrow, 9:30 A. M.

McCARTHY.—Daniel B., 108 East 122d St., Feb. 17.

MAHON.—William J., 439 West 52d St., Feb. 18. Funeral tomorrow, 9:30 A. M.

O'BRIEN.—Dr. John A., 305 East 116th St., Feb. 18. Funeral today, 2 P. M.

O'ROURKE.—Thomas, 355 West 43th St., Feb. 18. Funeral tomorrow, 9:30 A. M.

PIMPLE.—John, 341 West 44th St., Feb. 18, aged 35. Funeral today, 2 P. M.

REICHNER.—Rose, 301 East Broadway, Feb. 17, aged 81.

ROBINSON.—William E., 63 West 130th St., Feb. 17, aged 44.

STEGMANN.—Mary A., Feb. 18. Funeral 14 East 39th St., today, 10 A. M.

TRAVIS.—Stephen L., 1,143 Stebbins Av., Bronx, Feb. 18.

ZIMMERMANN.—George, 659 East 161st St., Feb. 18, aged 15. Funeral today, 9:30 A. M.

Brooklyn.

ADAIR.—Arthur R., 189 Tillary St., Feb. 18, aged 42. Funeral tomorrow, 9:30 A. M.

ALLEN.—Anna V. S., 280 McDonough St., Feb. 18.

BOWNS.—Theodore, 975 Dean St., Feb. 17.

BROWN.—Charles B., 228 93d St., Feb. 17, aged 54. Funeral today, 2 P. M.

CLEARY.—Catherine, 470 57th St., Feb. 18. Funeral tomorrow, 9:30 A. M.

COLLINS.—Michael J., 106 Utica Av., Feb. 17, aged 60. Funeral today, 10 A. M.

CONRAD.—Philipp, 588 Central Av., Feb. 18, aged 65. Funeral tomorrow, 2 P. M.

DONOVAN.—John, 416 Columbia St., Feb. 17. Funeral tomorrow, 9:30 A. M.

HART.—Benjamin, aged 39. Funeral 310 Sumner Av., tomorrow, 10 A. M.

HOERGER.—George, 91 Milford St., Feb. 18. Funeral Feb. 22.

ISAKSEN.—Jennie, Long Island College Hospital, Feb. 17, aged 15. Funeral today.

KURTH.—Henry, 35 Palmetto St., Feb. 17. Funeral today, 2 P. M.

McCABE.—James, 85 Concord St., Feb. 18. Funeral notice later.

NOLEN.—William F., 350 Union St., Feb. 18. Funeral notice later.

REITTER.—Lewis, 438 Himrod St., Feb. 18, aged 30. Funeral Feb. 22.

SEHY.—Albert, 1,291 De Kalb Av., Feb. 18, aged 35. Funeral today.

SILBER.—Ellen, 262 13th St., Feb. 17, aged 70.

SINNOTT.—John, 81 Amity St., Feb. 17, aged 72. Funeral tomorrow, 9:30 A. M.

SMITH.—William D., 1,641 61st St., Feb. 17, aged 59. Funeral service today.

STEPHENSON.—Edward, 514 Lexington Av., Feb. 18. Funeral notice later.

SWEENEY.—Bridget, 51 Nevins St., Feb. 18. Funeral Feb. 22, 9:30 A. M.

SWIFT.—Mary E., 596 Prospect Place, Feb. 17.

TAMKE.—Maria, 298A Carroll St., Feb. 19, aged 70. Funeral service tomorrow.

TATJE.—Dorothy, 223 Nichols Av., Feb. 17, aged 20.

THOMPSON.—Charles A., 102 15th St., Feb. 17.

TRAVERS.—Annie M., 279 Halsey St., Feb. 18. Funeral tomorrow, 9 A. M.

TRUET.—Theodore, Sr., Feb. 17, aged 81. Funeral 155 Eagle St., tomorrow, 2 P. M.

WIRBARTH.—Maria, 1,289 Carroll St., Feb. 18, aged 86. Funeral today, 1 P. M.

Hoboken, Jersey City, and Newark.

ALBONIGA.—Ramon, 1,236 Park Av., Hoboken, Feb. 17, aged 65.

BORNEMANN.—Charles W., 619 Willow Av., Hoboken, Feb. 17, aged 36.

CALLAHAN.—Catherine, 33 Erie St., Jersey City, Feb. 17. Funeral today, 9:30 A. M.

DELL.—John, 67 Stuyvesant Av., Jersey City, Feb. 17.

GOULD.—D. E., 121 Scheerer Av., Newark, Feb. 17, aged 73.

HAUG.—Theresa, 516 Elm St., West Hoboken, Feb. 17, aged 64.

HEALY.—Margaret A., Jersey City, Feb. 17.

HOLDEN-FAIRCHILD.—Mary, 61½ Garrison St., Newark, Feb. 17.

HORRER.—Lena, 119 Maine St., Newark, Feb. 18, aged 38. Funeral tomorrow, 9:30 A. M.

JUNG.—Margaret, 416 John St., West Hoboken, Feb. 17.

LEBER.—Anne E., 181 North 4th St., Newark, Feb. 17. Funeral today.

LEHMANN.—Emilie, 436 Central Av., Jersey City, Feb. 17, aged 58.

McDEVITT.—Mary B., 225 North 4th St., Newark, Feb. 17.

MacDOWELL.—Mary K., 87 4th Av., Newark, Feb. 17, aged 77.

McELLIGOTT.—Ellen A., 33 Searing Av., East Newark, Feb. 17, aged 16.

McMANUS.—Mary, 248 Norfolk St., Newark, Feb. 18. Funeral today, 8:30 A. M.

MAHLENBROCK.—Diedrich, 36 Wales Av., Jersey City, Feb. 18. Funeral notice later.

MOONEY.—Thomas, Feb. 17. Funeral, 57 Merchant St., Newark.

O'MALLEY.—Thomas, 26 North 6th St., Newark, Feb. 18.

OROCCHI.—Fremina, 211 Adams St., Hoboken, Feb. 18.

PERRY.—Joseph C., 60 13th St., Newark, Feb. 17, aged 68. Funeral service today.

POWDERLY.—John J., 238 Bank St., Newark, Feb. 17, aged 43. Funeral today, 2 P. M.

QUINN.—Mary, 1,113 Washington St., Hoboken, Feb. 18. Funeral tomorrow, 9:30 A. M.

RICKS.—The Rev. Pleasant H., 117 Prospect St., Newark, Feb. 17. Funeral today, 1:30 P. M.

STOFFERS.—Julia, 147 Parker St., Newark, Feb. 17, aged 83. Funeral today, 2:30 P. M.

WALSH.—John, 110 North Canal St., Newark, Feb. 17.

WITTER.—Kate, 62 Cambridge Av., Jersey City, Feb. 18, aged 46. Funeral today, 2 P. M.

Long Island.

COYLE.—Josephine A., Corona, Feb. 17. Funeral service today.

ESCHENBECKER.—Conrad, Jamaica, Feb. 17. Funeral service today, 2:30 P. M.

LOTT.—Charles V., Woodhaven, Feb. 19, aged 72. Funeral private.

WIFFLER.—Louis, Woodside, Feb. 18, aged 62. Funeral tomorrow, 1 P. M.

In Memoriam.

BERNHARDT.—In loving memory of Adolph Bernhardt, father of Joseph and Frances Bernhardt, who died Feb. 20, 1916.

A noble life was thine, O Father, dear;
Unique thou wast, designed on lofty plan;
High-minded, pure, exceeding good, devout,
Exemplary and fine—a splendid type of man.

MARTENS.—In loving memory of my dear husband and our dear father and grandfather, Frederick W. Martens, Feb. 20, 1913.

HEANEY.—Johnnie, mass St. Gregory's Church, Brooklyn, today.

KRAUSHAAR.—Mrs. Jacob C., mass St. Malachy's Church, today, 9 A. M.

Associate Justice George F. Haley.

SACO, Me., Feb. 19.—George F. Haley, Associate Justice of the Maine Supreme Court, died at his home here today. Before his elevation to the Justiceship in 1911 he was prominent not only as an attorney but as a leader of the Democratic Party in this State. He was born in this city Jan. 30, 1856, and was admitted to the bar in 1882. Justice Haley was associated with his brother, Leroy H. Haley, in the practice of law at Biddeford, Me., from 1904 until 1911. His term would have expired in April of this year.

Major R. M. Dutton Dead.

COLORADO SPRINGS, Feb. 19.—Major Robert M. Dutton, U. S. M. C., retired, died here today from tuberculosis contracted in Belgium while an aid to Herbert C. Hoover in the administration of the Belgian Relief Commission. His home was in San Francisco. Major Dutton was with Admiral Dewey at the battle of Manila Bay and had a long record in the Marine Corps.

Charles G. Saunders.

BOSTON, Feb. 19.—Charles G. Saunders, grandson of Daniel Saunders, one of the founders of the City of Lawrence, Mass., died suddenly at his home here today. He was 70 years old and had practiced law in this city for many years.

Mead
Prompt, careful, considerate service, at the price you wish to pay. Non-sectarian. 1939 MADISON AVE. PHONE 8713 HARLEM.

Lefferts Place Chapel Funeral Parlors & bedrooms free. Fairchild Sons, 86 Lefferts Place, Brooklyn.

THE WOODLAWN CEMETERY
233 St. By Harlem Train and by Trolleys. Office, 20 East 23d St., New York. Lots of small size for sale.

M. A. BOWE, Florist,
332 5th Ave., Near 33d St.
Floral Tributes, Original Designs.
HANDSOME WREATHS, $5.00
BEAUTIFUL SPRAY, $3.00
CASKET COVERINGS OF RARE BEAUTY
Telegraph communications everywhere in the United States and Europe. Tel. 352-350 Mad. Sq.

Kennedy
12 Cortlandt St.
"Prices Less Than Elsewhere"
Mid-Winter Sale
About 1000 pairs of Men's Shoes at $5.95 a pair; value $8.00

Corrective Surgical Shoes
Socket-Fit Arch Shoes, $9.39
Educator Shoes, $6.50 to $8.00
For Weak Arches and Flat Feet

BAKER EXPLAINS EISENMAN'S STATUS

His Connection with Quartermaster's Department Has Been Severed.

REMAINS VICE CHAIRMAN

His Retirement from the Committee Would Require the Approval of Chairman Rosenwald.

Special to The New York Times.

WASHINGTON, Feb. 19.—Secretary Baker tonight stated to a representative of THE NEW YORK TIMES that Charles D. Eisenman of Cleveland was still a member of the Sub-Committee on Supplies, which is under and co-operating with the Advisory Commission of the Council of National Defense. But the Secretary of War made it clear that this Sub-Committee on Supplies was no longer connected with the work of the Quartermaster General's Department of the army, and that Mr. Eisenman occupied no official relationship to the work of that department.

The statements made by Secretary Baker served to clear up some of the confusion regarding the status of Mr. Eisenman which followed the publication this morning of the fact that Mr. Baker had written a letter to Senator McKellar of the Senate Military Affairs Committee, showing that Mr. Eisenman had been relieved of duties under the Quartermaster General's Department. On the heels of the letter written by Secretary Baker to Senator McKellar, the statement was authorized today by Julius Rosenwald of Chicago, a member of the Advisory Commission of the Council of National Defense and Chairman of the Committee on Supplies, that Mr. Eisenman still was serving as Vice Chairman of the Committee on Supplies.

In his letter to Senator McKellar, Secretary Baker, after referring to the confidential information which he was supplying, said:

"This, I think, answers all the questions you asked, except as to Mr. Eisenman, who has left Washington and is not now, as I understand it, occupying any relationship either to the Council of National Defense or to the Quartermaster General's Department."

This statement created some surprise among members of the Advisory Commission of the Council who had taken no action that in any way deprived Mr. Eisenman of his connection with the sub-committee on supplies. The statement is made that members of the Advisory Commission today informed Secretary Baker that Mr. Eisenman was still holding his place as Vice Chairman of the subcommittee. It was pointed out that any resignation of Mr. Eisenman from this committee would have to be approved by Mr. Rosenwald, who had appointed him.

Secretary Baker was asked by THE NEW YORK TIMES tonight to straighten out the facts in the matter. He said that when Major Gen. Goethals was placed in complete charge of everything pertaining to supplies in the Quartermaster General's Department the War Department dispensed with the services of the Committee on Supplies. The Secretary explained that while the Rosenwald Committee would still make certain studies in connection with supply matters it was no longer serving in an advisory capacity to the Quartermaster General's office and had no official relation to its work.

Mr. Baker denied a report that he had written a letter to Mr. Eisenman giving the latter a clean bill of health. He said that his letter to Senator McKellar had referred to a letter which General Goethals had written on Jan. 24 to Mr. Eisenman regarding the Base Sorting plant at New York. This letter, which has been printed in THE TIMES, pays a warm tribute to Mr. Eisenman's work for the Government and entirely justifies his actions.

DOOMS CHOIRBOY TO DIE.

Justice Kapper Sentences Chapman to the Chair in Week of April 1.

Supreme Court Justice Kapper in Brooklyn yesterday sentenced Paul Chapman, 16 years old, a former choirboy, to die in the electric chair in the week beginning April 1. Chapman was convicted of killing Harry Regensburg in the latter's home, 630 Park Place, on Oct. 29 last, during a robbery. Samuel Regensburg, a brother of Harry, was also killed by the burglars, and Mrs. Fannie Regensburg, the wife of Harry, was wounded. Hughes Davis, alleged leader of the thieves, was killed by the police while resisting arrest. Leonidas Davis, a brother of Hughes, is awaiting trial for murder.

Young Chapman was penitent, pale, and nervous, and evidently had come to realize his plight. "This is the saddest act that I have had to perform since I have been a member of this bench," said Justice Kapper. "I had intended to say nothing, and probably would have refrained from saying anything, except for the fact that I have received a number of letters from very well-meaning women, who have besought me to exercise leniency, as they call it, wholly overlooking the fact that I have no alternative in the imposition of the punishment to be inflicted on the defendant.

"The crime of which the defendant has been convicted carries with it but one punishment, and, if I am in error about the law of this case, we have the highest court in this State to review it with the care they usually bestow upon cases of this serious character, and that review will be obtained."

After judgment had been pronounced and Chapman was about to be taken back to the City Prison, he asked that a message be sent to his mother asking her to come to see him in the afternoon. His request was complied with, and later there was a tearful meeting of mother and son in Raymond Street Jail.

FINDS MEXICO TRANQUIL.

James B. Glenn, Former American Consul, Denies Reports of Chaos.

Conditions in Mexico were never more promising than at present, according to James B. Glenn, who for five years was United States Consul at Guanajuato, Mexico, and who at present is located at Mexico City as representative of a French banking firm. Mr. Glenn yesterday visited the offices of the Mexican Consul at No. 120 Broadway in order to have his passports viséd. He said that during his stay in this country he had been surprised at the number of misstatements which were circulated in regard to affairs in Mexico.

"The people of the United States are led to believe," said Mr. Glenn, "that the railroads of Mexico are crippled and that roving bandits hold up trains at regular intervals. As a matter of fact, I left Mexico City on Jan. 2 and rode in a Pullman coach the entire distance to the border on schedule time. In December I journeyed from Mexico City to Guanajuato, a distance of 300 miles, and better railroad facilities could not be provided anywhere. The mining activities of the country have been resumed and some American capitalists have interested themselves in these as well as in a number of commercial and banking enterprises. Automobiles are seen everywhere and in Mexico City the authorities have established a traffic police system.

"Reading the reports in several American newspapers as to alleged disturbed conditions, I can only reach the conclusion that these have been inspired as part of the German propaganda."

DALY ACTS THE KAISER.

A Little Play of His Own, with a Revival of "The Master."

In his curtain speech last night at the Hudson, Arnold Daly told how the first run of Hermann Bahr's very striking comedy, "The Master," was cut short by his close call for the beyond, just as it was shaping into financial success. He is now "resuming" the run, and has added a one-act play of his own, "Democracy's King."

The King of the title is a figure rapidly becoming familiar on the stage, namely Wilhelm II. of Germany, and way stations, and always his fate is dire. In Mr. Daly's "modern allegory," Wilhelm stands beneath an apple tree, presumably sour, from which a halter dangles. All about gather the rulers of the powers allied against him, to hear his dying words.

Wilhelm admits that he has had dreams of world conquest, and also that every blow aimed at the liberty of the world has returned against him in the manner of a boomerang. But he points out that, in order to bring him to the sour apple tree, the enemy democracies have had to copy his trick of thorough organization, economic and social. He will thus go down in history, not as the Emperor of a German-speaking world State, but as the "King" of the world's many democracies.

Then a bevy of children dance and shout about him and, as the curtain descends, fall to and presumably heave him up on that sour apple tree.

Mr. Daly's disguise as the Kaiser is rather astonishingly complete, and he makes his points with the force that never fails him. But a suspicion arises that the moral is premature. This was emphasized by the fact that among those who were in at the death when the play was written, Kerensky figured prominently. And the program felt called on to remind us that that is the name of a man once prominent in Russia. First catch your Kaiser. * * *

"The Master" is a very able study of materialistic rationalism, with many subtle traits of character and satiric implications, and told in a thoroughly dramatic manner. It is well worthy of the attention of all who care for the more interesting and important phases of contemporary drama.

"LE COQ D'OR" A NOVELTY.

Russian Pantomime in French Form to be Given at Metropolitan.

Rimsky-Korsakoff's opera-pantomime, "The Golden Cockerel," in its French version, "Le Coq d'Or," is to be produced in novel fashion here the week after next, passively sung by Metropolitan stars and chorus while it is acted entirely by dancers. The Russian Ballet so gave the work in London and Paris in 1914, led by Monteux, who will also conduct here. The double cast arranged by Director Gatti includes the Queen, Barrientos and Galli; the King, Didur and Bolm; the General, Rothier and Bartik; Amalfa, Miss Braslau and Miss Smith; the Astrologer, Diaz and Bonfiglio; the Prince, Audisio and Hall, and a Knight, Reschiglian and Johnson. "Coq d'Or" is in three acts, the scenes by Pogany.

The Metropolitan season enters on its last two months with "Trovatore" next Monday, sung by Martinelli, Muzio, Matzenauer, de Luca, and Rothier; Wednesday "Le Prophete," Caruso, Matzenauer, Muzio, Didur, Mardones; Thursday "I Puritani," Barrientos, Perini Lararo, de Luca, Mardones; Friday "Martha," Caruso, Barrientos, Perini, Didur; Saturday matinée, for the first time this season, "Mme. Sans Gene," with Farrar, Martinelli, Amato, Segurola, and Saturday night, March 2, for the fifth time, "Marouf," with Alda, Howard, de Luca, Rothier, and Ruysdael. Next Tuesday there is a Brooklyn "Thais," with Farrar and Whitehill.

STICK TO KLAW & ERLANGER

Cohan & Harris Decide Not to Change Their Booking Plans.

The firm of Cohan & Harris, which has recently been wavering between the theatres of Klaw & Erlanger and those of the Shuberts as the houses in which they will show their productions, announced yesterday that they will continue to book through Klaw & Erlanger. The announcement was a highly important one to theatrical people, in view of the present booking war between Klaw & Erlanger and the Shuberts, as the alliance of Cohan & Harris and the Shuberts would have meant many new affiliations in the theatrical business.

The right to book the attractions of Cohan & Harris has been particularly sought after recently by the Shuberts, in view of the high percentage of successes produced by this firm and the prestige of the name of George M. Cohan; and the sum offered them was said to have been even greater than the $450,000 reported to have been paid to A. H. Woods.

The Cohan & Harris announcement did not enter into details, contenting itself with the statement that "on account of our long relationship with Klaw & Erlanger, having been associated with this firm since our advent as producing managers, we have decided not to make any change in our booking arrangement."

NAZIMOVA IN IBSEN PLAYS.

"The Wild Duck" to be Her First at the Plymouth on March 11.

Mme. Nazimova, it was announced yesterday, will begin an engagement at the Plymouth Theatre on the night of March 11 in Ibsen's drama, "The Wild Duck," and will subsequently be seen at the same house in several other Ibsen plays. The production of "The Wild Duck" will mark the play's first presentation in New York in English, although it has been acted here at the German Irving Place Theatre. The other plays in which Mme. Nazimova probably will be seen are "A Doll's House," "Hedda Gabler," and "The Master Builder."

Mme. Nazimova's appearance will be under the management of Arthur Hopkins, and the settings for the productions will be designed by Robert E. Jones. "The Gypsy Trail," the present attraction at the Plymouth, will be sent on tour.

STARS TO AID RECRUITING.

Blanche Bates and Holbrook Blinn to Act in British Production.

Blanche Bates and Holbrook Blinn will be the stars of a patriotic production soon to be made by the British Recruiting Mission, which will have for its objects the stimulation of recruiting among British subjects in this country and the further unification of Great Britain and America. The production will be made up of a series of interrelated war sketches and episodes, written by Captain Ian Hay of the British Army; J. Hartley Manners, and Percival Knight. The scenes of several of the episodes will be laid in the trenches.

The production will be booked over the country as a regular theatrical attraction. The first performances will be given out of town early next month, and a tour to the coast will follow.

Ethel Barrymore Much Better.

The condition of Ethel Barrymore, who was taken ill with bronchitis on Monday, was reported last night to be much improved. Performances of "The Off Chance," it was announced, will positively be resumed at the Empire tomorrow night.

ARMY DRAFT TREATIES WITH BRITISH SIGNED

Lord Reading's First Official Act in His New Post Is to Complete the Agreements.

WASHINGTON, Feb. 19.—Treaties between the United States and Great Britain and the United States and Canada to govern the application of the army draft to citizens of each country residing in the other were sent to the Senate today by Secretary Lansing. They were signed by Mr. Lansing and Earl Reading, who affixed his signature to the document as his first official act in the office of British High Commissioner and Special Ambassador to the United States.

Under the treaties the United States may apply the draft law to British subjects and Canadians living in this country between the ages of 20 and 45 years, the British draft limits, while Great Britain and Canada may draft resident citizens of the United States from 21 to 31 years old.

By the enforcement of the American-British treaty it is expected that more than 250,000 men in this country will be made liable to service, while at least 60,000 will be affected by the American-Canadian treaty.

ACCUSES AMERICA OF GREED

German Paper Alleges Design to Acquire Entente Colonies.

Special Cable to THE NEW YORK TIMES.

THE HAGUE, Feb. 19.—With the obvious idea of sowing dissension among the Allies, the Cologne Volkszeitung publishes an article on American imperialism, saying that America's "designing greed" is not only directed against smaller nations, but also against the colonial possessions of the Entente. The paper says there is much talk of America buying Dutch Guiana, and that she also intends to take possession of British and French Guiana.

The Volkszeitung asserts that the time will soon come when Great Britain and France will no longer have enough money to pay their debts to America and that America will insist on guarantees in the shape of territory. "In short," it adds, "the insatiable imperialism falsely attributed to Germany is being practiced by America." The paper continues: "American wheat flourishes and Wilson will not let the opportunity of using it adequately pass. We shall know only after the war whether America will get all that she has promised herself, but one can count on it that it is not little."

"America has outgrown the children's shoes of the Monroe Doctrine, and now looks upon the whole American Continent as her sphere of interest."

The Volkszeitung asserts that the European powers will soon be driven out of Central and South America and that the "Central American Islands" are to be used as a field of operation and naval bases for this manoeuvre.

The Rhenish Gazette publishes simultaneously an article on Latin-America and the Monroe Doctrine, saying that since America's entrance into the war and through Mr. Wilson's messages the Monroe Doctrine has been forced into the foreground, but that America's "imperialistic policy, as, for instance, her attitude toward Mexico, and her economic pressure on the South American States," has put the "supposed evangelum of the United States, the Monroe Doctrine, in a strange light." It says that behind the Monroe Doctrine propaganda in Central and South America is hidden American imperialism, and that the ever increasing economic and financial dependence of these States on the United States will help her to victory.

ALIENS SUBJECT TO DRAFT.

Court Upholds International Law When First Papers Are Taken.

In a decision handed down yesterday, United States District Judge Chatfield, in Brooklyn, declared that the drafting of citizens of foreign countries who have taken out first papers, excepting those of enemy nations, is not a violation of international law. The decision was rendered in the case of Abraham Pfefer, on whose behalf counsel had sued out a writ of habeas corpus seeking his release from the national army. Pfefer is stationed at Camp Upton. Judge Chatfield dismissed the writ.

44 MORE SURVIVORS OF TUSCANIA LISTED

War Department Issues Additional Names—Also a Further Roster of Those Dead.

Special to The New York Times.

WASHINGTON, Feb. 19.—The following additional forty-four names of Tuscania survivors were received by the War Department tonight:

ANDERSON, A. C., Nelson, Minn.
ADAMS, T. Q., Chester, Penn.
ARINGO, L. C., 906 South Virginia St., El Paso, Texas.
BROWN, M., Pilot Point, Texas.
BAKER, G. R., Carta Valley, Texas.
BENNETT, H. L., Belieview, Mo.
BRADSHAW, C. H., 45 Kingsburg Av., Haverhill, Mass.
CARY, G. R. V., 22 Reed St., Springfield, Mass.
COOK, H. J., Cameron, Wis.
COLE, O., Weedon Station, Canada.
ERICKSON, H. M., Beaverton, Ore.
FIRNSTAHL, F. F., Colby, Wis.
FITZGERALD, E. T., City Hall, Detroit, Mich.
GRABOW, E. A., 101 12th St., Milwaukee, Wis.
HANS, A., Orsnog, Norway.
HELSEL, J. E., 3d St., Niagara Falls, N. Y.
HILL, F. S., 468 Sheridan Road, Kenosha, Wis.
JOHNSTON, L. T., Paris, Texas.
JOHNSON, G., Reedsport, Ore.
KINGHAM, M. S., R. F. D. 3, Roosevelt, Texas.
KIRWIN, J. L., 174 West 96th St., New York.
LARNED, A. E., care Larned, Carter & Co., 264 Howard St., Detroit, Mich.
MOODY, R. J., Cambridge, Minn.
MURPHY, H. C., Wallowa, Ore.
McNEAL, A. C., 1,422 Sandusky St., Pittsburgh, Penn.
McDONALD, J. E., Springfield, Cal.
MARTEN, C. P., 17 Baxten St., Waukesha, Wis.
MARTINEZ, C. R., Morinci, Ariz.
PETER, R., Ravia, Okla.
PFAENDER, W. E., 171 E. 29th St. N., Portland, Ore.
PETERSON, H. E., 694 28th St., Milwaukee, Wis.
RAY, D. C., Seymour, Texas.
RAY, B. H., Temple, Texas.
TODOR, L., 2,926 3d Av., New York.
THOMAS, F. J., 2,754 Main St., Bridgeport, Conn.
TABER, E. H., 15 Fisher St., Providence, R. I.
THOMPSON, C. L., Endeavor, Penn.
WHITE, E. S., Weaverville, Cal.
WEATHERALL, J., Station A, R. F. D. 1, Dallas, Texas.
WINNIE, C. S., 848 Stanley St., Schenectady, N. Y.
WIGGIN, G. H., 1,501 Russell Av. N., Minneapolis, Minn.
WARREN, R., 55 Wellington St., Waltham, Mass.
WISE, L. E., Jr., 88 8th St., Woodside, N.Y.
WILKENING, F., Unionville, Mich.

H. Pullin, French Camp, Mich., whose name previously appeared on the passenger list, did not leave camp and was not on the Tuscania.

The War Department tonight received the following additional list of the Tuscania dead:

CASPER, O. N.; J. H. Casper, father, 605 Twenty-eighth Street, Milwaukee, Wis.
CLOVER, G. K.; Mrs. Verde Clover, mother, 617 South First Street, Hopewell, Va.
EICHHAMMER, J. A.; M. Eichhammer, sister, East Grand Forks, Minn.
RUDOLF, F. A.; Mrs. John Degreen, mother, 2,229 Loyd Street, Milwaukee, Wis.
UNGER, F. M.; Cunigunda Unger, wife, Parkston, S. D.

The War Department also received a report of the death of a survivor, Private Fred T. Benefiel, Company D., Sixth Battalion, Twentieth Engineers, having succumbed to lobar pneumonia in Scotland. His mother, Mrs. R. L. Benefiel, lives in Plush, Lake County, Ore.

THEATRICAL NOTES.

Lionel Barrymore, who has hitherto been featured in "The Copperhead" at the Shubert, was promoted yesterday to stardom.

A performance in aid of the 305th Field Artillery, stationed at Camp Upton, will be given at the Cohan & Harris Theatre on Sunday afternoon. Among those who have volunteered their services are George M. Cohan, Van and Schenck, Rock and White, Savoy and Brennan, Amelia Bingham, Nora Bayes, and Grant Mitchell.

Fred Stone has been added to the list of those who will appear at the Hippodrome a week from Sunday night for the Army and Navy Relief.

Rena Parker will have the prima donna role in "Flo-Flo," at the Cort, beginning next Monday.

Grace George has offered the Stage Women's War Relief the use of the Playhouse on Sunday nights for entertainments for men in service, and the first of their performances will be given on March 10.

HUTCHESON STILL FOR CLOSED SHOP

Continued from Page One.

practically all of the striking shipcarpenters had returned to work and that Mr. Hutcheson appeared as the leader of a union holding out for preferential treatment without any substantial backing.

It was this situation, as much as any other phase of the conference, which led to the general belief that Mr. Hutcheson would give way and agree to participate in the Labor Adjustment Board's deliberations after he had used his position as a weapon in seeking certain concessions other than the closed shop, which the Shipping Board might decide it was able to grant. Mr. Hutcheson gave that impression, at least, to several of those who sought to get from him some clearly defined explanation of just where he did stand and what he hoped to accomplish.

It was stated, for instance, that he has held that he was not demanding a closed shop and that there was a distinction between what he insisted must be granted and the closed shop. The exact status of the distinction made remained a bit hazy tonight, but it may be cleared up at the conference tomorrow.

The charge that private capital was ready and anxious to exploit the members of his union was apparently Mr. Hutcheson's trump card. He referred with some emphasis to alleged wasteful expenditures at the Hog Island plant at Philadelphia, an investigation of which has been ordered by the President.

Mr. Hutcheson said if the Government would take over the yards and assume the rôle of employer, the carpenters would waive all requests and put the settlement of wage demands, conditions of labor, and hours of employment in the Government's hands. He charged that, under the present system, private capital reaped a much greater advantage than the workingmen when increases were granted.

To all of these views the Government officials dissented, taking the position, however, that the Government was ready to commandeer shipyards whenever it appeared that profiteering existed.

Talk of Unions Building Ships.

The charges made by Mr. Hutcheson that private capital was reaping most of the profits of the shipbuilding program and that labor was being badly treated in many instances brought forth a suggestion by one of the conferees that the carpenters prepare a proposition for the construction of ships by their organization and submit it to the Emergency Fleet Corporation.

One official connected with organized labor said that this question of turning out "union ships" under such a plan, to show the world what organized labor could do, would receive serious consideration, and might be made the subject of further conferences.

Another demand made by Mr. Hutcheson was that all carpenters be hired through the Department of Labor, so that the union could have its agents on hand and review their qualifications. The Shipping Board has no objection to this course, it is understood, if it does not extend to the principle of the closed shop, and if shipyards are permitted to hire nonunion men. The attitude of the Government has been that there will be no effort made to prevent the unions extending their organizations as long as walkouts are not used as weapons and the war program hampered. But whether Mr. Hutcheson would agree to an arrangement on such a basis was not clear in the mind of any of the officials at the conference.

There were some who felt that Mr. Hutcheson was making his last stand tonight in order to make the best of the situation he created for himself when he made a personal appeal to President Wilson and was answered by a rebuke.

Chairman Hurley of the Shipping Board made a short informal announcement that there was every hope of an agreement, but refused to go into details. He felt that the situation would be cleared up at tomorrow's conference. It was admitted that no definite agreement had been reached tonight.

The fact that Mr. Hutcheson came to Washington and consented to negotiate with the Government officials was taken tonight as the best evidence that he was satisfied he could not fight the President, without the support of other union leaders, with the nation engaged in war. He had, up to this time, refused flatly even to talk matters over with Chairman Hurley since that official rejected his peremptory demand for the closed shop.

Among those at the conference tonight were Chairman Macy and the members of the Labor Adjustment Commission, Charles A. Piez, General Manager of the Emergency Fleet Corporation; Mr. Hurley, William Blackman, Labor Director for the Fleet Corporation; Mr. Gompers, Vice President Guerin of the Carpenters' Union; Frank Duffy, Secretary of the union, and Mr. Hutcheson.

Try To Realize What Hard Wear the Men Give the Knitted Garments You Send Them. To Meet Their Need Use
The Betsy Ross Yarns
The Finish Guarantees the Wearing Qualities—The Pure Wool the Warmth. Retailed at Wholesale Price,
65c per hank
5 Pounds or More, $2.50 per lb. Colors—Khaki and Grey.
354 Fourth Ave., Corner 26th Street
366 Fifth Ave. (4th Floor), Bet. 34th and 35th Sts.
Telephone—Madison Square 5525

$5,000 FOR GIRL'S DEATH.

Witness Says Water in Office Building Contained Bacilli.

As the result of testimony before Supreme Court Justice Cohalan that two young women died from drinking artesian well water alleged to have contained typhoid bacteria, a jury yesterday returned a verdict for $5,000 for the death of one of the girls. The other suit is ready for trial and others are pending. The cases are brought against the Hallenbeck-Hungerford Realty Company, owner of the loft building at 80 Lafayette Street.

The suit tried yesterday was brought by Dennis Healy, a Custom House employe, of 23 Poplar Street, Brooklyn, to recover $10,000 for the death of his daughter, Julia, 26 years old. The testimony showed that the owner of the building piped through the floors occupied by various tenants water drawn from an artesian well which cost $15,000. The water was supplied not only to the washrooms and the sprinkler system on the roof but for drinking use by the employes of the various tenants. The plaintiff's daughters Julia, 26; May, 14, and Catherine, 12, were employed by the Lupton Press, one of the tenants. The girls were all taken ill in August, 1915, and Julia and May died in the New York Hospital on Sept. 13, within twelve hours of each other. The third daughter recovered.

The suit was brought on the ground of the defendant's negligence in supplying impure water, and in support of the contention testimony was given that a Health Department Inspector took a sample of the water in June, 1915, and reported that it contained colon bacilli, the forerunner of typhoid. At about the time the young women were taken ill the persons using the water complained of its taste and color. Other persons became ill at about that time, but the deaths of the plaintiff's daughters were the only fatalities.

Century Thea., 62d, n'r B'way. Tel. Col's 8800. Evea. 8. Mats. Today, Fri. & Sat.
MAT. TODAY, 25c to $1
Extra Mat. Washington's Birthday.
The Most Gorgeous, Gigantic, Colorful, Magnificent, Enthralling, Fascinating and Superb Spectacle Ever Known in History of Stage.
CHU CHIN CHOW
A Musical Tale of the East. Now in Its 2d Year at His Majesty's Theatre, London. Economic Prices—Orch. $1.50-$2; Dress Cir. $1; Balc. 75c-50c; Fam. Cir. 50c-25c. Always 300 Orch. Seats $1.50. Wed. Mat., 25c to $1.
MANHATTAN OPERA HOUSE, Eve. 8:15 Mats. Today, Fri. & Sat.
LAST WEEK EMMA DUNN in 'Old Lady 31'
Evgs. & Sat. Mat., 25c to $1. Today Mat., 25c-50c. Wash B'day Mat. 25c-$1
NEXT WEEK SEATS NOW COLOSSAL GARDEN OF ALLAH AMAZING SPECTACLE Prices 25c-$1

CENTURY THEA.—March 1ST AT 1:30
Actors' Fund Annual Benefit
USUAL MONSTER NOVELTY BILL
NO WAR PLAYS—NO WAR TAX
PRICES 50c TO $2.50
*.*Sale Opens Sat. Morning at Century. Special Advance reservations by mail, $3.00, to Daniel Frohman, Lyceum Theatre.

MILITARY BALL FOR THE CAMP UPTON COMMUNITY HALL
7th REG'T ARMORY
FEB. 22nd
GENERAL ADMISSION $1.00.
RESERVED SEATS (incl. Adm.), $3.00.
TICKETS FOR SALE AT
2 East 41st St.—5th Floor

AT CARNEGIE HALL
Next Sunday, Feb. 24th, at 8:30,
LIEUT. PAT
O'BRIEN
Lecture Subject, "My Escape from a German Prison Camp."
Seats 50c to $2.00. Tickets now at Box Office

"CHEER UP!" AT THE HIPPODROME
Twice Today & Every Day as Usual. TODAY MAT. BEST SEATS $1.00
HOUDINI MAY WIRTH AND 1000 WONDERS

A JOYOUS HOUR
RUTH CRAMER AND JANET JACKSON
PRINCESS THEATRE
3 SATURDAY MORNS., FEB. 23, MARCH 9 & 23
Entirely New Program of Unique Dances.
Tickets Now at Box Office, 75c to $2.00.

Punch & Judy THEA., 49th, E. of B'way. Opening Tom'w Ev. at 8:30.
HER COUNTRY
By Rudolph Besier and Sybil Spottiswoode
SEATS NOW ON SALE
First Mats. Washington's B'day & Sat.

B. F. KEITH'S PALACE B'WAY & 47TH ST. Daily Mats. 25c-$1.
BLANCHE RING, "Camouflage," Margot, Kelly & Co., Elinore & Williams, Watson Sisters & BESSIE CLAYTON&CO
B. F. KEITH'S RIVERSIDE B'WAY & 96th St.
JULIAN ELTINGE (HIMSELF, in person), 3 DOOLEYS and others

COLUMBIA B'way & 47th. Twice Daily 2:15 & 8:15. Popular Prices.
BROADWAY FROLICS.

MOTION PICTURES.

"The Lady of a Thousand Charms."
ALICE BRADY
WILL APPEAR IN PERSON IN ALL MARCUS LOEW THEATRES
MISS BRADY APPEARS TONIGHT
Orpheum, 86th St., West End, Victoria, National, Boulevard.

MATINEE TODAY, 2:30—25c-50c.
NAZIMOVA
IN HER SUPREME ACHIEVEMENT
REVELATION
LYRIC THEATRE, W. 42D STREET. TONIGHT 8:30. 25c to $1.00.

RIVOLI B'way, 49th. 20-30-60. Loges $1.
ELSIE FERGUSON in "The Song of Songs." Soloists, Review and RIVOLI ORCHESTRA
RIALTO Times Square. 20-30-60.
WM. S. HART in "Blue Blazes Rawden." Review, Quartette and RIALTO ORCHESTRA

THE FILM SENSATION OF THE SEASON
Tarzan OF THE APES
TWICE DAILY 2:30 & 8:30. Mats. 25c, 50c, 75c. Eves. 25c to $1.50
BROADWAY THEATRE, at 41st St. Phone 6841 Bryant.

81st St. Theatre, on B'way. Tel. Schuyler 3980
DOROTHY DALTON in "LOVE LETTERS"
Also Greater VAUDEVILLE.
MAT. 15-20c, incl. tax. EVE. 20-30-55c, incl. tax

STRAND B'way & 47th St.
JOHN BARRYMORE in "Raffles," Marie Dressler in "The Agonies of Agnes" Strand Symphony Orch.

AMERICA'S FOREMOST THEATRES AND HITS UNDER THE DIRECTION OF SAM S. & LEE SHUBERT, INC.

WINTER GARDEN Evgs. 8. Mats. Tom'w, Fri., Sat. & Tues.
AL JOLSON in "SINBAD"

"A GALLI-CURCI TRIUMPH."—Mail.
John D. Williams Presents
Lionel Barrymore
in "THE STRONGEST AND MOST STIRRING PLAY OF THE SEASON."—Eve. World.
The Copperhead
by AUGUSTUS THOMAS.
"FIRST NIGHTERS CHEER GREATEST SENSATION OF THE SEASON."—Globe.
SHUBERT 44 St., W. of B'way Ev. 8:15. Mts. Today. Wash. B'day & Sat.
FIRST MAT. TODAY, 2:15.

44TH ST. Thea., W. of B'way. Eves. 8. Mats. Today, Wash. B'day & Sat.
7TH MONTH IN NEW YORK.
Lee & J. J. Shubert's Model Musical Production
MAYTIME
Charles Purcell, Peggy Wood & Wm. Norris

The Great Musical Hit THE LOVE MILL
48TH ST. THEA., near B'way. Evgs. 8:15. Mats. Tom'w, Fri. and Sat.

WM. A. BRADY'S PLAYHOUSE W. 48 St. Evs. 8:20 Mts. Today, Fri., Sat.
POP. MAT. TODAY, 50c TO $1.50
THE LITTLE TEACHER
Greatest Comedy-Drama Since "The Music Master"
By Harry James Smith, with MARY RYAN

BIJOU Thea., 45th, W. of B'way. Evs. 8:15. Mats. Today, Wash. B'day & Sat.
Marbury-Shubert Intimate Musical Comedy.
GIRL O'MINE
"Excellent evening's entertainment. Has the charm of youth."—Eve. Post.

39TH ST. THEATRE, NEAR BROADWAY.
—104TH TIME TONIGHT—
LAST WEEK LAST 4 NIGHTS LAST 3 MATS.
LOU Pop. Mats. Today & Wash. B'day. 50c to $1.50
TELLEGEN
in "BLIND YOUTH" By Willard Mack & Lou Tellegen.
Beginning Mon. Night, Feb. 25 Seats Tom'w
WILLIAM HODGE in a New Comedy, A CURE FOR CURABLES.

"The Gipsy Trail"
PLYMOUTH 45 St., W. of B'way. Bryant 40. Mats. Today, FRI. & Sat., 2:30.

LONGACRE W. 48th St. Tel. Bryant 23. Mats. Tom'w, Fri. & Sat. 2:20.
POPULAR 50c TO $1.50 MAT. TODAY
YES OR NO A PLAY OF WOMEN AND THEIR HOMES.

MOROSCO 45 St., W. of B'way Evs. 8:20. Mats. Today, Fri. & Sat., 2:20.
EXTRA MAT. WASHINGTON'S BIRTHDAY.
POP. MATINEE TODAY, 50c TO $1.50
OLIVER MOROSCO'S LAUGHING SENSATION
LOMBARDI, Ltd.
with LEO CARRILLO
BIGGEST HIT IN NEW YORK

BROADHURST 44th St., West of B'way. Mats. Tom'w, Fri., Sat.
POPULAR MATINEE TOMORROW.
WASHINGTON'S B'DAY MAT. FRIDAY.
EMILY STEVENS
in THE MADONNA of the FUTURE
By ALAN DALE

POPULAR PRICE MATINEE TODAY.
WHY MARRY?
NAT C. GOODWIN
EDMUND BREESE ESTELLE WINWOOD
SHELLEY HULL ERNEST LAWFORD
BEATRICE BECKLEY LOTUS ROBB
ASTOR 45th & B'way. Evenings at 8:15. Mats. Today, Wash. B'day & Sat.

BOOTH 45th St., W. of B'way. Eves. 8:30. Mats. Today, Wash. B'day & Sat. 2:30.
MATINEE TODAY AT 2:30.
The STUART WALKER CO. in TARKINGTON'S
SEVENTEEN

Maxine Elliott's 39th, nr. B'way. Eves. 8:30. Mats. Today, Fri. & Sat.
MARJORIE RAMBEAU in "EYES OF YOUTH"

CASINO Broadway & 39th St. Eves. 8:15. Mats. Today, Wash. B'day & Sat.
SMARTEST OF MUSICAL COMEDIES. OH, BOY!
Prices: 50c, 75c, $1, $1.50, $2.
POPULAR MAT. TODAY. REG. MAT. SAT.

PRINCESS 39th St., nr. B'way. Eves. 8:20. Mats. Today, Wash. B'day & Sat.
"A Musical Comedy Masterpiece" OH, LADY! LADY!!

COMEDY W. 41st. Evenings 8:45. Mats. Tom'w & Fri.
WASH'GTON SQ. PLAYERS
OPEN TONIGHT YOUTH in 3-act Play.
Matinees Tomorrow, Friday & Saturday.

CORT 48th St., E. of B'way. Evgs. at 8:20. Mats. Today, Fri. & Sat. at 2:20.
FLO-FLO A GALAXY OF GORGEOUSLY GOWNED GIRLS.

STANDARD B'way & 90 St. Evs. 25c to $1. Matinee TODAY, 25c & 50c.
"TURN TO THE RIGHT"

Loew's 7th Ave. at 125 St. Evs. 25c to $1. Mat. Thurs., 25c & 50c.
"POLLYANNA" The Play That Puts Joy into Living.

Manhattan Opera House
34th Street & 8th Ave.
ALL STAR CONCERT
Sunday Evg., February 24th
Florence Reed, Barney Bernard, Thomas A. Wise, Henry Lewis, Bertha Kalisch, R. L. Goldberg and others.
BENEFIT PALESTINE RESTORATION FUND
Tickets 75c to $2.00
Seats Now at Zionist Headquarters, 44 East 23d St.

The Westminster Kennel Club's
FORTY-SECOND ANNUAL
Dog Show
MADISON SQUARE GARDEN
Feb. 20, 21, 22, 23
From 10 A. M. to 11 P. M.

Aeolian Hall, Mon. Evg., Feb. 25, 8:15.
ALPHONSO GRIEN Baritone Song Recital
Managem't E. H. ARENS, 17 West 8th Street. Seats Now. Knabe Piano.

VIEUX COLOMBIER 65 W. 35th Greeley 1532
Tonight at 8:15 (First Time)
"Les Mauvais Bergers"

YORKVILLE THEATRE, 86th Street, nr. Lex. Ave. Tel. Lenox 3333.
Evg. 8:15. Mat. Friday & Sat.
"The Queen of the Movies"

NEW YORK'S LEADING THEATRES.

NEW AMSTERDAM W. 42 St. Evs. 8:10. Mats. Wed., Fri., Sat.
POPULAR MATINEE TODAY
EXTRA MAT. WASHINGTON'S BIRTHDAY.
Greatest Musical Show on Earth
THE COHAN Revue 1918
—ALL THE HITS IN ONE—

ZIEGFELD NEW MIDNIGHT FROLIC TONIGHT 11:30.
ATOP NEW AMSTERDAM THEATRE

EMPIRE B'way & 40th St. Evenings 8:15. Mats. FRIDAY & Sat., 2:15
REOPENS TOMORROW EVE.
EXTRA MAT. WASHINGTON'S BIRTHDAY.
ETHEL BARRYMORE THE OFF CHANCE

HUDSON West 44 St., nr. B'way. Evs. 8:15. Mats. Today, Fri. & Sat. 2:15.
FIRST MAT. TODAY—DOUBLE BILL.
Arnold Daly in The MASTER
Followed by Democracy's King

GAIETY B'way, 46 St. Evs. 8:20. Mats. Today, Fri. & Sat. LAST WEEK
GENERAL POST WM. COURTENAY THOMAS A. WISE.
A Love Comedy by J. E. Harold Terry.
NEXT MONDAY. SEATS TOMORROW.
SICK-A-BED
Biggest Laugh Maker of the Season.

CRITERION B'way, 44 St. TONIGHT 8:15. Mats. Today, FRI. & Sat. 2:20.
POP. PRICE MAT. TODAY, 50c to $1.50
Laurette Taylor
in a new comedy by J. Hartley Manners "HAPPINESS"

LIBERTY W. 42d St. Evs. 8:20. Mats. Today, Fri. & Sat. PRICES 50c to $2
POP. 50c to $1.50 MAT. TODAY
EXTRA MAT. WASHINGTON'S BIRTHDAY.
GOING UP "A SKY-SCRAPING HIT."
A MUSICAL COMEDY DELIGHT.

GEO M. COHAN Thea., B'way, 43 St. Evs. 8:30 Mats. Today, FRI. & Sat. 2:30.
POP. 50c to $1.50 MAT. TODAY
EXTRA MAT. WASHINGTON'S BIRTHDAY.
LEO DITRICHSTEIN
in the Greatest Comedy Hit in Years "THE KING"

HARRIS W. 42 St. Eve. 8:20 Mats. TODAY, Fri. & Sat. 2:20.
BRANDON TYNAN in "SUCCESS"

MARGARET ANGLIN "Billeted"
FULTON West 46th Street. Evenings 8:20. Mats. FRIDAY & Sat., 2:20.

ELTINGE W. 42d St. Tonight 8:30. POP. PRICE MAT. TODAY Extra Mat. FRIDAY.
LONGEST RUN OF THE SEASON
BUSINESS BEFORE PLEASURE
with BARNEY BERNARD & ALEXANDER CARR

COHAN & HARRIS W. 42 St. Eves. 8:20. Mats. Today, Fri., Sat.
POP. 50c to $1.50 MAT. TODAY
Extra Matinee Washington's Birthday.
FUNNIEST AMERICAN COMEDY OF RECENT YEARS
A Tailor-Made Man
with GRANT MITCHELL

LYCEUM W. 45 St., nr. B'way. Eve. 8:30. Mats. Tom'w, Fri. & Sat.
EXTRA MAT. WASHINGTON'S BIRTHDAY.
DAVID BELASCO Presents
TIGER ROSE

BELASCO West 44th St. Evenings 8:30. Mats. Tom'w, Fri. & Sat.
EXTRA MAT. WASHINGTON'S BIRTHDAY.
DAVID BELASCO Presents
POLLY WITH A PAST

REPUBLIC W. 42 St. Tonight 8:30. POP. MAT. TODAY Xtra Mat. FRIDAY.
PARLOR BEDROOM and BATH
with Florence Moore and John Cumberland

PARK Thea., Columbus Circle. Eves. 8:20. Matinees Wed. & Sat. 2:20.
Matinee Today ALL ORCH. SEATS $1.00
Extra Matinee Washington's B'day
Military-Naval Melodrama
7 DAYS LEAVE
PRICES, 25c, 50c, $1, $1.50

FRED STONE "JACK O' LANTERN" GLOBE POP. MAT. TODAY
POPULAR MATINEE TODAY

METROPOLITAN OPERA HOUSE
MONDAY, FEB. 25, AT 3 P. M.
Helen Moller
AND 50 OF HER OWN PUPILS
in GREEK DANCE CREATIONS
THE ORCHESTRAL SOCIETY | NINETY MUSICIANS
MAX JACOBS, Conductor.
Seats 50c to $2.50, at Box Office Now.

Carnegie Hall, Tom'w (Thurs.) Aft. at 2:30
Mr. Daniel Mayer presents
Only appearance in New York of
The distinguished Anglo-Belgian Conductor
HENRI Verbrugghen
with the Russian Symphony Orchestra in a
BEETHOVEN PROGRAM
Tickets 75 cts. to $2. Now at Box Office.

HIPPODROME, NEXT SUN. NIGHT, 8:15.
CONCERT BY JOHN McCORMACK
TICKETS $1, $1.50, $2. SEATS NOW.

Aeolian Hall, Sat. Aft., Feb. 23, at 3
2D SUBSCRIPTION CONCERT
LETZ QUARTET

Aeolian Hall, Mon. Aft., Feb. 25, at 3.
Song Recital
KATHLEEN HART BIBB
Sgt. Major Frank at the Piano.
Mgt. Daniel Mayer. Steinway Piano.

AEOLIAN HALL SATURDAY AFT., March 2, at 3. Only N. Y. Recital
Mgt. Loudon Charlton.
—PABLO— CASALS
Mason & Hamlin Piano.

AEOLIAN HALL, This Aft., Feb. 20, at 3.
Mr. & Mrs. H. H. Huss and Arthur Hartmann, Asst. by Chas. W. Clarke.
Proceeds donated to Dobbs Day Nursery. Steinway Piano used.

GREENWICH VILLAGE THEATRE
4th St. & 7th Av. Karen, 4 act Drama. Tel. Spring 6409. Prices 50c, $1, $1.50. Eve. 8:45. Mat. Sat. 2:30.
Special Holiday Matinee Friday

CARNEGIE HALL
This Aft., at 2:20 Sharp.
POSITIVELY NO ONE WILL BE SEATED AFTER THE PERFORMANCE BEGINS.
MEDEA
of Euripides
Presented by the Symphony Society of N. Y.
With MARGARET ANGLIN
Special incidental music composed and conducted by
Walter Damrosch
Tickets at Room 1202, Aeolian Bldg. and Box Office, Carnegie Hall.

SYMPHONY
SOCIETY OF NEW YORK
WALTER DAMROSCH, Cond'r
Carnegie Hall, Sat. Ev., Feb. 23, at 8:15.
Tschaikowsky, Symphony No. 4.
Wagner Excerpts from "Parsifal," "Tristan," "Meistersinger" & "Siegfried." Aria "Depuis le Jour" from "Louise."
Soloist Hulda Lashanska.

Aeolian Hall, Sun. Aft., Feb. 24, at 3.
Soloist GUIOMAR NOVAES
Symphonic Fantasie, Boyle (first time); Chopin, Concerto; Symphony No. 1. Victor Kolar.
Tickets at Room 1202, Aeolian Bldg., and Box Offices. Geo. Engles, Mgr.

DUO-ART PIANO RECITAL
AEOLIAN HALL
29 W. 42nd St.
4th floor.
WEDESDAY, FEB. 20
3 P. M.
Admission Without Charge
THE AEOLIAN COMPANY

METROPOLITAN OPERA HOUSE
Tonight at 8:15, Tosca. Farrar; McCormack, Scotti, Malatesta, Rossi. Cond., Moranzoni.
Thurs. at 8:15, Lodoletta. Easton; Caruso, Amato, Didur, Segurola. Cond., Moranzoni.
Wash. B'day Mat. at 2 ($1 to $4), Carmen. Farrar, Miller, Sparkes, Fornia; Martinelli, Whitehill, Rossi, Bada, Reiss. Cond., Monteux.
Fri. at 8:15, Barbiere di Siviglia. Barrientos; De Luca, Carpi, Mardones, Malatesta. Cond., Papi.
Sat. at 2:15, St. Elizabeth. Easton, Matzenauer; Whitehill, Schlegel, Ruysdael, Leonard. Cd., Bodanzky.
Sat. at 8:15 (75c to $3), Rigoletto. Barrientos, Perini; Lazaro, De Luca, Scott, Cond., Moranzoni.
Next Mon. at 8, Trovatore. Muzio, Matzenauer; Martinelli, De Luca, Rothier. Cond., Papi.
Wed. at 8, Prophete. Muzio, Matzenauer; Caruso, Didur, Bloch, Schlegel, Mardones. Cond., Bodanzky.
BROOKLYN ACADEMY OF MUSIC
Tues. Feb. 26, at 8, Thais. Farrar, Howard, Whitehill, Diaz, Rossi. Cond., Monteux.
HARDMAN PIANO USED.

Opera SEATS FOR ALL OPERAS Subs. bought, sold & exchanged. JACOBS, Theatre Ticket Office, Normandie Hotel, B'way, 38 St.
PHONES 4188-4189-4190-6442 GREELEY
OPERA TICKETS PHONES: Bryant 4106-9752
TICKETS AT REGULAR PRICES Subs. bought, sold & exchanged. NEW TICKET EXCHANGE. 1416 B'way, opp. Met. Op. House

Opera Tickets Tel. Bryant 7878-7877 7263-7520
Seats tonight, TOSCA, FARRAR & McCORMACK. Thurs., CARUSO in LODOLETTA. Fri. Mat., CARMEN, FARRAR & MARTINELLI. Fri. Eve., BARRIENTOS in BARBER OF SEVILLE. All operas. Sub. bought, sold, exch'ged. Consoli, 1438 B'way (40th-41st Sts.)

Opera CHOICE SEATS FOR ALL OPERAS SUBSCRIPTIONS Bought, Sold, Exchanged
Broadway Thea. Ticket Co., 218 W. 42d St. (Phone 6505 Bryant) Miss V. Buchanan, Mgr. Op. Dep't

PHILHARMONIC
SOCIETY OF NEW YORK
JOSEF STRANSKY..........Conductor
Carnegie Hall, Tomorrow (Thurs.) Evg., 8:30, & Friday Aft., 2:30.
Soloist JOSEF HOFMANN
Schumann Concerto
Brahms Symphony No. 4, Etc.
Next Sunday Afternoon, at 3.
Soloist ANNA CASE
Tickets at Box Office. Felix F. Leifels, Mgr.

Carnegie Hall, Tues. Aft., Feb. 26, at 3.
Only N. Y. Song Recital This Season
Frieda Hempel
Seats 75c to $2 now at Box Office
Mgt. WOLFSOHN BUREAU (Steinway Piano)

Carnegie Hall, Thurs. Aft., Feb. 28, at 3
SONG RECITAL
Maggie Teyte
Seats Now MGT. MUSIC LEAGUE of AMERICA

Aeolian Hall, Friday Afternoon, Feb. 22, at 3.
Another Recital by —JACQUES— THIBAUD
Mgt. Loudon Charlton. Mason & Hamlin Piano.

SINGERS Lionel Robsarte, Tenor, Assistant of Trabadelo, Paris, who taught Melba, Farrar & Constantino. Voices tried gratuitously. Hotel Woodward. Telephone Circle 2000.

Tea Rooms.

THE MARGUERITE
49 WEST 39TH STREET.
Open Sundays from 1 to 7 P. M.
Club Breakfast. Luncheon 40-50c
Dinner 60c. Afternoon Tea.
CHICKEN EVERY NIGHT WITH CHOICE OF MEAT.

DOWNTOWN'S MOST DELIGHTFUL MID-DAY TEA ROOMS.
THE BROWN BETTY 147 FULTON ST. 72 WALL ST.
Delicious Home Cooking.

At the Sign of THE GREEN TEAPOT Closed Sundays
Thirteen East Thirty-sixth Street.
Luncheon, 60c; Dinner, $1.00; Afternoon Tea and Waffles, 45c; Roast Chicken and Waffles Wed.

The OAK ROOM 36 East 57th St., near Madison Av.
Breakfast; Luncheon; Afternoon Tea; Dinner.
Special Beefsteak Dinner Today.

Dorothy-Louise 1 WEST 39TH ST. (Opp. Lord & Taylor.)
Luncheon, Fifty Cents. Dinner, Sixty Cents.
CHICKEN DINNER EVERY TUES. & SAT.

Luncheon, dinner and always a hearty welcome at
SCOTCH TEA ROOM, Inc. 21 E. 47th St. Sunday dinner.
Home-made Scotch Shortbread and Scones.

THE GROTTO 165 MADISON AVENUE Between 32d and 33d.
Luncheon, 45c; Course Dinner With Chicken, 65c. Sunday Dinner, 75c; Private Room for Parties.

THE FERNERY 22 EAST 33D STREET. 8 to 8, Except Sundays.
The Oldest Tea Room in New York.
"Club" or a la carte. Smoking in garden.

THE ROSE GARDEN 36 West 59th St., Near Plaza Hotel.
Luncheon or Dinner, $1.00. Tea, a la Carte.
Sunday Dinner a specialty, $1.25.

MARY LOUISE 175 Madison Ave., near 34th. (Vdrblt. 4235). Luncheon, 35c.
Special chicken lunch, Tues., Thurs. & Sat., 45c. Dinner 60c, 5:30 to 7:30. Chicken Dinner, 70c.

56 E. 53d St. Where an OPEN FIRE lends warmth and cosiness To THE DIXIE TEA ROOM.
Breakfast; Luncheon; Afternoon Tea.

The Charm of OLD CHELSEA 51 West 16th St. Noon Dinner, Sunday, 75c. Luncheon, 40c; Dinner 75c.
WITH SAVORY SOUTHERN COOKING.

THE TALLY HO 20 East 34th St. Opposite Altman's.
Luncheon, Afternoon Tea; Southern Chicken Dinner.

TO-NIGHT AT 17 WEST 58TH ST. (Plaza 1110.) Luncheon 75c.
A carefully selected, well cooked dinner, $1.00.

THE PIROUETTE, 22 East 45th Street; bet. Madison & 5th Av.
Luncheon, 35-40c.; Afternoon Tea; Dinner, 55c.

THE ELM TREE 52-54 John Street, (Financial District.)
Homelike Tea Room for LADIES and GENTLEMEN.

TRY THE COSY, 149 West 57th Street Sun. Dinner, 12:30-2 P. M.
Luncheon, 50c; Afternoon Tea; Dinner, $1.00.

THE ADELAIDE, 7 West 56th St., at Fifth Ave.
Luncheon, 50-65c; Afternoon Tea; Dinner, 75c.

The RUSSIAN INN 57 West 37th Street. (6567 Greeley.)
Luncheon, Afternoon Tea, Dinner, Russian Cooking.

Hetherdell Tea Shop 15 E. 43d St. Open Sundays
Dinner, 50c. Tenn. Ham My Specialty.

FRAZEE PAYS JUDGMENT IN SUIT BY PLAYERS' FRATERNITY

FRATERNITY WINS IN BASEBALL SUIT

Long-Standing Case Between Boston Red Sox and Kurt W. Hagerman Is Settled.

FRAZEE PAYS OVER $2,385

Controversy One of Five Years' Standing—Argued First as a Test of Validity for Players' Contracts.

The Baseball Players' Fraternity scored a victory over the Boston Red Sox yesterday when counsel for Harry H. Frazee, owner of the club, turned over to David L. Fultz, President of the players' organization, a judgment amounting to $2,385.19. Frazee had been ordered to appear yesterday before Supreme Court Justice Finch to show cause why he should not be punished for contempt of court in failing to meet the judgment which was in favor of player Kurt W. Hagerman, who claimed a breach of contract on the part of the club in 1912.

Counsel for both sides appeared in court yesterday and the judgment was paid. This ends a controversy between club owner and player which has been in dispute for more than five years. When Hagerman was released by the Red Sox in 1912 he claimed that it was in violation of his contract, and suit was brought by Mr. Fultz, President of the Players' Fraternity, which was growing in strength at that time.

Last November the plaintiff received judgment for $2,340.56, that being the amount due the player for salary, together with interest and costs. As the judgment was not paid, Justice Bijur last month signed an order requiring Frazee to submit to examination a record of the club's holdings on Feb. 2. When Frazee failed to appear for examination, notice was served on him to appear yesterday.

The suit was a test case on the part of the Players' Fraternity, and was brought to determine the validity of the player's contract, which was then a matter of dispute. The decision favored the player and scored a point for the players in the readjustment of conditions for which they were striving. Since that time, the Players' Fraternity has gained recognition from the National Commission, and there have been many changes in minor parts of the contracts to meet the demands of the players. Although these changes are still in vogue, and the players get the benefit of the fight made against the baseball magnates by the organization, the National Commission no longer recognizes the fraternity, and all mention of it has been stricken from the new national agreement.

Organized Ball decided to cut away from the fraternity as a recognized body last Spring after the baseball strike, which for a time threatened to wreck the game. Most of the players in the game signed a pledge not to sign their contracts until all their demands had been recognized by both the major and minor leagues. While the major leagues granted the majority of the requests, the minor league body, known as the National Association, refused to have anything to do with the fraternity. It was to better the condition of the minor league players that the fraternity decided to go on strike last Spring.

Pitcher Slim Sallee of the Giants was the first player to break the pledge, and soon after he signed his contract the others followed, and the threatened strike was a fizzle. Sallee is a hold-out this season.

HARVARD TO MEET RIVALS.

Crimson Plans Baseball, Track, and Crew Competitions.

CAMBRIDGE, Mass., Feb. 19.—Harvard's Athletic Committee, of which Dean Lebaron R. Briggs is Chairman, took steps tonight to ratify the recommendations made at the recent conference of Harvard, Yale, and Princeton Faculty members that athletics at the three universities be conducted on broader lines. The Harvard committee favors having regular university teams and engaging in athletic contests with its natural rivals.

Harvard's teams will be developed at a minimum of expense, and the athletes will not be allowed to play schedules demanding excessive railroad travel; but Harvard's informal idea is generally abandoned by the decision.

It is not the intention of the committee to do away with professional coaching and instruction. Graduate Treasurer Fred W. Moore said that competent men must be kept in charge of the physical condition of the men, particularly in rowing, football, and on the track.

Harvard will play a series of three baseball games each with Yale and Princeton. Probably no games will be played with other colleges. Crew races and dual track games with Yale and Princeton are favored, but no 'Varsity letters will be awarded Harvard's contestants.

TIGER WRESTLERS BEATEN.

Boys' Club Grapplers Easily Defeat Princeton Team.

Princeton University wrestlers won only one match in their dual meet with the Boys' Club of New York at the Boys' Club gymnasium last night. The victory was achieved by J. J. Winn of the Tigers in the heavyweight class. He pinned the shoulders of R. Von Binsberg of the Boys' Club in thirty-eight seconds. The Boys' Club won the meet by 17 to 4.

The summaries:

119-Pound Class.—S. Goldstein, Boys' Club, won from G. H. Sibley, Princeton, on decision.
129-Pound Class.—R. Kravatz, Boys' Club, threw J. S. Jacobs, Princeton, in 2:30.
139-Pound Class.—P. Hersch, Boys' Club, threw W. S. Hutchinson, Princeton, in 13:00.
145-Pound Class.—G. Maggia, Boys' Club, threw F. D. Butler, Princeton, in 0:57.
162-Pound Class.—T. Smith, Boys' Club, won from M. H. Lane, Princeton, on decision.
179-Pound Class.—J. J. Winn, Princeton, threw R. von Binsberg, Boys' Club, in 0:38.

SCOTCH WOOL SOCKS (IMPORTED)

Suitable for Army, Navy, Street or Sport wear, in White, Khaki, Black, Navy, Heathers, Grey, Green, Brown and White with Colored Clocks. Large assortment of fancy patterns.

$1.50 pair
Stewart Sporting Sales Co.,
425 Fifth Av. N. Y. (At 34th St. 4th Floor)

Saratoga Vichy
At All Liggett Fountains!

ARROW FORM-FIT COLLARS
ARE CURVE CUT TO FIT THE NECK AND SHOULDERS.

DOG SHOW BEGINS TODAY.

Host of Canines in Garden for Annual Display.

Noisily objecting to their new quarters, a great muster of dogs was placed in Madison Square Garden last night, and the rush will keep up until 8 o'clock this morning. The canines are arriving fit and groomed for the forty-second annual fixture of the Westminster Kennel Club, which is to begin this morning and is to continue day and night until Saturday for the benefit of the American Red Cross.

All breeds have filled splendidly, and despite the non-arrival of the two British experts who were to do the bulk of the judging, the judicial staff will be found complete. Besides the amateurs, such as J. Robinson Beard, Daniel P. Ritchey, and John F. Collins, many professionals will be serving as judges, notably Vinton P. Breese and Charles G. Hopton.

All will be at work at 10 o'clock this morning when the show is to open. There will be activity in thirteen rings, nine on the main floor; two in the balconies, and two in the Concert Hall annex, which is the Toyland of the great dog show.

Russian wolf hounds that leap over all sorts of heights and a fox terrier that runs unaided as though he loved it, to the top of a sixty-foot ladder and dives into a tub of water, will be extra features of the show.

Today's program for the judges follows:

Ring 1—James Cole, 10:30 A. M., St. Bernards, greyhounds, pointers, English and Gordon setters.
Ring 2—Vinton P. Breese, 10:30 A. M., Russian wolfhounds, Irish wolfhounds, deerhounds, and schipperkes; Charles G. Hopton, 2 P. M., Old English sheepdogs, poodles, West Highland white terriers, Dandie Dinmont terriers.
Ring 3—G. F. Eggert, 10:30 A. M., Great Danes; Charles A. Gale, 4 P. M., Irish setters.
Ring 4—J. Robinson Beard, 10:30 A. M., sporting spaniels.
Ring 5—10:30 A. M., fox terriers.
Ring 6—George S. Thomas, 10:30 A. M., bloodhounds, whippets, samoyedes, French bulldogs, Scottish, Cairn, and Bedlington terriers; pugs, toy poodles, miscellaneous breeds.
Ring 7—Mrs. John C. Liggett, 10:30 A. M., Manchester terriers; Enno Meyer, 11 A. M., bull terriers.
Ring 8—W. Ormiston Roy, 10:30 A. M., collies.
Twenty-sixth Street Balcony—Daniel P. Ritchey, 10:30 A. M., Boston terriers.
Twenty-seventh Street Balcony—John F. Collins, 10:30 A. M., bulldogs.
Ring 9, (Concert Hall)—Charles G. Hopton, 10:30 A. M., Pomeranians and English toy spaniels; Vinton P. Breese, 2 P. M., Pekingese, Yorkshire terriers, Maltese, toy black-and-tan terriers, and Chihuahuas.
Ring 10, (Concert Hall)—G. Muss-Arnolt, 2 P. M., Japanese spaniels and Brussels griffons.

MEDALIST BEATEN AT GOLF.

F. D. Keeler Loses Match in Belleaire Tourney.

Special to The New York Times.

BELLEAIRE, Fla., Feb. 19.—Match play began today in the annual Washington's Birthday tournament at the Belleaire Country Club. Yesterday's medal winner, F. D. Keeler, fell by the wayside in the first round when he met W. B. Fitch of Chicago. The margin was 3 and 2, but Fitch seemed master of the situation from the very beginning.

Clarence Hobart, the old tennis player, won his match over Burton Preston of Mansfield, Ohio. T. A. Ashley of Woodland had a narrow escape.

The summaries:

First Sixteen.—D. A. Doring, Jr., New York, defeated Dr. J. A. Turfey, Brookline, 2 and 1; T. A. Ashley, Woodland, defeated John Dunlo, Jr., Philadelphia, 1 up; J. A. Roberts, Kansas City, defeated, C. E. Vosburg, Clearwater, 6 and 5; Clarence Hobart, New York, defeated Burton Preston, Mansfield, 1 up; W. B. Fitch, Chicago, defeated F. D. Keeler, Rock Island, 3 and 2; P. F. Stone, Clearwater, defeated R. S. Porter, Baltusrol, 1 up; J. R. Hawley, Bay City, Mich., defeated J. B. Brennan, Brookline, 3 and 2; T. W. Kennedy, Dubois, Penn., defeated O. Frank Woodward, Hot Springs, Va., 1 up, (19 holes.)

SEEK COLLEGE GOLF MATCH.

Columbia Players Eager for Revival of Tournament.

Golfers at Columbia have sent letters to golf clubs at Williams, Yale, Pennsylvania, Rutgers, and Princeton suggesting an intercollegiate golf tournament to be held some time this Spring. Although no replies have been received, it is thought probable that such a tournament can be held. Plans for a Columbia team are now under way. A general call for candidates will be made toward the latter part of the month.

MEDAL TO MISS CAMPBELL.

Wins Qualifying Round in Play for Women's Florida Golf Title.

Special to The New York Times.

PALM BEACH, Fla., Feb. 19.—Miss Ethel Campbell of Philadelphia won the medal in the women's annual golf tournament for the championship of Florida, the eighteen-hole qualifying round of which was played today. She led the field of forty-two entrants easily with a card of 88. Mrs. George L. Carnegie, Pittsburgh, and Mrs. Louise Stumer, Ravisloe, tied for second place with 93.

GLEASON VICTOR IN BOUT.

Local Champion Wins in Crescent A. C. Amateur Tourney.

Bob Gleason, metropolitan district amateur boxing champion at 145 and 158 pounds, won his bout in the 158-pound class at the Crescent Athletic Club's amateur tournament in the New Moon gymnasium in Brooklyn last night. Gleason is in this city on furlough from his army duties with the Quartermaster Corps at Spartanburg, S. C., and it was his first local appearance of the season. The metropolitan champion drew as his opponent E. Edelman, unattached, and about the middle of the second round Referee Eddie Forbes halted the contest to save Edelman from further punishment.

The summaries:

110-Pound Class.—D. Kamins, Clark House A. A., defeated L. Helmer, Boys' Club, three rounds, judges' decision; J. Gold, Union Settlement A. C., defeated F. Sinclair, unattached, three rounds, judges' decision; E. Notto, unattached, defeated W. Wilsey, unattached, three rounds, judges' decision; T. Gilmore, unattached, defeated M. Glenzig, unattached, one round, referee's decision.
120-Pound Class.—T. Corrigan, Union Settlement A. C., defeated J. Schultz, unattached, three rounds, referee's decision; T. J. Leo, unattached, defeated F. A. Monty, unattached, one round, referee's decision; J. Cronin, Trinity Club, defeated A. Do Carlo, Pelham Bay Naval Training Station, three rounds, judges' decision; A. Hirschberg, Union Settlement A. C., defeated C. Cowen, Flatbush Boys' Club, three rounds, judges' decision.
130-Pound Class.—W. Schultz, Boys' Club, defeated H. Holby, Boys' Club, one round, referee's decision; J. Falotico, Boys' Club, defeated H. Madock, unattached, one round, referee's decision; A. Schick, unattached, defeated A. Klein, Bronxdale A. C., three rounds, judges' decision; W. McCaffrey, Pelham Bay Naval Training Station, defeated J. Sullivan, Trinity Club, three rounds, referee's decision, (judges disagreed.)
158-Pound Class.—R. Gleason, U. S. Quartermaster Corps, Spartanburg, S. C., defeated E. Edelman, unattached, two rounds, referee's decision.

Three Matches in Crescent Squash.

Three matches were played in the Crescent Athletic Club squash tennis team contests yesterday. The victors were N. F. Torrance, H. R. Burroughs, and C. M. Dimm. Torrance defeated M. M. Sterling 7—15; 15—10, 15—6. Burroughs triumphed over J. C. Judge at 15—9, 15—7, and Dimm defeated W. L. Pierce at 15—12, 17—15.

Wrestling Champions to Compete.

Three national Young Men's Christian Association wrestling champions will be seen in bouts at the patriotic wrestling tournament which will be held by the Harlem Y. M. C. A., West 125th Street, tomorrow night. The proceeds of the meet will be donated to the Y. M. C. A. war fund. The titleholders of the Y. M. C. A. who will participate are Lee, in the 125-pound class; Post, at 135 pounds, and Johnston, at 145 pounds.

RICE GAINS SECOND VICTORY WITH CUE

Young Player Exhibits Skill in Defeating Weiner in Class B Balkline Match.

A higher standard of billiard play marked the continuation of the national Class B 18.2 balkline championship tournament at the New York Athletic Club yesterday. In the afternoon game George T. Moon, Jr., President of the National Association of Amateur Billiard Players, defeated Charles P. Mathews at 200 to 146. In the evening game the victor was Julian Rice. His victim was David Weiner, who played one of the best matches of his career as a Class B contender. He forced Rice to make the best average that the tournament has brought forth before he was defeated by 200 to 154.

The Rice-Weiner match was the feature of the tournament thus far. The former Columbia University student, a finished balkline player, did not live up to his reputation in the first game of the championship, but he retrieved himself against Weiner. For a short time in the early stages of the match Weiner had the commanding position due largely to a run of 27, which he compiled early in the game. Rice, however, was counting steadily, and when a short time later he made runs of 23, 18 and 10 in succession he forged ahead.

In the afternoon game Moon and Mathews had a merry struggle. Moon, one of the closest players in the Class B division, could not get the ivories running smoothly except on one or two occasions. The cloth, a bit heavy, and inaccuracies in judgment of speed often broke up promising positions. Moon's best work was done in a run of 24 which he counted in the fourteenth inning. He played for a time a pretty balkline nurse and taking the ivories into the centre green clicked off the points rapidly.

The scores:

Afternoon Game.

George T. Moon, Jr.—12 0 0 1 3 2 0 3 3 12 0 2 5 24 1 0 5 2 8 0 11 5 2 0 3 6 4 0 7 1 7 1 0 0 1 2 13 26 4 0 0 15. Total—200. Average—4 32-42. High runs—26, 24, and 15.
Charles P. Mathews—5 5 0 1 0 1 2 6 12 16 1 0 2 0 0 1 0 25 0 1 1 0 3 5 3 1 4 5 0 9 4 0 6 13 0 3 1 0. Total—146. Average—3 20-42.

Evening Game.

Julian Rice—0 3 3 10 4 1 0 23 18 10 1 4 7 2 11 4 6 0 23 0 15 1 1 2 10 0 4 2 16 10. Total—200. Average—6 20-30. High runs—23, 23, and 19.
David Weiner—2 9 0 0 10 27 0 6 0 3 0 1 10 10 2 1 0 0 15 0 0 2 3 4 2 0 9 20 18 0. Total—154. Average—5 0-29. High runs—27, 20, and 18.
Referee—Clyde B. Terry.

TODAY'S MATCHES.

Afternoon—Charles E. White vs. Julian Rice.
Evening—Charles P. Mathews vs. David Weiner.

CONCANNON FORGES AHEAD.

Now Leads Kreuter in Pocket Billiard Match by 400 to 359.

Joseph Concannon forged further ahead of Louis Kreuter in the 1,200-point pocket billiard match which the two are playing at Maurice Daly's Academy, Kreuter being the challenger for the New York State championship. In the afternoon Kreuter was the winner by 102 to 100, but in the evening game Concannon defeated his rival by a score of 100 to 87. This brought the total score on two days' play to 400 to 359 in his favor.

Kreuter made the best run in the afternoon game with a count of 27, while Concannon's best cluster was 24. In the evening match each man made a high run of 28.

FARMERS' SEVEN IN LEAD.

Defeats National City Bank and Tops Standing in Bankers' League.

Standing of the Teams.

	Won.	Lost.	P.C.
Farmers L. & T. Co.	3	1	.750
National City Bank	3	2	.600
Equitable Trust	3	2	.600
Guaranty Trust	0	4	.000

The Farmers' Loan and Trust Company hockey seven jumped into the lead of the Bankers' Hockey League race at the Crystal Ice Rink last night by trouncing the National City Bank team by a score of 3 to 0 and shoving it down into second place. In the other half of the double-header, the Equitable Trust Company beat the Guaranty Trust 1 to 0, placing the Equitable seven in a tie for second place with the City Bank.

The Farmers were too fast for the City Bank skaters, and held the advantage throughout the game. The game had not gone along more than ten minutes before Myers wiggled his way through the City Bank defense and shot the first goal. In the second half Keator made a run down the side of the rink and shot a second goal without once losing the puck. Although he was checked several times, he managed to dodge past the opposition each time. Burroughs shot the third goal from scrimmage.

The lineup and summaries of both games:

F. L. & T., (3.)	Position.	Nat. City B., (0.)
Mayhoff	G.	Hoffman
Owen	P.	Savage
Wren	C.P.	Dickinson
Myers	R.	Lovejoy
Burroughs	C.	Hilands
Keator	L.W.	Ryan
Scott	R.W.	Russell

Goals—First half: Myers in 10:20. Second half: Keator in 5:32, Burroughs in 7:40. Substitution—Rice for Savage. Referee—J. M. Hecker, Columbia. Assistant referee—B. H. Sparkman, U. S. N. R. Time of halves—Fifteen minutes.

Equitable, (1.)	Position.	Guaranty, (0.)
La Blanc	G.	Anderson
Thompson	P.	Grieson
Davis	C.P.	Secord
Caffrey	C.	Longenecker
Fiske	L.W.	West
Griffin	R.W.	Stanton

Goal—First half, Caffrey in 5:45. Referee—J. M. Hecker, Columbia. Time of halves—Fifteen minutes.

ORANGE KEEPS SLATE CLEAN

Comes from Behind to Defeat West Virginia at Basket Ball.

Special to The New York Times.

SYRACUSE, N. Y., Feb. 19.—Syracuse University's basket ball team kept unbroken its string of consecutive victories by defeating West Virginia here tonight in an uphill contest by 21 to 18.

The Syracuse five trailed at the end of the first period, and only by dint of smashing team play was able to crowd out a victory in the last few minutes of play.

The lineup:

Syracuse, (21.)	Position.	West Va., (18.)
J. Cronauer	R. F.	Latterner
Dolley	L. F.	Rogers
Webber	C.	Alkins
Brickman	R. G.	Dawson
Marcus	L. G.	Whetsell

Field goals—J. Cronauer, (3,) Marcus, (3,) Webber, Dolley, Rogers, (2,) Letterner, Aikens, Dawson, Whetsell, Outright. Foul goals—Cronauer, (5,) Brickman, Whetsell, 4.) Substitutions—Barsha for Marcus, Marcus for Webber, Outright for Latterner.

HERMAN JOINS U. S. NAVY.

Boxing Champion Enlists for Service in the War.

NEW ORLEANS, Feb. 19.—Peter Gulotta, better known as Pete Herman, world's bantamweight pugilist champion, today passed the physical examination and was accepted in the United States Naval Reserve. Some months ago he was granted exemption from the draft on the ground of dependents, but recently was placed in Class 1.

INGENUE LEADS ICE FLEET.

Wins First Race for North American Championship Pennant.

Special to The New York Times.

REDBANK, N. J., Feb. 19.—In a heavy rainstorm and a hard puffy southwest wind, the Ingenue, owned by John Gibbons of New York and sailed by Rube White, with his brother Ensley tending sheet, won the first of a series for the best two out of three races for the third class North American championship pennant.

With the favorable hard blow and smooth ice, the Ingenue romped home a winner over the former champion Imp in the twenty-mile race by 5 minutes 40 seconds, or a distance of a mile and a half. The Imp, owned by I. T. Straus of Newark and West End, was sailing as a challenger for the Independent Club. The other challenger, Blanche, which was recently purchased for this race, was left far behind and withdrew after the second round. Edward Fiedler's Drub, another former champion, and sailing with Ingenue as a defender for the North Shrewsbury club, was leading the Imp in the fourth round when her mast was carried away by the pulling out of a pin of the shackle that held the shrouds.

The Ingenue actually covered about forty miles, owing to much windward work, and her time of 55 minutes and 10 seconds was considered very fast. Oscar Brand, home on a furlough from Camp McClellan, Anniston, Ala., tended sheet on the Drub, and Joseph Boskey on the Imp. Bernard Biddle and Clarence E. Green, South Shrewsbury River sailors, were the Blanche's crew. The second race is scheduled for tomorrow afternoon.

The summaries:

NORTH AMERICAN CHAMPIONSHIP.
Start, 3:12:40. Twenty miles.

	Finish. H.M.S.	Elapsed Time. H.M.S.
Ingenue	4:07:55	55:10
Imp	4:13:30	1:00:50
Drub	Carried away mast in fourth round	
Blanche	Withdrawn in third round.	

Official starter—Commodore James B. Weaver. Timer—Vice Commodore James Hubbard. Both of North Shrewsbury Ice Yacht Club.

CLEAN SWEEP BY COLUMBIA.

Blue and White Swimmers Take Every Event in Meet with C. C. N. Y.

Columbia University swimmers gained an easy victory over C. C. N. Y. in a dual meet in the Columbia tank last night, the point score being 39 to 13 in favor of the Blue and White. The Morningside collegians took first place in every one of the six events contested. In the water polo game the Columbia men defeated their rivals by a score of 20 to 0.

The particular star of the Blue and White team was R. Howard. He first gained a victory in the fancy diving event and then outdistanced his rivals in the fifty-yard swim.

The summaries:

Fancy Diving.—Won by R. Howard, Columbia; Jacobstadt, C. C. N. Y., second.
Plunge for Distance.—Won by Hyde, Columbia, 63½ feet; Petscheck, Columbia, second, 59½ feet; Auerbach, C. C. N. Y., third, 56½ feet.
50-Yard Swim.—Won by Howard, Columbia; Baehr, C. C. N. Y., second; Mable, C. C. N. Y., third. Time—0:26 3-5.
100-Yard Swim.—Won by Rogers, Columbia; Mavor, Columbia, second; Striker, C. C. N. Y., third. Time—0:56 4-5.
200-Yard Relay.—Won by Columbia; C. C. N. Y., second. Time—1:38 4-5.
Water Polo.—Columbia defeated C. C. N. Y. by 20 to 0.

WANTS ONE TROTTING BODY.

A. T. A. Favors Amalgamation with Two Other Organizations.

CHICAGO, Feb. 19.—Amalgamation of the National Trotting Association, the American Trotting Association and the American Registration Association is sought in a resolution adopted at the annual meeting of the American Trotting Association today. A committee was appointed to submit the resolution to the other organizations. Closer co-operation of the members of the three organizations is the aim of the proposed amalgamation.

Allen Wins Pinehurst Shoot.

Special to The New York Times.

PINEHURST, N. C., Feb. 19.—A triple tie at 100 had to be shot off twice over, at the Pinehurst Gun Club today, to decide the winner of the Washington handicap. J. D. Allen of Charlotte won the trophy on the second shoot-off.

PRINCETON QUINTET TOPPLES COLUMBIA

Tiger Five's Attack Sweeps Aside Blue and White in Intercollegiate League Fray.

Standing of the Colleges.

	Won.	Lost.	P. C.
Pennsylvania	5	0	1000
Cornell	3	1	.750
Princeton	3	2	.600
Yale	2	3	.400
Columbia	2	4	.333
Dartmouth	0	5	.000

Special to The New York Times.

PRINCETON, N. J., Feb. 19.—The Princeton basket ball team had an easy time defeating the Columbia passers in an Intercollegiate League contest here this evening by a score of 31 to 18. Soon after the contest started it became apparent that the Morningside Heights players were decidedly outclassed. The Tigers assumed the lead within the first minute of play, and soon had a comfortable margin over their Blue and White opponents. At no period of the game did Columbia become threatening.

Latour and Farer did a large share of the work for Columbia, the former's foul shooting being the only factor that kept his team at all in the running. He was able to cage ten out of eleven attempts from the foul line.

Farer was so active that along toward the middle of the second half he had incurred his fourth personal foul, which, according to the rule book, should have put him out of the game. He started to go, but hesitated when he found that his team had used all the substitutes allowed it. For a while it looked as if the Morningside Heights team would have to continue with four players, but Flynn, the Tiger leader, asked that Farer be allowed to continue his activities.

The lineup:

Princeton, (31.)	Position.	Columbia, (18.)
Horne	L.F.	Farer
Trimble	R.F.	Horcasitas
Flynn	C.	Alexander
Gray	R.G.	Weinstein
Taylor	L.G.	Latour

Field goals—Trimble, (3,) Horne, (3,) Taylor, (3,) Flynn, (2,) Gray, (2,) Horcasitas, (2,) Latour, Newman. Foul goals—Trimble, 5; Latour, 10. Substitutions—Princeton: Barrett for Taylor, Taylor for Horne; Columbia: Aebli for Alexander, Newman for Horcasitas, Wendle for Weinstein. Time of periods—Twenty minutes. Referee—Mr. Dearing of Manhattan. Umpire—Mr. Reed of Springfield.

ERASMUS PASSERS VICTORS.

Marquand Defeated in Basket Ball Game by 39 to 25.

Erasmus Hall High School's basket ball team trounced the Marquand School representatives in decisive fashion yesterday afternoon on the Erasmus Hall court by the score of 39 to 25. The superior all-around ability of the Erasmus Hall five was manifest from start to finish of the game. At the end of the first half Erasmus Hall led by 18 to 9.

The lineup:

Erasmus H., (39.)	Position.	Marquand, (25.)
Barnes	R. F.	Hunt
Boohecker	L. F.	Weber
McMullen	C.	Weyndt
Scharmann	R. G.	Girard
Gillian	L. G.	Higly

McMullen, (2,) Scharmann, (3,) Gillian, Goebel, Depew, Hunt, (3,) Weyant, (3.) Foul goals—Scharmann, (9,) Hunt, (13.) Substitutions—For Erasmus Hall: Depew for Boohecker, Goebel for Gillian. For Marquand: Stefano for Hunt. Referee—Mr. Baum, Marquand School. Time of halves—15 minutes each.

COLUMBIA RIFLEMEN OUT.

Few Veterans Left as a Nucleus for This Year's Team.

Candidates for the Columbia rifle team, which is to compete in the national intercollegiate championship tournament, reported for practice yesterday.

Only four men of last year's team are available, the regulars, W. G. Fogg and A. F. Richardson, Jr.; and two substitutes, Garrish and Wandres. There are, however, a number of freshmen who have had practice with the rifle on preparatory school teams and a number of them are expected to do good work on the college range.

The tooth brush was a big step forward, so is
PEBECO TOOTH PASTE

Because Pebeco not only keeps your teeth clean and white, but also counteracts "Acid-Mouth," the great cause of tooth decay. Pebeco is a real dentifrice. And so delightfully refreshing to use. Use it twice a day and your mouth will feel as fresh and clean as an ocean breeze. Get a tube of Pebeco today and begin to do some really effective tooth-brushing.

Pebeco is sold by druggists everywhere

OUR SIGN IS OUR BOND
Lehn & Fink New York

To-day the question of price is answered in the men's overcoats now reduced.

Next winter, who knows?

Suits down too.

"Shire" collars are our own brand. Exclusive styles—and all linen where the wear comes.

ROGERS PEET COMPANY
Broadway at 13th St. | "The Four Corners" | Broadway at 34th St.
Broadway at Warren | Fifth Ave. at 41st St.

RESORTS.
NEW YORK.

HOTEL GRAMATAN
28 minutes from Grand Central
A city hotel in a country setting. All outdoor sports. Full Train Schedule. Special rates for 6 months or more.
HOTEL GRAMATAN
Lawrence Park, Bronxville, N. Y.
Asa O. Gallup, Vice-President.

NEW JERSEY—Atlantic City.

HOTEL STRAND ATLANTIC CITY, N.J.
"On the Ocean Front"
Always Open Fireproof Capacity 600
Offers You Every Comfort
Orchestra of soloists. Sea water baths. 300 delightful rooms, all outside, with private bath. Private garage on the premises. Illustrated literature.
Phone Atlantic City 1455.
Ownership Management

The Breakers
ATLANTIC CITY'S NEWEST FIREPROOF HOTEL
Ocean Front. Unusually attractive during Winter and Spring Seasons.
AMERICAN and EUROPEAN PLANS
Luxurious lobbies, spacious glass enclosed verandas and sun parlors, overlooking the ocean and thoroughly heated. Charming afternoon musicales with complimentary Tea Service. A palatial residence for those seeking rest and recreation. Garage.

ALAMAC HOTEL FIREPROOF
OCEAN FRONT, IN THE HEART OF ATLANTIC CITY
Family and Transient. Capacity 400
AMERICAN AND EUROPEAN PLANS.
Hot and Cold Sea Water Baths.
Grill. Orchestra. Dancing. Garage

Marlborough-Blenheim
THE LEADING RESORT HOUSE OF THE WORLD
ATLANTIC CITY, N. J.
"THE NATION'S HEALTH SHOP"
HEALTH IS EFFICIENCY
A Germicide Gulf-stream-tempered Climate.
No Slush No Dust No Dirt Innumerable Outdoor Recreations and Indoor Entertainments
Ownership Management JOSIAH WHITE & SONS CO.

ROYAL PALACE HOTEL AND COTTAGES
on the Beach, ATLANTIC CITY, N.J.
NEAR ALL PIERS AND AMUSEMENTS
ORCHESTRA CAP. 600

ON THE BEACH
ATLANTIC CITY
CHALFONTE
HOSPITABLE - HOMELIKE
ALWAYS OPEN

THE WILTSHIRE VIRGINIA AVE. AND BEACH.
Ocean view. Capacity 300. Private baths, running water in rooms, elevator, etc. Music. $3.00 up daily, special weekly. Am. plan. Open all year. Booklet. SAMUEL ELLIS.

PIERREPONT
Atlantic City. Homelike; no advance in rates. Free sea water baths. Mrs. Gerson L. Kahn.

NEW JERSEY.

Hotel Beechwood
Summit, N. J.
This hotel is well heated, 5 minutes from depot. Tea served every afternoon in Sun Parlor. Enclosed porches. Misses Gillan & Edwards, also of Edgewood Inn, Greenwich, Conn. Tel. 1054 Summit.

NEW JERSEY—Lakewood.

LAUREL HOUSE
Telephone 430, Lakewood
LAKEWOOD NEW JERSEY

THE MONTEREY.—A charming Winter house; running water in rooms; private baths; superior table. T. J. Kearns, Lakewood, N. J.

PALMER, Lakewood, N. J. Running water. Private Baths; moderate rates.

SOUTHERN STATES.

The Manor
Albemarle Park, Asheville, N.C.
"In the Land of the Sky"
A perfectly charming Inn. Southern hospitality. Perfect service, concentrated comfort.
Perfect Golf in A Perfect Climate
Write for booklet "T" Make reservation.
In America—An English Inn

THE DESPLAND DAYTONA On East Coast
Largest and most modern hotel. Now open. Superb Ocean Beach. LEON M. WAITE, Mgr.

Hotel Royal Palm Now Open. Fort Myers Florida.
New 18 Hole Golf, Fishing, Swimming Pool Every Room with Bath. J. L. NELSON, Mgr.

LONGWOOD HOTEL, LONGWOOD, FLORIDA. Hunting, Fishing, Sulphur Spring Bathing; Booklet.

RESORTS.
NEW ENGLAND.

CHATHAM BARS INN
Chatham, Cape Cod
Excellent Golf Course on Hotel Property. Ocean Bathing. Sailing. Fishing. Motoring. Tennis. Detached Cottages with service from Inn.
Reservations now being made for season of 1918, beginning June 27th.
CHATHAM BARS INN,
Chatham, Mass.

PENNSYLVANIA.

GALEN HALL-IN-THE-MOUNTAINS
WERNERSVILLE, PA.
Open all year. Dry air. Fine scenery. Every comfort for long or short winter rest. Baths. Massage. Resident Physician. P. & R. R. R. Through Pullmans New York and Phila.
HOWARD M. WING, Manager.

STEAMSHIPS.

Best Route to the Southern Army Camps
Especially convenient to reach the U. S. Army camps at Augusta, Macon, Atlanta, Chattanooga, Spartanburg, Columbia, Anniston and Montgomery.
Special low fares which include meals and stateroom accommodations on ship to above points, also to SAVANNAH, COLUMBUS, BIRMINGHAM, JACKSONVILLE, TAMPA, ST. PETERSBURG, DAYTONA, MIAMI, and all Southern points.
Comfortable, steel steamships, with spacious immaculate staterooms, also rooms with beds and private baths.
Get Special Winter Resort Folder
SAVANNAH LINE
140 W. 42d St., at Broadway. Phone Bryant 1750
Pier 35, North River. Phone Spring 3595

SPANISH LINE
Compania Trasatlantica
SPECIAL SAILING TO
Cadiz and Barcelona
S. S. "P. de Satrustegui"
Also
Frequent Sailings to
VIGO, CORUNA, GIJON & SANTANDER
HAVANA and VERA CRUZ
For further particulars apply to
J. ZARAGOZA, Agent,
Pier 8, E. R. Telephone Hanover 210.

AMERICAN LINE
Weekly Sailings
WHITE STAR LINE
Frequent Sailings
NEW YORK-LIVERPOOL
Carrying Passengers, Cargo and United States Mail
DRAFTS & MONEY ORDERS
Britain—Ireland—Italy—Scandinavia.
Offices, 9 Broadway, New York

COMMERCIAL SOUTH AMERICAN LINE
Neutral Steamer Saga sailing March 5 for ST. THOMAS, BARBADOES, RIO JANEIRO, SANTOS, BRAZIL.
MOORE & McCORMACK CO., INC.
Freight Agents, 29 Broadway.
FRANK TOURIST CO.
Passenger Agents, 398 Broadway.
Phone Franklin 4530.

BANKRUPTCY SALES.

UNITED STATES DISTRICT COURT, Southern District of New York.—In the matter of THE CENTURY AMUSEMENT CORPORATION, Bankrupt.

Pursuant to an order of this Court, the Undersigned Receivers in Bankruptcy of the Century Amusement Corporation will sell at public auction by Charles Shongood, Auctioneer, the assets, property and effects of said bankrupt, consisting of theatrical properties, costumes, scenery, furniture, Tally Ho Coach, Contract for Steinway Duo Art Pianola and electrical effects formerly used in the production of the plays known as "Miss 1917" and "The Century Girl," on this the 20th day of February, 1918, at 10:30 o'clock, at the Columbia Storage Warehouse, 149 Columbus Avenue, N. Y. City, and at 10:30 o'clock on the 21st day of February at the France's Storage Warehouse, 506 W. 38th St., N. Y. City, and on February 21, at 2 P. M., at the Century Theatre, Central Park West and 62d St.

Further information may be obtained from the undersigned or from said auctioneer.

Dated New York, January 31st, 1918.

ANDREW T. SULLIVAN,
215 Montague Street,
Brooklyn, N. Y.
FRED G. LATHAM,
Century Theatre,
62d and Central Park West,
Manhattan, New York City,
Receivers.

BERNARD GORDON, Attorney for Receivers, 20 Vesey St., Manhattan, New York City.

UNITED STATES DISTRICT COURT, Southern District of New York.—In the matter of CONSTANT, IRVING & COMPANY, INC., Alleged Bankrupt.—In Bankruptcy, No. 23575.—Charles Shongood, U. S. Auctioneer, will sell at the alleged bankrupt's place of business at No. 251 Fourth Avenue, in the Borough of Manhattan, City of New York, on this day, February 20th, 1918, at 2:00 P. M., property of the alleged bankrupt consisting of about 9,000 yards of imported veilings, French dolls, hosiery, sample shoes, and fixtures, including desks, chairs, typewriting machines, billing machines, safe, partitions, &c.

The property can be inspected on February 16th, 1918, and February 19th, 1918, between 10 A. M. and 4 P. M.

Dated New York, Feb. 13th, 1918.

WALTER S. HEILBORN, Receiver.
CHARLES L. GREENHALL, Attorney for Receiver, 120 Broadway, New York City.

Above sale adjourned until Monday, February 25, same time and place.

IN THE DISTRICT COURT OF THE United States for the Southern District of New York.—In Bankruptcy.—In the matter of GRAPE OLA CORPORATION, Bankrupt.—Chas. Shongood, U. S. Auctioneer for the Southern District of New York in Bankruptcy, sells this day, Wednesday, February 20, by order of the Court, at 10:30 A. M., at 12 West 22d Street, Borough of Manhattan, assets of the above bankrupt, consisting of the Receiver's right, title and interest in and to the formula and name, also machinery, office furniture, and fixtures.

MARCUS HELFAND, Receiver.
WILLIAM SOLOMON, Attorney for Receiver, 35 Nassau Street, New York.

IN THE DISTRICT COURT OF THE United States for the Southern District of New York.—In Bankruptcy.—In the matter of LETERMAN BECHER & CO., INC., Bankrupt.—Chas. Shongood, U. S. Auctioneer for the Southern District of New York in Bankruptcy, sells this day, Wed., Feb. 20, 1918, by order of the Court, at 10:30 A. M., at 928 Broadway, Borough of Manhattan, assets of the above bankrupt, consisting of Underwear, Pajamas, one Universal Cutting Machine, Fixtures, etc.

ANTHONY C. BREW, Receiver.
ALLEN K. MEMHARD, Attorney for Receiver, 120 Broadway, New York.

BANKRUPTCY NOTICES.

UNITED STATES DISTRICT COURT, Southern District of New York.—Bankruptcy 23947.

Notice is given that ALFRED C. DE SALVO, bankrupt, has applied for a discharge from all his debts. Creditors and parties interested are ordered to attend before this Court in Post Office Building, Manhattan, New York, on Wednesday, March 27th, 1918, at 10:00 A. M., there to show cause why discharge should not be granted.

STANLEY W. DEXTER,
Referee in Bankruptcy.

STEAMSHIPS.

FRENCH LINE
COMPAGNIE GENERALE TRANSATLANTIQUE
Express Postal Service
NEW YORK—BORDEAUX—PARIS
Direct Route to the Continent
WEEKLY DEPARTURES
Company's Office 19 State St., N. Y. Phone Broad 4960

SOUTH AMERICA
American Steamships, N. Y. to Valparaiso, through Panama Canal, calling at ports in Peru and Chile. Sailing dates on request. U. S. & PACIFIC LINE Pass. Dept., 104 Pearl St., New York. Tel. 5570 Broad.

ANCHOR LINE
NEW YORK TO GLASGOW
For further information apply Company's Office, 21-24 State St., N. Y.

STEAMBOATS.

THE PUBLIC BE PLEASED.
BOSTON $2.95
PROVIDENCE Boat Direct $1.90
COLONIAL LINE
ALL OUTSIDE STATEROOMS, $1 TO $3.
Week Days and Sundays at 5:00 P. M. from Pier 39, N. R., foot West Houston St.
Phone Spring 9491.

FALL RIVER LINE
TO BOSTON $4.00
Strs. lv. Pier 14, N. R., ft. Fulton St., daily at 5 P. M. Music.
NEW LONDON (NORWICH LINE). Str. lvs. Pier 40, N. R., Houston St. wk. days only, 5:30 P. M. Lv. Pier 70, E. R., 22d St., 6 P. M.

Central Hudson Line
Service Temporarily Discontinued.
For Information 'phone Franklin 4675.

TOURS.

LAKEWOOD
ATLANTIC CITY
Special arrangements for rest and recreation for WASHINGTON'S BIRTHDAY holidays and for WEEK-ENDS.
Fares include Tickets, Hotels, etc.
THOS. COOK & SON
245 Broadway, 264 Fifth Avenue,
561 Fifth Avenue, 2081 Broadway, N. Y.

CALIFORNIA TOURS
Ask for booklets just out.
GILLESPIE, KINPORTS & BEARD,
311 Fifth Ave. (nr. 32nd St.,) N. Y.

Atlantic, Gulf & West Indies Steamship Lines — Clyde-Mallory-Ward-Porto Rico Lines. Tours to Florida, Texas and the Southwest, Havana, Cuba, Nassau-Bahamas and Porto Rico. Tickets, reservations and literature at 489 5th Av., New York.

PUBLIC NOTICES.

DEPARTMENT OF RAILWAYS AND CANALS, CANADA.

CANADIAN GOVERNMENT RAILWAYS

SALE OF CAR FERRY STEAMSHIP "LEONARD."

SEALED TENDERS addressed to the undersigned and endorsed "Tender for Steamer Leonard," will be received at this office until 12 o'clock noon on Friday the 22nd of February, 1918, for the purchase of the Car Ferry Steamer "Leonard" formerly engaged in transferring cars between Levis and Quebec.

The "Leonard" was built in 1914 and designed to fulfill the requirements of the highest class in Lloyd's for a vessel of this type.

Her principal dimensions are: length over all, 318 feet; breadth, 65 feet; depth, 22 feet; draught, 16 feet.

The "Leonard" is now lying at Levis, Que., below the dry dock where she can be examined.

Information as to the steamer's engines, boilers, steam pressure, speed, bulkheads, tracks, gangways, ice breaking, etc., etc., etc., and further full information can be obtained at the Department of Railways and Canals, Ottawa.

An accepted bank cheque on a chartered bank of Canada for an amount equal to ten per cent of the total sum tendered, made payable to the order of the Minister of Railways and Canals, must accompany each tender, which sum will be forfeited if the party tendering declines entering into contract for the work, at the rates stated in the offer submitted.

The cheque thus sent in will be returned to the respective contractors whose tenders are not accepted.

The cheque of the successful tenderer will be held as security, or part security, for the due fulfilment of the contract to be entered into.

The lowest or any tender not necessarily accepted.

By order,
J. W. PUGSLEY,
Secretary.

Department of Railways and Canals,
Ottawa, February 8, 1918.

SUPREME COURT, Appellate Division, First Judicial Department.

IN THE MATTER OF THE APPLICATION of The City of New York, pursuant to the provisions of Chapter 276 of the Laws of 1910, for a subsequent determination of the amount of indebtedness incurred by said City prior to the first day of January, 1910, for the Brooklyn-Manhattan Rapid Transit Railroad, which may be excluded in ascertaining the power of said City to become otherwise indebted pursuant to the provisions of Section Ten of Article Eight of the Constitution.

Pursuant to statutory requirement and the order of the Appellate Division of the Supreme Court in the First Judicial Department, duly filed with the petition in the above entitled proceeding in the office of the Clerk of said Court on the fifth day of February, 1918, notice is hereby given that an application will be made to the Appellate Division of the Supreme Court in the First Judicial Department at the Court House of said Court, corner of 25th Street and Madison Avenue, in the Borough of Manhattan, City of New York, on the 8th day of March, 1918, at 10:30 o'clock in the forenoon of that day, or as soon thereafter as counsel can be heard, for a determination of the amount of indebtedness incurred by The City of New York prior to the first day of January, 1910, for the Brooklyn-Manhattan Rapid Transit Railroad, which may be excluded in ascertaining the power of said City to become otherwise indebted pursuant to the provisions of Section Ten of Article Eight of the Constitution of the State of New York.

Dated, New York, February 19, 1918.

THE BOARD OF ESTIMATE AND APPORTIONMENT OF THE CITY OF NEW YORK, by JOHN F. HYLAN, Mayor; CHARLES L. CRAIG, Comptroller; ALFRED E. SMITH, President of the Board of Aldermen.

WILLIAM P. BURR, Corporation Counsel; Office and Post Office Address, Municipal Building, Borough of Manhattan, New York City.

SUPREME COURT, Appellate Division, First Judicial Department.

IN THE MATTER OF THE APPLICATION of The City of New York, pursuant to the provisions of Chapter 276 of the Laws of 1910, for a subsequent determination of the amount of indebtedness incurred by said City prior to the first day of January, 1910, for the Manhattan and The Bronx Rapid Transit Railroad, which may be excluded in ascertaining the power of said City to become otherwise indebted pursuant to the provisions of Section Ten of Article Eight of the Constitution.

Pursuant to statutory requirement and the order of the Appellate Division of the Supreme Court in the First Judicial Department, duly filed with the petition in the above entitled proceeding in the office of the Clerk of said Court on the fifth day of February, 1918, notice is hereby given that an application will be made to the Appellate Division of the Supreme Court in the First Judicial Department at the Court House of said Court, corner of 25th Street and Madison Avenue, in the Borough of Manhattan, City of New York, on the 8th day of March, 1918, at 10:30 o'clock in the forenoon of that day, or as soon thereafter as counsel can be heard, for a determination of the amount of indebtedness incurred by The City of New York prior to the first day of January, 1910, for the Manhattan and The Bronx Rapid Transit Railroad, which may be excluded in ascertaining the power of said City to become otherwise indebted pursuant to the provisions of Section Ten of Article Eight of the Constitution of the State of New York.

Dated, New York, February 19, 1918.

THE BOARD OF ESTIMATE AND APPORTIONMENT OF THE CITY OF NEW YORK, by JOHN F. HYLAN, Mayor; CHARLES L. CRAIG, Comptroller; ALFRED E. SMITH, President of the Board of Aldermen.

WILLIAM P. BURR, Corporation Counsel; Office and Post Office Address, Municipal Building, Borough of Manhattan, New York City.

COURT CALENDARS

CASES WILL BE CALLED IN THE ORDER GIVEN BELOW.
(<) This character means versus or against.

FEDERAL.

Southern District.

CIRCUIT COURT OF APPEALS—Ward, Rogers, and Hough, JJ.—At 10:30 A. M., in Room 433, P. O. Bldg.

Dittmar<Starr.
McCollom<SS California.
Akitesakabetkorn Og<Atlanten.
Re Kerner.
Hammer<US.
US<Chase Nat Bank.
Kirsch<SS San Guglielmo.
Kronman<same.
Pastene<same.
Re Machine Metals Co
Bliss<Tug Hokendaqua.
Bates<Cornell Co.

DISTRICT COURT—Hand, J.—Room 1, Woolworth Bldg., 12th floor, at 10:30 A. M.—Equity.

US Light, &c, Corp<Safety Car, &c, Co.
Aeolian Co<Jacob Doll & Sons, Inc.
Am Chicle Co<Schachter.
Wagner<Aucaigne.
Ilidor Picture Corp<Trenfanoff.
Lloyd Royal, &c<Duchitt Co.
Luckenbach SS<same.
Bayley & Sons<same.
Same<Braunstein Bros & Co.
Klein<Beach.
Bayer Co<Un Drug Co

DISTRICT COURT—Mayer, J.—Room 285, P. O. Bldg., at 10:30 A. M.—Bankruptcy discharges.

Davis M Lentin,
Israel Kaufman,
Clinton C Andrews,
Samuel Horowitz,
Simon Tarbes,
Jos Fleischer,
Moses G Hubbard,
Albert Mundorff,
Miller & Alexander,
Peter Epstein,
Henry J Roe,
Rudolph F Vogt,
George Wilkinson,
Under objections:
David Bodker,
Giovanni B Infantino,
Louis Schonfeld.
Adjourned cases:
Charles Greenspan,
Louis Katz,
Wm H Parkerton,
Sarah Gans,
Alonzo Hummer.
Motions:
Kerr & Co, (2.)
Isidor Forman,
Albert S Moore.
Edward S Halperin,
J O Sachs & Co,
Victor Zlunet,
David Hirschman,
I & L H Goodman,
Joseph L Solomon,
Charles S Fieldsteel,
Botwinick & Asinovsky
Charles W Rainke,
Henry Marquet,
Willard C Baldwin,
Henry Seltzer,
Elias W Samuels,
US Chrysotile Asbestos Co,
Lena Modry,
Isidor Klein,
Tanrak Specialty Co,
Kerr & Co,
Clarence Payne,
Jewett Bros, (5,)
Walls Nat Poster Service,
Walter J Rich,
Louis Rubinstein,
George H Robinson,
Jewett Bros.

DISTRICT COURT—Manton, J.—In Room 227, P. O. Bldg., at 10:30 A. M. Jury calendar.

Szary<Erie RR.
Smith<Cunard SS.
McDermott<Cent RR.
Roskosz<C RR of N J.
Steele<Glorieux.
Quattrocche<Cadillac Hotel Co.
Breslin<Textile Paper.
Thompson<NY C RR.

Eastern District.

DISTRICT COURT—Chatfield, J.—In Room 323, P. O. Bldg., Brooklyn, at 10:30 A. M.

Gusicki<Pine Hill Coal Co, (on trial.)
2 P. M.—Motions:
Budris, &c<Con Coal Co, (10.)
Gaine<Atl Steve Co.
Messick<Miami Cycle & Mfg Co.
US ex rel Flanders<Brig Gen Johnson.
Same ex rel Traina<Com Gen Camp Upton
Peirce Bros<NY Dock.
US<Shulman.
Same<Monsky.

DISTRICT COURT—Howe, J.—In Room 312, P. O., Bldg., Brooklyn, at 10 A. M.

US<Armona.
Same<Madsen & ano.
Same<Legano.

NEW YORK COUNTY.

Supreme Court.

APPELLATE DIVISION—Clarke, P. J.; Scott, Smith, Davis, and Shearn, JJ. Enumerated motions at 2 P. M.

Re Keller (Dunkin.)
Murtha<N Y Homeopathic Med College (2.)
Schiff<N Y Tel Co (2)
Johnson<Flickinger.
Montgomery<Shear.
Saland<Hebrew Pub Co.
Bankers Service Corp<Mutual Trust Co.
Columbia Trust Co<Norske Lloyd Ins Co
Guaranty Trust Co<Man Co.
Doty & Orr Co<Rosedale Corp.
Norris<Norris.
Montague Mailing Mach Co<All. Package G C Co.
Gates<Cook Pub Co.
Blum<Grumpelt.
Herman & Herman<Brown.

APPELLATE TERM—Recess.

SPECIAL TERM—Part I.—Erlanger J.—Litigated motions at 10:15 A. M.

Re Baumlin.
Randolph<Beauley.
Avallone<Holbrook, Cabot & Rollins Co.
Sloman<Mayer.
Bernard<Standard Welding Co.
Lippe<Lippe.
Molina<Comision Reguladora, &c.
Sattler<CNY.
Moffat<Archibald M Ainsley Co.
Guggenheimer<Goodrich.
McDowell<Glens Falls Ins Co.
Blasius<Hartford Fire Ins Co.
Coaldale Mining Co<Quemahoning Coal.
Irving Trust Co<Bristung.
Altman<Baker & Co.
North American Drug Co<Munro.
Brown<same.
W & W Dress Co<Mass Bonding & Ins.
Re Perlman.
Farmers Loan & Trust Co<Bergman.
Kaufman<Foster.
Re Norton.
Wattles<Bird.
McCrea<Smith.
Soloman<Berry.
Re Mintz (Palm Garden Tea Co.)
Ball<Ball.
De Sherbinin<Bremer Waltz Co.
CNY<Rifkind.
O'Hara<Mackenzie.
Carmody<Fleming.
Decker<Horsley.
Friedman<Friedman.
Ragorod<Realty Trust.
Re Equitable Trust.
U S Trust Co<Samuels.
Chemical Imp & Mfg Co<Brown.
Quinlan<Carnegie Trust Co.
Kinetograph Co<Genl Film Co.
Fartola Mfg Co<Lecours.
Re Meyer.
CNY<Hall.
Sigelbaum<Geo Kern, Inc.
Siegel<United Cigar Stores Co.
Qubin<Gustav Schirmer. Inc.
Colodner<Uptown Talmud Torah Assn.
Latosky<Colony Club of N Y.
Lane<Baker.
Fellman<Juillard.
Dolce<Fradus.
Jay<Chappall Co.
People<Trivisani.
Lincoln Trust Co<Le Vien.
Lakritz<Met Holding.
[illegible]<Chester.
Rubin<Bauman Mark Realty Co.
Spraul<Rosenzweig.
Chatham Square Realty Co<Li Bue.
Samuels<Fidelity & Casualty Co.
Huselton<Knipe.
Lakritz<Met Holding.
Re Perfumes Reylera Co.
Rosenson<Cohen.
Fidelity Trust Co<58th St & 7th Av Co
CNY<Schmidt.
Meyer-Denker-Sinram Co<Hennessey Rty.
Jacobson<Ottenberg.
Kraut<Nordlinger.
Middleton<Kerr.
Wolcher<Atlantic Steam Laundry Co.
Piper<Standard Laundry Co.
Peck & Peck, Inc<Cooke.
Peristein<Beck & Co.
Rosenthal<Rosenthal.
Loeb<U S Sanitary Effluents Separating Apparatus, Inc.
Downey<Downey.
Sykes<Degnan.
Re N E Equitable Ins Co.
Woods<N Y Rys
Bruyere<Weed
Colford<Hyland.
Lipps<Gallia Silk Mills.
Max Gutschneider<East 46th St Co.
Corey<Corey & Ritter, Inc.
N Y County Nat Bank<Herrman.
Porter<Bogert.
Hobbs<Amaral.
Re Govin.
Herman<Weiss.
Perrella<N Y Rys.
Kennard<Lese.

PART II.—Whitaker, J.—At 10:30 A. M.—Ex parte business.

PART III.—Lehman, J.—At 10:15 A. M. Motions:

Gerhard & Co<Foreign & Domestic Transp.
Von Heynigan Brokerage Co<same.
Critchfield & Co<Republic Mot Sales (2.)
Duryea<Bergmann.
Southwick<Southwick.
Re Dexter (1464 2d Av)
Chard<People's Trust.
Steinmiller<Steinmiller
Tull<NY Title, &c, Co
Pfeffer<Hartford Life Ins Co.
Stokes<Gilbert.
Vaughan<Vaughan.
La Fortuna<La Fortuna.
Loewenthal<Loewenthal.
Sherman<Sherman.
Casson<Casson.
Preferred causes:
Orinoco Rlty Co<Purdy.
CNY<Int R T.
Goldstone<Mincher.
CNY<NY Munic Ry.
Kiefer<Kiefer.
General calendar:
Donohue<Doebler.
Rosenheim<Rosenheim.
Howard<Howard.
Schulte<Hart.
Benjamin<Jalkower.
Morris<Morris.
Kahn<Saperstein, (2.)
Cudahy Packing Co<Paulsen.
Rosenthal<Barron.
Unangst<Roe, (5.)
Berry<same, (3.)
Green<same.
Newcomb<same.
Gershel<Gershel.
Goldman<Goldman.
Leser<Leser.
Russo<Russo.
Gifford<Murphy.
Silverstein<Noveck.
Finck<McGirr.
Rudat<Rudat.
Kennedy<Ryan.
Orlik<Nat Carbon Co.
MacLeod<MacLeod.
Reichlin<Van Madaler
Ougley<Marcin.
Butts<Butts.
Le Manquis<Sperry.
Pessah<Schwartz.
Mincher<Goldstone.
Rovensky<Gorman.
Eisfeldt<De Hochman.
Coronum Equip<Rothenbucker.
Washburn<Washburn.
Abramowitz<Hart.
Kublansky<Kublansky
Becker<Becker.
Felbish<Friedman.
Neugass<Lee.
NY Wet Wash Ldry<Donshik.
Same<Mathias.
Clear.

PART IV.—Giegerich, J.—At 10:30 A. M. Clear.

PART V.—Weeks, J.—At 10:30 A. M. Case on.

PARTS VI., VII., and VIII.—Not in session.

TRIAL TERMS—Part II.—Newburger, J.—At 10 A. M.

Bachman<Cohen.
Law<Hunter.
Etler<Star Sport Gds.
Wisker<Wadler.
Mackay<Tide Water Oil Co.
Van der Veer<Thiele.
Peterson & Co<Shaleta
Lowe<Amer Trad Co.
Amer Pump & Tank<Wolken.
Robert<Rector.
Kelly & Sons<Dorwin.
Newlin<Minter.
Kaufman<Hirschfild.
Newcorn<Frankel.
Archibald<Archibald.
Sommer<Hercules Steel Co.
Kogut<Kosoff.
Blake<Hannon.
Case on.

PART III.—Bijur, J.—At 10 A. M.

Inq—Reiff<Markel.
Bauman<N & W Ry.
Vail<United Fruit Co.
Meyers<Penn RR.
Panaggilanti<Weil.
Kravitz<Fleischmann Co.
Fernandiz<Horton.
Lebolt & Co<Con Gas.
Kaufman<Klumpf.
Hirsch<Hudson Mtg.
Newfield<Schleisser.
Kreamer<Oliva.
Lestragge<Int R T Co.
Newfield<Schleisser.
Nunes<Holding.
Hecker<Von Stade.
Laks<Cl&Br RR.
Gallagher<Glass.
Acetta<Davis.
Cusana<Harlem Bottle
Potozky<G Liss & Co.
Vass<NY Rys.
Stainton<Union Ry.
Grant<Wilgar Rty Corp.
Baker<Srebnik.
Traum<Queens Plaza Court, Inc.
Borob<Gen Chem Co.
Cohan<NY Rys.
Savarese<Levien.
Ludmere<Most.
Levy<Botsucol, (2.)
Geisler<NY Rys.
Mazzatti<Montgomery Ward & Co.
Bauer<NY Cent RR.
Gilligan<Empire Carrying Co.
Dobrinsky<Moshman.
Giordana<Cohen.
Dinner<Goldberg.
Kane<Mid-Crosstown Ry.
Bentivenza<NY Rys.
Wahet<Emanuel Sisterhood of Pers Serv
McKeon<Schmonsees.
Duggan<Bichwitt.
Zabaldofsky<Pechter.
Cassino<Cent Brew Co of NY.
Laykind<Bloomingdale
Bailey<Hilliard.
Mutter<NY Rys.
Jaffe<Westcott Exp.
Meyer<NY Rys.
Scholters<Bach.
Nemeth<Int R T.
Greenberg<Kander.
Berlinrood<Sejdin.
Ehrichman<S Bkn Ry.
Wirncke<Kite.
Castaldi<McGowan.
Fluhr<NY Rys.
Falgiano<Silverman.
Delaney<Rogers.
Donahue<NY D Dock.
Weiss<Int R T.
Perrino<CNY.
Weiss<Int R T.
Schwartz<Friedsam.
Jantos<NY Rys.
Jennie Zuckerman<NY Rys.
Jos Zuckerman<same.
Pulley<Int R T.
Schoonmaker<I R T.
Rogers<NY Rys.
Schafran<Katzman.
Gossett<Trosky.
Katz<Harkavy.
Truetzky<same.
E Perrella<NY Rys.
A Perrella<same.
Andrilli<same.
Kovacs<same.
Lipshitz<Klaiber & Wall.
Leventhal<Adelstein.
Hennessey<CNY.
Fondy<Strauss.
Smith<Lesler.
L Buonocore<McGrath
F Buonocore<same.
Marion<Hill-Ware Co.
Elting<Int R T.
Thompson<NY Rys.
Bessner<Schlechter.
Goldin<Gutterman.
Cesler<Central Brewing Co of NY.
Md Casualty Ins Co<Lehigh Valley RR.
George<3d Av RR.
Cohen<Stadler.
Goldstein<Goldberg.
Singer<Woog.
Roeth<Schmidt & Co.
Nardi<NY C RR.
Dillon<Straus.
Rohr<Hoskwith.
Schacht<NY Cons RR.
Logan<Silverman.
Sabas<Sheffield F-Slawson-D Co.
Link<Hickey.
Toch<Savarese.
Perico<Sheffield-Farms-S-Decker Co.
Di Guiseppi<same.
Di Ciasi<same.
Newton<Haber.
Cook<Friedman.
Pepe<Jackson.
Zabinsky<Front Cont.
A Eck<3d Av RR.
J M Eck<same.
Odierna<Bellevue Wet Wash Laundry.
L Quintman<Yale Knitting Mills.
M Quintman<same.

PART XIV.—Hotchkiss, J.—At 10 A. M.

Inquest—Sinsbury<Murrell.
Terry<Green.
Gargulio<California Wineries & Dist.
Kischer<Schwartz-Herrman Steel Wks.
Lunham<N E Nav Co.
Meyer<Meyer.
Otto & Sons<Elco Co.
Hofflin<Halperin (5.)
Carlstrom<Marden, Orth & Hastings Co.
Mitchell<Thompson.
Bleecker Export & Trading Co<Werner.
Levine<CNY.
Parker Co<De La Vergne Machine.
Blumberg<Saxe.
Kaufman<Miller.
Davis<S-W Surety Ins
Zicherman<Sabtzieder (2.)
Isman<Davis.
Sanders<Krumberg.
Amer Pipe & Const<Mingle.
West End Trust<same
Wrapp Mach Co of Amer<Dillman Bak.
Bickley<Singer.
Benedict<CNY.
Hamilton, Salomon & Co<Van Postau.
Glassberg Mfg Co<Wattenberg.
Wiemers, Inc<American Fidelity Co.
Ruhlin<Burns Detect Agency.
Osar<Broder.
Gibson Arnold Co<Amer Linseed Co.
Hess & Chase<Linden.
Bellas Hess & Co<E Dis Pierce Dye Wks.
Libman Const Corp<Bd of Education.
Blumenberg<Musical Courier.
Seltsky<Brown.
Bunnell<Bklyn Realty Sellers.
Indelli & Conforti<Hudson Realty.

TRIAL TERM—Causes assigned from the day calendar to the various parts for trial. See Rule VII., amended Trial Term rules.

PART III.—Bijur, J.—At 10 A. M. Case on.
PART IV.—Dugro, J.—At 10 A. M. Case on.
PART V.—Adjourned for the term.
PART VI.—Ford, J.—At 10 A. M. Case on.
PART VII.—Hendrick, J.—At 10 A. M. Jackman<Tschanett.
PART VIII.—Adjourned for the term.
PART IX.—Gavegan, J.—At 10 A. M. Clear.
PART X.—Cohalan, J.—At 10 A. M. Case on.
PART XI.—Pendleton, J.—At 10 A. M. Schoenfeld<Gregory, (2.)
PART XII.—Finch, J.—At 10 A. M. Case on.
PART XIII.—Sears, J.—At 10 A. M. Case on.
PART XIV.—Hotchkiss, J.—At 10 A. M. Case on.
PART XV.—Greenbaum, J.—At 10 A. M. Clear.
PART XVI.—McAvoy, J.—At 10 A. M. Case on.
PART XVII.—Tierney, J.—At 10 A. M. Beck<Only Skirt Co.
PART XVIII.—Not in session.

Surrogates' Court.

CHAMBERS—Cohalan, S.—At 10:30 A. M. Wills for probate:

Hannora Kane,
Emma Rothschild,
Caroline Posick,
Winston H Hagen,
Emeline M. Gray,
Julia O'Shoa,
Wilhelmine Baumgarten,
Mary Johnson,
Marie L Price,
Mary A Morrill,
William A Boyd.

TRIAL TERM—Fowler, S.—At 10:30 A. M. No day calendar.

City Court.

SPECIAL TERM—Part I.—Zeller, J.—At 10 A. M.—Litigated motions.

Indian Ref Co<149th St Garage, (2.)
Greenfield<Goldman.
Pendleton<Maritime Transp Co.
US Tire Co<Friedeberg
Plimpton Epic Pict<Com Comedy Co.
Vorraro<Cent Tr Co.
Smith Silk Co<Roman & Co.
Cohen<Diller.
Markowitz<Arrow Con
Ehrenstein<Int R T.
O'Neil Co<Sylvester.
Richardson<Jelinek.
Contorno<Gallagher Trucking Co.
Rabinowitz<Economy Clean Towel Sup Co.
Gold<Gottlieb.
Keezer<Mantlar.
Lederer<Feigen.
Ciaccio<Gimbel Bros.
Douglas<same.
Savrowsky<Simons.
Wolf<Wanamaker.
Dietrich<Weil.
Nathan<Wanamaker.
Miller<Riggs.
Jensen<Loria.
Brooks Bros<Sefton.
Pierce, Butler & P Mfg Corp<Keller.
Lindenmeyer<Mackay.
Derschowitz<Raynes.
Yanowich<Kirsh.
Kaplan<Grand.
Knowles<Timmus Rty.
Gillespie<Kaufman.
Kislak<Roberts.
Kotler<Brettler.
Cohen<Rosenstein.
Goldstein<Butterweiser, (2.)
Berry<Fuller.
Zibeles<Union Exch Nat Bank.
Lynch<Faulborn, (2.)

PART II.—Zeller, J.—At 10 A. M.—Ex parte business.

TRIAL TERMS—Part I.—Allen, J.—At 9:45 A. M.

Solomon<Lieberman.
Halaburda<Keller.
Schneider<Shidlorsky, (2.)
Rosen<Druss.
Wersholz<Cohn.
Karasick<Marco Bros, (2.)
Green<NY Rys.
Connolly<Int R T, (2.)
Amsterdam<same.
Adams<Luke.
Wigiary<Cent Vt Ry.
Kupler<Mechlowitz.
Glanzer<Armsby Co.
Zellen<NY Cent RR.
Zimit<Mill Remnant.
Rosenfield<Wear Well Ladies' Apparel Co.
MacLennan<Roeber.
McCoun<Clinton Taxi Service.
Frankel<Stofsky.
Grigg<Farnesworth, (2)
Tanor<Ronsheim.
Abeloff<Hutkoff.
J Ruppert Rty Corp<Buxbaum.
Lion Brewery<Tassl.
Teichman<Am Cot Oil
Feltschneider<NY Rys
Carney<Int R T.
Yonda<same.
Kaufman<NY Rys.
Millstein<same.
Klein<same.
Brecher<same.
Scherkowitz<same.
Trauner<same.
Tashman<same.
Zeligman<Goldberg.
Goodman<Baum.
Glockner<Kaufman Mfg Co.
Ruggles<Salomon.
Cummins<D, L&W RR.
MacKean<NY Rys.
Conroy<same.
Little & Ives Co<Lamb Pub Co.
Johnston<Stewart.
Lefkowitz<Vandegna.
Spadich<Wells Fargo.

SHORT CAUSE CALENDAR—Cases will be sent to trial Term, Part II., for trial.

Ashkenas<Green.
Nichols<Wallach.
Clear.

PART II.—Meyer, J.—At 10 A. M. Clear.

PART III.—Schmuck, J.—At 10 A. M. Commercial calendar.

Gerst<Ins Co of No America.
Patterson<Topping.
Feinstein<Blumenthal & Co.
Biglo<Sabdala.
Shongut<Larkin.
Bickerstaff<Rosen.
Bernstein<Borgenicht & Sons Co.
Hanauer<Turchin Co.
Mack<Goldman.
Silverman<Sandberg.
Case on.

PART IV.—O'Dwyer, J.—At 10 A. M. Case on.
PART V.—Valente, J.—At 10 A. M. Case on.
PART VI.—Finelite, J.—At 10 A. M. Clear.
PART VII.—Walsh, J.—At 10 A. M. Case on.
PART VIII.—Smith, J.—At 10 A. M. Clear.

Referees Appointed.

SUPREME COURT—Whitaker, J.—Re Moynihan—Joseph Rowan. Jacobs<Roth—James Dunne.

SUPREME COURT—Erlanger, J.—Greenwich Savings Bank<Karibe—Emanuel B. Cohen. Kellogg<Rosenstock—James Arnold Kohn.

SUPREME COURT—Lehman, J.—Brown<Doherty—Hon. Samuel H. Ordway.

SUPREME COURT—Cohalan, J.—Dick<Dick—George J. Gillespie.

Receivers Appointed.

SUPREME COURT—Whitaker, J.—William C. Rose<John E. Consalas—Emmet J. Murphy. Met Sav Bank<Michael Maier—Alexander Rickard. Greenwood Cemetery<Rita Realty Co.—Abel C. Thomas. Wm. Parkin<Augusta B. Elyenberger—H. Warren Hubbard. Excelsior Sav Bank<Betty Bendheim—Clement F. Burnof. Peter A. Connelly<Bessie C. H. Goodman—Alex Rickard. Bank of America<James E. Heller—James M. Vincent. Solomon Scherer<Philip Snider—Edward J. Murphy.

SUPREME COURT—Erlanger, J.—Mary Perontka<Frank Beck—Albert Sanders.

BRONX COUNTY.

Supreme Court.

SPECIAL TERM—(Chambers)—Mullan, J.—At 10 A. M.—Ex parte business.

SPECIAL TERM—Mullan, J.—Motion calendar.

Lagadino<Stubenvoll Bros.
Harding<CNY.
135 B'way Hold Co<Harrison Av Bldg Co, Inc.
Wieland<Douglas.
Re Kossey.
Re Model Bldg & Loan Assn.
Bergman<Bergman.
Friedland<Shapiro.
Thebault<Potter.

SPECIAL TERM FOR TRIALS—Mullan, J.

Schwartz<Schwartz.
Steckel<Steckel.
Baker<Baker.
Golden<Golden.
Zambrosky<Zambrosky.
De Maio<De Maio.
Smith<Smith.
Oakes<Oakes, Jr.
Carrigan<Carrigan.

TRIAL TERM—Part I.—Donnelly, J.

Inq—Gottfried<Kraushar.
Penfield<Haas.
Rotondi<Trainer Cont.
Turetzkin<Street Coal, (2.)
Mulligan<Terry, Jr.
Blakely<CNY.
Jurich<N Y Cent RR.
Spinney<Union Ry.
Rybicki<Union Ry.
Gordon<Union Ry.
Einer<Freeminstreet.
Abramsky<Int R T.
Baxter<same.

Highest number reached in regular order, 1432.

PART II.—Mullan, J.—Cases to be sent from Trial Term, Part I.

PART III.—Mitchell, J.—Cases to be sent from Trial Term, Part I. Case on—Krebs<Waldron.

Surrogate's Court.

CHAMBERS—Schulz, S.—Ex parte business.

Motions:
Estate of C Meyer,
Cornelius Leary,
Hugh E Davis.
Wills for probate:
Elizabeth Wilhelm,
Mary Wild,
John D McCarthy,
John Welply,
Karoline Behrens,
Samuel Sprague,
Mina Klopfer.
Accountings:
Estate of Margaret D Hall,
Augusta Barthold,
Anna Paulin Bolender,
Max Markowitz,
Charles H White,
Hannah Skahan.

TRIAL TERM—Schulz, S.—Contested will: Mark J Garlick.

TRIAL TERM—Gibbs, J., (Acting Surrogate.)—Contested will: John H Ludwig.

County Court.

SPECIAL TERM—(Chambers)—Gibbs, J.—Ex parte business.

SPECIAL TERM FOR MOTIONS—Gibbs, J.

Jacowski<Bird.
Engelman<Trattner.

TRIAL TERM—Russell, J.

Malkin<Damorba Amus Co.
Brooks<Katz.
Klein<Milstein.
Dorf<Int R T.
Parone<Union Ry.
Goldstein<Rosenfeld.
Leichtner<Kahn.
Dworkin<Int R T.
Skagen<NY, N H & H RR.
Rabinowitz<Union Ry.
Cooper<Andrews.
Miles<Int R T.
Goldspinner<Union Ry
Lichtenstein<Int R T.
Lasky<Brand.

Referees Appointed.

SUPREME COURT—Mullan, J.—Sayers, &c.<Pell & ano.—William Bondy. Johnes<Sabella et al.—Dominic L. O'Reilly.

SUPREME COURT—Finch, J.—Picciano<Liquori—William Chilvers. Stern & ano.<Bruce-Brown Land Co. & ano.—William H. Ford.

Receiver Appointed.

SUPREME COURT—Mullan, J.—Thomas H. Reynolds<George A. Meckes, &c., et al—Thomas W. Whittle.

KINGS COUNTY.

Supreme Court.

APPELLATE DIVISION—Second Department—Recess.

APPELLATE TERM—Second Department—Recess.

SPECIAL TERM—Part I.—Clark, J.—At 10 A. M.

Kranzer<Rompell.
Ciffi<Suffolk Gas & E Light Co.
Garson<L I RR Co.
Apitzsch<Hunter.
Re Moore.
Susskind<Susskind.
Re Eagle Savings and Loan Co.
Ward Baking Co<Brown.
Brady<Mendelson.
Minutaglia<Copey.
Re East 95th St, (Martin.)
Cunningham<Cunningham.
Feltman<Parker.
Sorkin<Vernewl Rty & C Corp.
H. Tolkov<B H RR.
A. Tolkov<same.
Hendrickson<same.
Middleton<same.
Gluck<same.
O'Hara<C I & B RR.
Hettrick<B, Q Co & S RR Co.
Kaess<N Y Cons RR.
E. Lobodzinski<The T D Co.
F. Lobodzinski<same.
McElroy<Nas E RR.
Flanzraich<same.
G. J. Conrad<Geo J. Conrad & Co.
Re Silberman.
Yeamans<Burger, (3.)
London<Fringo.
Benjamin<Danyl.
Bayley & Sons<Nolte.
Butterworth<Butterworth.
Lowenbein<Equit Life Assur Socy.
Fuller<Singleton.
Watson<Am Sugar Ref
Wedell<Coastwise L & S Co.
Cronin<Church.
Stryker<Stryker.
Re Roosen, (Church.)
Re Trozza.
Maitland<Greenberg, (2.)
Pollak<Michaux.
Re Rosebank Av, (Richmond.)

PART II.—Callaghan, J.—Ex parte business at 10 A. M.

Undefended divorces:
Dilson,
Ford,
Maddox,
Kapitnik,
Holst,
Rainwater,
Frazier,
Spinac,
Eichler,
Hagar,
Weinstein,
Philipbar,
Fuhrman,
Bateman,
Berg,
Buchanan,
Hughes,
Miller,
Biesantz.

SPECIAL TERM FOR TRIALS—Manning, J.—No day calendar

TRIAL TERM—Part I., Jaycox J.; Part II., Van Siclen, J.; Part III., Benedict, J.; Part IV., Cropsey, J.

Hannigan<Beaumont.
Glassen<Glassen.
Yarborough<N Y & Q Co Ry.
Jeremias<Namm & Co
Bagdon<P & R Coal.
Rosenfeld<Kalter & ano.
Ferrara<Ferrara & ano.
Quick<Hotel Martinique.
Printz<CNY.
Bender<NY Rys.
Wilson<Crockett.
Young<Townsend Iron Works.
Rudolph<Wolf & ano.
Morris<Hunt.
McCambridge<Appel.
Duryee<Am Sug Ref.
Taylor<Welsh & ano.
Ellyan<N Y Cons RR.
Spievacque<Cohn.
Nagel<Finn.
Levine<Horowitz.
Burns<Nas RR.
Weitzman<Int R T.
Bilanoff<B H RR.
Alter<N Y Rys.
Schlueter<Ernst.
Marolo<B, Q Co & S RR.
N Y Cons RR<CNY.
Wallach<Greenhut Co.
Carroll<Stoneham & ano.
Bayerlein<CNY.
Cavalari<Nassau RR.
Jankulowitz<B R T.
Rake<B H RR.
Pallatino<CNY.
Economouly<Oppenheimer.

The following causes, if marked ready, will be passed for the day. No cause will be set down for a day upon this call.

Styhr<I R T.
Bech<Atl Steve Co et al.
Bernstein<Washburne.
Gerschner<B & N R RR.
Catapano<L I RR.
Gray<Francfort.
Matican<Langrock Bros Co.
Gahagan<Brand.
Hansen<Robins Dry D
Scharen<Coastwise Lumber & Sup Co.
Weinstein<Clark.
Ryder<Bell.
Runsdorf<Bacon Coal.
Kamener<Werbelovsky & Co.
Chieffo<C I & B RR.
Lombardi<same.
Gumpert<German-Am Specialty Co.
Wanamaker<B H RR.
Quenzer<NY Con RR
Alexander<CNY & ano
Lane<NY Cent RR.
Mohr<Friedman et al.
Johnson<C I & B RR.
Nolan<Diamond.
Naughton<NY Con RR
Meyers<C I & B RR.
McCaffrey<Borough Apartment Co.
Davi<Lynch.
Read<Ehrman.
McKinnon<Fineman & ano.
Berg<Nassau RR.
Cardone<Strauss & Adler.
Dolan<Barr & ano.
Whitmore<Meyers & ano.
Hawkins<B H RR.
Miller<NY Rys.
Ledwidge<Sahn & ano.
Berlin, Egan<Eiseman Magneto Co.
Brooks<NY Rys.
Middendorf<B H RR.
O'Connell<NY Rys.
Greenberg<Malavita.

Highest number reached on regular call, 2565.

Surrogate's Court.

CHAMBERS—Ketcham, S.—Day calendar at 10 A. M.

Wills of:
Celina Trotter,
Alfred H Brown,
Amelia J Giebner,
Nick Haas,
Frederick Severin.
Accounting of:
Ann Dolan,
Catherine Bealey,
John Hayes (2.)
Richard McNerney,
Isaac Thomas,
Najib S Maloof,
Martin Will,
Catherine Dowd,
Michael Martin,
Grace Samuels,
Maria Gelston (2.)
Georgina Hutchings,
Charles Barker,
Henry R Thompson,
Ellen Singer.
Estates of:
Ralph Gilman,
Emma Wilbur,
Wenderline Gurl,
Johanna Lane,
Daniel H Cohen,
Jane E Erwin,
Louis Wilmarth,
Louis Delmer,
Marie McKeever,
Dello Infante,
Michael Walsh,
Kate Albert,
Sarah Anderson,
Margaret Beals.

County Court.

PART V.—McDermott, J.

Blautshaft<Konig.
Duerney<B H RR.
Leichman<B B'klyn Ry
Christie<P H RR.
Mangenuelli<Transit Development Co.
Lifshen<Epstein.
Rebhun<B H RR.
Gallo<same.
Young<same.
Hamburger<Lifschitz.
Bowen<Cooper.

QUEENS COUNTY.

Supreme Court.

TRIAL TERM—Part I.—Aspinall, J. Part II.—Kelby, J.—At 10 A. M.

Iorio<Penn RR Co.
Glerie<Bklyn H RR & ano.
Eilerman<Mack & ano
Henry, as admx<Bklyn, Q C & Sub.
Reiss<Tomezak & ano.
Donowski<Pullman Co
Coyle<NY Cons RR.
Malinska<Simon S. Hill, Inc.
Leavy, an infant<Greilich.
Fisher, as admr<C W Smith Taxicab Co, Inc, et al.
Chrestesen<Ruppert.
Eglas, admx<L I RR.

The following causes, if marked ready, will be passed for the day. No cause will be set down for a day on this call:

Kerider<L I R R Co.
McDonald<B H RR Co
McKay<Aaron Buschbaum Co.
Ashe<Raynor.
Boyd<Ocean Elec Ry.
Reilly<Int R T Co.
Perina<Ely.
Ferrara<Di Mola & ano.
Behrman<Green.
Leinert<Sheepshead B & Rockaway Ferry.
Geiser & Son<Rainier Motor Corp.
Cohen<Untermyer.
Norton, as extrx<Langdon & ano.
Mullen<Sparks.

Highest number reached on the general calendar is 2189.

WESTCHESTER COUNTY.

Supreme Court.

TRIAL TERM—Part I., Platt, J.; Part II., Tompkins, J.; Part III., Morschauser, J.—At 9:45 A. M.

Brahms<Firestone Tire & Rubber Co.
Kaplan<Netherlands Steam Nav Co.
Coombs Co<Guidone & Son.
Long<Vogt.
Conklin<Kaufman.
Condon<Thanhouse Film Corp.
Birdsall<Twiggar.
Witt<Purcell & Gilfether.
Robinson<Town of Somers.
Lund<Hellbrun.
Kurth<Barrett.
Robinson<Town of Somers.
Holtorf<Schmidt.
Lang<Berlinger.
Jones<Warren's Sons & Co.
D'Etreillis<Starring.
Spitzer<Pearl.
Fox<Lord & Taylor.
Kelsey, Smith & Co<Kirchoff.
Merian<Castle.
Macleod<Macleod.
Dyke<Mott.
Holzworth<Ebling Brewing Co.
Holmes<Billington.

The following causes must be answered ready or marked over to another day:

Sunrise Storage & Warehouse Co<N Y C RR.
Ries<West Elec RR.
Genoa<Funk.
Holmes<Billington.
Peck<Kneizer.
Rasmussen<Billington.
Eager & Co<Munson.
Marshall<Zapherson.
Machol<Levett Co.
Badt<Hammond.
Hill<Liberty Paint.
Gross<Pollak.
Nat City Bank of New Rochelle<Stellman.
Howe<N Y Tel Co.
Washington<Loewenthal.
Havey<City of Mt Vernon.
Barriella<Cranford.
Tomallis<Lehigh & Wilkes-Barre Coal.
Miller<Stern Bros.
Denmead<N Y, West & Boston Ry.

Highest number reached on call, 838.

SPECIAL TERM—Young, J.—At 10 A. M.

Leidhold<Leidhold.
Tompkins<Shumway.
Shumway<Tompkins.
Gibson<Gooes.

Also for the hearing of motions.

U. S. MARSHAL'S NOTICES.

UNITED STATES MARSHAL'S SALE.—By virtue of a Writ of Venditioni exponas issued out of the United States District Court, for the Southern District of New York, to me directed and delivered, I will sell at public auction by Henry Brady, Auctioneer, on Friday, March 1st, 1918, at 12 o'clock noon, at my office, Room 307, third floor, United States Court House and Post Office Building, New York City, N. Y., 3 Dent Chronographs and 2 Fradsham Chronographs. The Chronographs will be on exhibition Thursday, February 28, 1918. Catalogues mailed upon request as soon as issued. Dated New York, February 11, 1918.
THOMAS D. McCARTHY,
U. S. Marshal, S. D., N. Y.

THE BUSINESS WORLD

Buyers' Wants

50 Cents per agate line each insertion.

APPAREL Wanted.—Cash, better grade Suits, Coats, Waists, Dresses. National, Franklin 2412.

APPAREL Wanted.—High grade Suits, Coats, Dresses for cash. Gottdiener, Franklin 4133.

BOLIVIA Wanted.—F. & H., taupe, deer, Santiago, and beige. Madison Square 6890.

BRAIDS Wanted.—Buttons, trimmings, fringes, and similar goods for jobs; cash. Spring 7980.

BROADCLOTH Wanted.—Botany or Columbia, Folwell's hairline 644. Madison Square 6375.

BROADCLOTH Wanted.—F & H and Botany, also Tricotines. Farragut 5759.

BURELLA CLOTHS Wanted.—Also silvertone. 1636 Chelsea.

CHINCHILLAS Wanted.—White only, any quantity, for cash. Spring 6882.

CLOAKINGS Wanted.—Open for Fall cloakings, spot cash, any quantity. 9920 Chelsea. D. Pankin & Sons, 37 West 20th.

COATINGS Wanted.—Heavy weights, all makes, descriptions. Louis Cohen, 1,182 Broadway. Madison Square 5636.

COATS Wanted.—Jobber placing immediate orders on Spring coats, snappy styles in velours, silvertones, and serges. Call mornings with samples, fourth floor, 16 West 25th.

COATS Wanted—Will buy 500 Winter coats for cash, T. S. Mahoney, Erie, Pa. Room 773, Hotel Imperial.

COATS Wanted.—Jobber looking at plush coats for Fall. Phone for appointment, Mad. Square 7617.

COATS AND SUITS Wanted.—Jobber placing stock orders. Steiner, 48 West 35th St., 5th floor.

CORDUROYS Wanted.—Will buy white, narrow wale, spot cash. United Infants' Wear, 462 Broadway.

COTTON GOODS Wanted.—Black Albert lining, also McKinney machino. Call with samples for spot cash, A. Epstein & Co., 26 Waverly Place.

COVERT Wanted.—Open for quantity; Grant F. Kelley 516. Farragut 2357.

CREPE DE CHINE Wanted.—Four-thread, all colors; large quantity. Brickett Waist Co., 110 West 14th. Call early.

DELHI Wanted.—Open to buy American Delhi for cash. Farragut 2347.

DRESSES Wanted.—Jobbers looking at gingham and linen dresses, latest models of the better kind. Call afternoons all week, 77 Madison Av., 3d floor.

DRESSES Wanted.—Jobber placing stock orders on cotton and gingham dresses; bring your own styles. 12th floor, 134 W. 26th.

DRESSES Wanted.—Jobber placing stock orders on better grade silk dresses; bring your own styles. 12th floor, 134 West 26th.

DRESSES Wanted.—Cotton gingham dresses from $3 to $5; orders given for right goods. 6 West 32d St., 15th floor.

DRESSES, COATS AND SUITS Wanted.—Open for jobs, spot cash. Handels, 336 6th Av.

FLANNELS Wanted.—White. Rashkind & Soloff, 244 Fifth Av.

GEORGETTES Wanted.—All colors, large quantity. Brickett Waist Co., 110 West 14th. Call early.

GINGHAM and Chambrays, also Wool Jersey Wanted.—Khaki, taupe, Pekin, plain colors; good quality. Telephone 8357 Madison Square.

JERSEY Wanted.—All wool tan, gray, navy, &c. Cashman & Wolfenson, 110 Madison Av.

JERSEY CLOTH Wanted.—All weights and colors. Jonas Finger, 141 West 28th.

JERSEYS Wanted.—Navy; will pay cash. Louis Noschkes, 37 West 28th.

LUPINES Wanted.—F. & H. or similar makes, and special lots for Spring coatings. W. V. T. Samuel, Madison Square 3899.

MESSALINE Wanted.—Will exchange reseda green for black or navy. Chelsea 1998.

O. D. CLOTH Wanted.—30 ounce; good ends, from 2½ to 15 yards; price right. Goldstein & Newburger, 225 4th Av.

PEAU DE CYGNES Wanted—Odd lots; high colors; cheap. Samuels, 17 Madison Av. Madison Square 3899.

PERCALES Wanted.—Open for solid pink and light blue percales; submit samples; lowest cash price. E. B. Kursheedt Apron Co., 17 Nevada St., Newark, N. J.

PLUSHES AND POMPOMS Wanted.—For cash. Herman D. Brous, 134 West 29th.

PLUSHES Wanted.—Esquimette, Peco, and Sol satin; spot cash. Mad. Square 3121.

POM POM Wanted.—All shades; heavy and light weight velours, all grades and all shades. Ask for Mr. Bernstein, Gramercy 1807.

POMPOMS Wanted.—American; also velours, jerseys; cash. Shapiro & Davis. Greeley 6373.

POPLINS and Jersey Cloth Wanted.—Open to buy American poplins or similar in high shades; also open for jersey cloth. Bramson Bros., 48 West 25th St. 6264 Farragut.

POPLINS Wanted.—Open for high-colored poplins, any quantities, spot cash. Leipzig & Roserberg, 34 West 27th St.

POPLINS Wanted.—All shades; also Delhi and Burella in khaki and clay colors. I. Finkelstein, 30 West 33d St.

POPLINS Wanted.—06077, 90610, all shades; 0360, 0936, K544, 11050, 13009; spot cash. Gramercy 1074.

POPLINS Wanted.—In all colors; will pay cash. Samuel Printz, 30 West 24th.

POPLINS Wanted.—Pekin and tan. Colonial Cloak and Suit Co., 34 East 12th.

POPLIN Wanted.—Will pay cash for American poplin in high colors. Farragut 0323.

POPLIN Wanted.—American; all shades. A. S. J. H., 1,140 Broadway.

SATEEN and Cotton Taffeta Wanted.—Fancy novelties. Manhattan Petticoat Co., Inc., 3 West 29th St.

SATINS AND MESSALINES Wanted.—All colors, 36 inches; must be cheap for cash. Roth, 130 West 17th.

SERGES Wanted.—French, high colors. Phil Herzog & Son, 1,237 Broadway. Madison Square 9656.

SERGE Wanted.—7120 or similar quality, all colors, at a price. Phone Farragut 4660.

SERGES, POPLINS Wanted, U. S. 235, American 90610, all colors. Farragut 2616.

SERGES Wanted.—American 6234, navy, black. B. Laska, 122 West 23d St.

SHEPHERD CHECKS wanted in worsted material. Gittelson & Steinhaus, 19 West 34th.

SHOWCASES Wanted.—Second hand; cash registers, safes. H. Horowitz, care Prescott Woolen Co., Room 204, 44 East 23d.

SILKS Wanted—Stripes, plaids, plain taffetas; any quantity; spot cash. Greater New York Silk Co., 44 East 23d St.

SILVERTONES Wanted.—All shades, and Fisher and Kennedy tweeds: Smigel & Zipper, 56-58 W. 22d St. Gramercy 205.

SILVERTONE VELOUR Wanted.—Will pay best market price; all Spring shades; open for quantity. Telephone Greeley 2137.

SILVERTONE Wanted—All colors, or will exchange tricotine. Rappaport & Gottlieb. Vanderbilt 4083.

SUITS Wanted.—Manufacturers furnishing own material will give styles and 1,000 suits to make. 1,182 Broadway, Room 1502.

SUITS Wanted.—Exclusive jobber placing stock orders on better grade only. Rosengarten, 11 East 31st.

SUITS Wanted.—Jobber placing orders on taffeta suits. Call with samples all morning, 40 West 27th St., 8th floor.

SUITS Wanted.—Western jobbers will buy any quantity for cash. Y 301 Times Annex.

SUITS, Coats Wanted.—Jobbers placing orders. Peerless, 1 East 28th St.

TAFFETAS Wanted.—Open for changeables at all prices: spot cash. Eagle Skirt Co., 44 West 28th St.

TAFFETAS Wanted for cash, rose, tan, Copen, and taupe, up to $1. Loeb & Nussbaum, 31 West 26th. Chelsea 3710.

TAFFETA Wanted—Gray, tan, copen, Pekin, up to $1.05. Roskind & Saloff, 244 5th Av.

TAFFETAS Wanted.—Copenhagen, gray, colors, 92½ cents. Pansy, 145 West 30th.

TRICOTINES Wanted, all colors. Farragut 8868.

TRUNKS Wanted—Second-hand, wardrobe trunks for ladies' coats and suits; samples. Answer Box 317 Breslin Hotel.

TWEEDS Wanted.—Fisher & Kennedy tweeds or similar; also wool velours. American, styles 544 and 18009. Farragut 2779.

VELOURS Wanted.—American, Stephens, or similar grades, in all Spring shades; will pay cash. Gottlieb & Laikind, 38 West 21st.

VELOURS Wanted.—Open to buy quantity of Buckley & Cohen No. 711 velour. Phone Madison Square 7617.

VELOUR Wanted.—Buying wool velour, any quantity; reasonable; cash. Mad. Sq. 5264.

VELOURS Wanted.—Open for heavy and light weights; spot cash. Farragut 9535.

VELOUR Wanted.—Plaids and large checks for cash. Phone Riverside 7884.

Buyers' Wants

50 Cents per agate line each insertion.

VELOUR CHECKS Wanted.—Any mill. J. Heit & Son, 99 Madison Av.

VELOURS Wanted.—Juilliards, rose and purple. Farragut 5714.

VELOURS Wanted.—Olive green velour. Greeley 2137.

VELOURS Wanted.—0360, all shades, cash. Farragut 9805.

WAISTS Wanted.—Jobber open to look at $16.50 cotton waists; orders placed immediately. Call 50 West 17th, 8th floor.

WOOL JERSEY wanted in tan and gray; will pay cash. Rosenberg Bros. & Brown, 15 West 26th St. Farragut 3047.

WOOLENS Wanted for cash. Excel Woolen Co., 11 W. 25th St. Farragut 752.

Contracts Wanted.

Up to date plant ready for contracts on bathing shoes and overgaiters for manufacturers or jobbers; best references. O 277 Times Downtown.

Offerings to Buyers

50 Cents per agate line each insertion.

ARMY CLOTH.—10,000 yards worsted U. S. and shirting. Phone Madison Square 1872.

BEADS.—Large quantity, wood and others; about 20 gross of finest lorgnette chains in gilt and platinoid; quantity of gold and gold-filled rings; other card jewelry. California Trading Co., (store,) 46 Maiden Lane.

CLOTH.—Will exchange American 06077-964 for shade 974 or 977. Farragut 3394.

CLOTH.—Wilson & Lawrence 683-4, 5 pieces. Farragut 3394.

COATS AND SUITS.—Spring line; best ever; attractive styles; big values; our velour coats are gaining on our famous pompoms; real profit producers. Shapiro & Davis, 29-33 West 35th. Greeley 6373.

COATS.—We wish to announce that our complete 1918 Fall line of silk plush, cotton plush, and velour coats is ready for inspection. Ben Shapiro, 27 West 20th St. Chelsea 9770.

COATS.—Spring line ready; exceptional values and styles for jobbers, retailers; juniors', misses', ladies'. Alex. Kogut, 129 West 22d St.

COATS.—Opening Fall line on plush and broadcloth coats in a combination on style and values for jobbers only. Louis Turoff, 150 West 22d St.

COATS.—Spring styles in taffeta, bengaline, serge, poplin, and fancy mixtures, 1,000 to sell cheap. Bachrack, 584 Broadway. Spring 3265.

COATS.—3,000 infants', children's, and juniors' on racks for immediate delivery. Rosh & Mayers, 17 West 28th St.

COATS.—Plaids, Winter velours, kerseys, broadcloths, for immediate delivery. P. Flutner, 47 East 25th St.

COATS.—Poplin, velour, burella, and serges in high shades. J. Korostoff & Son, 36 West 20th.

COATS.—Spring line ready; large stock for immediate delivery. Schulman, 27 West 20th.

COATS of American Woolen Co.'s poplin, smart styles, $7.90. Greenberg, 137 W. 25th.

COATS.—Stouts and automobile coats; immediate delivery. J. Dunn, 127 West 25th St.

COATS.—Jobs ladies', children's coats, suits, sacrifice. Adelson & Weisberg, 589 B'way.

COATS.—Flappers for hard-to-fit girls. Julius Goldstein, 153 West 23d.

CORDUROY.—Boyd's, 32 inches, green and rose, for sale. Farragut 3384.

COTTON POPLIN.—Striped, assorted shades; close out below market price. Farr. 3990.

CREPE COTTON.—32-inch stripes, below market price. Phone Madison Square 7234.

DRESSES, Gowns, Wraps.—About fifty at a sacrifice; forced to liquidate; every model made for most exclusive trade; workmanship and design highest type; rare opportunity for out-of-town buyers. Jackson, 628 5th Av.

DRESSES.—High-grade models in wool jerseys, serge, and silk dresses; big values; immediate delivery. Ansonia Dress & Costume Mfg. Co., 56 West 35th. Greeley 5995.

DRESSES.—Fine French serge dresses, $8.75 to $12.75 for immediate delivery; also snappy silk dresses. New York Dress and Costume Co., 35 West 35th St.

DRESSES.—French latest style serge dresses to be closed out for immediate delivery at low price. Bassen & Jalewsky, 148 West 23d. 6396 Farragut.

DRESSES, Suits, to close; models high-grade merchandise; one of a kind. Belle Masucci Model Co., 132 Madison Av.

DRESSES.—Taffetas and crepe de chine dresses at $6.25, less 3 ten days. Pauline Ladies' Garment, 38 West 18th.

DRESSES.—Job of serges to close; also snappy silk dresses for immediate delivery. Lorraine Dress Co., 41 West 25th.

DRESSES.—High grade models in stock; big value; immediate delivery. Weisberg & Stein, 35 West 31st St.

GEORGETTES, all colors, $1.10; georgines and crepes, all colors; immediate delivery; right prices. Seligman-Kramer Co., 381 4th Av.

DRESSES.—Desirable jobs, including road samples at reductions. King & Applebaum, 39 West 32d St.

DRESSES.—Serge and silk dresses for immediate delivery; $8.50 up. Liberty Dress and Skirt Co., 126 West 22d.

DRESSES.—3,000 wool jersey and silk, immediate delivery, $6.75-$15. Gross & Liebowitz, 134 West 26th.

DRESSES.—French serges, silks; immediate delivery; reasonable prices. Ruby, 116 West 29th.

DRESSES.—Serges, silks; assorted styles; close $6.75 up. Queen, 149 West 36th.

DRESSES.—Silks, $7.50 to $14.50; also jobs serges. Sunset Dress Co., 38 West 32d.

DRESSES, wool Jersey, for immediate delivery. Victoria Dress Co., 37 West 32d St.

DRESSES.—Uptown showroom. Blate Brothers & Love, 32 East 31st St.

DRESSES.—Job serges and satins to close out. Jack Levine, 1,182 Broadway.

DRESSES.—300 serges, mostly navy, close out cheap. Princess, 19 West 24th.

DRESSES.—Job 150 dresses at a price. Phone Greeley 6607.

DUVET DE LAINE.—F. & H. and tricotines, all colors. Greeley 877.

GABARDINES.—Poiret twills, navy and copen; also taffetas. Top floor, 32 West 20th St.

GALATEA GOLDEN CLOTH.—Assorted choice patterns, 150 pieces. Telephone Spring 1664.

GEORGETTES, 95c., white only; satin striped border chiffon scarfs, chirimin, plain satins, chiffon cloth and crepes, satin striped Habutai Shantungs cheap. John 3286.

GEORGETTES, all colors, $1.10; georgines and crepes, all colors; immediate delivery; right prices. Seligman-Kramer Co., 381 4th Av.

GEORGETTES.—The better quality, finished, quick deliveries, or in gray; makers. Husni & Katen Textile Co., 148 West 23d St.

GEORGETTE.—White, flesh, $1.25 quality, $1.15, 8 p. c. off; pure dye. Chelsea Silk Works, 303 5th Av. Madison Square 6942.

GEORGETTES.—Peach, Mais, wireless, black, white, flesh; $1.12½; excellent quality. G 113 Times.

GINGHAMS.—Cotton plaid, 27-inch wide, 5,000 yards, four combinations, 21c. cash. P 72 Times.

GINGHAM.—Pussy willow, 40-inch, $1.65 quality, $1.45, 8 off. Madison Square 6942.

GINGHAMS.—Amoskeag 32-inch, stripes and checks. Phone Mad Sq. 7234.

JERSEY REMNANTS.—Knit lightweight, unbleached, 3,000 pounds, 30c per pound, for lightweight gloves, cleaning, polishing purposes, elastic underwear seams. Mayflower, Mad. Sq. 9380.

JERSEYS AND GABARDINES.—Heavy jersey and Garfield gabardines. Farragut 257.

JERSEY.—Keystones, 1989 Silver Twist, also Shantung; cheap. Farragut 535.

KHAKI DRILLS.—30,000 yards, 6 to 8 inch widths, 15 to 18 yard lengths; excellent quality; bargain. "Becker," Mad. Sq. 9380.

MAILING LIST.—Up to date, well-rated coatier and furnisher. P 73 Times.

PANAMAS, Serges, B. & W. Checks.—Immediate delivery. Wellington Woolen Co., 1,133 Broadway.

PIECE GOODS.—Broker; silks, woolens, venetians. W. V. T. Samuel, 17 Madison Av. Madison Square 3890.

PIQUES.—White, good quality narrow voile, 36 inches; 3,000 yards. Spring 7423.

PLUSH.—1210, 228 Stevens; tweeds, checks. Watson, R. 402, Burd Bldg., Philadelphia.

POIRETS, Serges, Velours. Watson, Room 402, Burd Building, Philadelphia.

POM POM.—Reindeer taupe, U. S. serge 235; gabardine 4660. Madison Square 6375.

POPLINS.—American, all colors, 809 botanys, serge; also Duvet de Laine and Juilliards, mixture, 2080, and Parker Wilder covert suiting, 0127. Call Madison Square 781.

POPLINS AND SERGES.—Bachmann 3200, American 6700½; also have Fall coatings. Telephone Farragut 2656.

Offerings to Buyers

50 Cents per agate line each insertion.

POPLIN.—90610, 767 P. P. L., N. P. L. Phoenix Woolen Co., 1,133 Broadway.

POPLINS.—Big lot, style 3618, Lawrence poplins. Schwartz, 238 Greene St.

POPLINS.—American 0315, navy and black, $2.40 net. Columbus 4544.

POPLINS.—Whitman's light weight Copen and tan. Madison Square 1872.

POPLIN.—Amoskeag 8158, navy. Phone Farragut 2097.

SATINS.—30 pieces black, 30 navy, 15 taupe, very high-grade quality, $1.60 net. Phone 5876 Farragut.

SATINS, washable; Schroeder's, 40 pieces, white and flesh, $1.10 cash. Farragut 3194.

SERGES.—Amoskeags 7301, 6301, 7120, 6120, 7614, 7002; Whitman's 104, 94, 9, 87, 1209; Juilliard's 542, 89; U. S. 235, 845; Garfield 519, 528; Lorraine's 2698; American 209, 2. L. Finkelstein & Son, 696 Broadway. Spring 6311.

SERGES 7122, 7614, 6002, 6312, C. S. G., C. F. L., S. B. G. L., V. S. L., 87, 104, 99, 1210, 4040, 5500, 1464, 3850, 1658; also poplins and Panamas. 4475-6 Gramercy.

SERGES.—104, 99, 528, 9056, 6120, 7120, 11433, 54289, WFX, SBGL, CSG. Chas. Globus, 330 4th Av. Mad. Sq. 488.

SERGE.—10,000 yards of 5000 Deering & Milliken in navy blue, cream, and black. Canal 9208.

SERGES.—Whitman's 104, 8 pieces 54289, 2 navy, 2 rookie; 7120, 6 pieces; WSX, 20 navy. Farragut 3194.

SERGES.—Walworth 3894, Arlington 99, 106; Wonskuk 565; Dunmore 0360, 4022. Mad. Square 3121.

SERGES.—S. B. G. L. and cotton serges, all colors; below market. Levin, 149 West 36th.

SERGES.—6120, 7614, 7301, 1210, 104, 9396, 235; cheaper than market. Chelsea 9192.

SERGE.—Botany 11925, navy; 14 pieces, 2 black and 1 rookie. Madison Sq. 6890.

SERGES.—Have for sale Gera 10830 and 10453, navy. Call Farragut 5285.

SERGES.—780, 6301, 809; Poplin 767, Panama 228 and 227. Call Chelsea 493.

SERGES.—809, 6301, poplin 767, Panama 227, 228. Call Chelsea 493.

SERGE, 6120, 54289, 104; poplin, 228, 767, 774. Mad. Sq. 4122.

SERGE.—54289, 7120, 6301, 7301, V. S. L.; also heavy weight velours. Farragut 6386.

SERGE.—Cotton warp, all colors. Tip Top Dress, 134 West 37th.

SERGE.—Fifteen pieces W. F. X., navy and black. Farragut 3395.

SERGES.—American 6234 navy. Phone Lipschitz, Mad. Square 8102.

SHELL CLOTH.—15 to 25 or in tweed refines, kerseys, domestic and imported; all colors and mixtures; immediate delivery. Ellison, 259 5th Av.

SHEPHERD CHECKS.—Fancy and velour checks, all sizes and qualities at low prices. Madison Square 8698-8699.

SHEPHERD CHECKS.—All sizes and qualities; low prices. Mad. Sq. 8698-8699.

SILK SKIRTS.—Sale stripes and blacks, $2.65; crepe, weaves, &c., $3.50; leaders. New York Silk Garment Co., 1,133 Broadway.

SILK NOVELTIES, cloth skirts; snappy styles. Friedman Bros., 1,204 Broadway. Madison Square 6143.

SILK, Taffeta, Chartreuse tub silk and corn colored taffeta at low prices. Eagle Skirt Co., 44 West 28th St.

SILKS.—Will sell crepe de chine and pongee. Phone Madison Square 926.

SILKS.—Jap silks, white, 5, 6, 8, 10M. Telephone Spring 6274.

SILK SKIRTS.—Striped and plain taffeta, $2.25 up. Nivel, 151 West 36th.

SKIRTS.—Discarded samples, assorted styles, to close; woolens. Ford, 149 West 36th.

SKIRTS.—100 woolen, $2 apiece; 300 wash, 75c. S. Scribner, 19 West 20th.

SUITS.—$6.90 to $22.50, all shades; also silk suits; immediate delivery. Hirschhorn Bros., 12 West 27th St.

SUITS of American Woolen Co. poplin, smart styles, $9.85. Greenberg, 127 West 25th.

TAFFETAS.—Colored, Georgettes, satins, crepe de chines, washable satins; immediate delivery. H. Letzter Co., 1 East 28th St. Madison Square 3313-3314.

TAFFETAS, wash satins, 36-inch, 40-inch, for immediate delivery. Sigmund Heyman, 257 4th Av. Telephone Gramercy 1240.

TAFFETAS, georgette, crepe de chine; all colors; immediate delivery. J. L. Sachs, 315 4th Av. Gramercy 3445-3446.

TAFFETAS.—100 pieces navy chiffon taffetas, Stehli's quality 3221. Madison Square 2540.

TAFFETA.—40-inch, figured, $1.65, special, $1.45, 8 off. Madison Square 6942.

TOYS.—$15,000 worth of toys for shipment; bargain to immediate buyer. M 366 Times Downtown.

TRICOTINES.—Garfield and Botany, all colors; Wm. F. Read's 531 serge. Charles Goldman Co., 1,133 Broadway. Farr. 5759.

TRICOTINES, burellas; high colors and all worsted; shepherd checks. Arlington Gaberdine 766. Mad. Square 3121.

TRICOTINES.—Copen and black, Garfields 4977, at a price. Farragut 555.

TRICOTINE.—Navy and black 297½; also Botany 780 serge, $2. 752 Farragut.

VELOURS.—Rose, gray, peacock; also jerseys, cheviots, shepherd checks; reasonable. Farragut 9811.

VELOURS.—Buff, Tan, Pekin, and Copenhagen. Kashkind & Soloff, 244 5th Av.

VELVETEENS.—27-inch twill back, rose and peach. Farragut 3334.

WAISTS.—Georgette and crepe de chine waists, from $2.25 and $3.75, for immediate delivery. Original Supreme Waist Co., 114 West 26th. Farragut 5550.

YARNS.—Bee-Ell brand hand knitting yarns, direct manufacturers, standard grades, standard price, all colors; open evenings until 8 P. M. Bee-Ell Trading Co., Broadway and 34th St., Marbridge Building, room 603.

YARNS.—Hand knitting wool and worsted; also sock yarns; immediate deliveries. E. P. Bond, 15 East 22d St.

Contracts Offered.

CONTRACTORS wanted on cotton, lace-trimmed and tailored dresses by high-class manufacturer; good prices, big lots, until July. Address Contractor, R. 1606, 1,133 Broadway.

CONTRACTORS wanted on cotton lace-trimmed and tailored dresses by high-class manufacturer; good prices; big lots until July. Address Contractor, 1606, 1,133 B'way.

CONTRACTORS wanted on girls' suits; large orders; our styles; bring samples of your work. Room 1808, 14 East 27th St.

CONTRACTORS Wanted on taffeta, crepe de chine, and georgette dresses; will furnish material. 38 West 18th St., 6th floor.

CONTRACTORS Wanted on coats. 45 West 27th St., 4th floor.

DRESSES Wanted.—Jobber placing stock orders on silk and taffeta dresses of popular prices; bring samples. Regent Dress, Suit and Skirt Mfg. Co., 158 West 29th.

DRESSES.—Contractors on graduation dresses. Write to V. D. D., 230 Times Downtown.

Help Wanted.

SALESMAN, resident Detroit, is open for modern shirtwaist line, on commission basis, for Michigan. Emze Sales Co., 1 Hanson Place, Brooklyn.

STENOGRAPHER AND STOCK KEEPER.—Acquainted with wholesale dry goods; must have experience. Charles Seid, 404 4th Av.

COMMERCIAL PAPER.

Yesterday......5¾@6 p. c. for the best names
Monday.........5¾@6
The quotations are for six months' paper.

Sweater Buyers Are Active.

Buying in women's sweaters for next Fall delivery is said to be continuing on a fairly large scale. Shetland novelties are reported to be particularly well liked, and fibres are also popular. From some sections there seems to be a fairly heavy demand for fancy knit sweaters. Though the slip-on type is selling, it is said that the coat sweater is still by far the most popular. A number of different collar effects are well taken, ranging from the wide sailor collar all the way to the severe high-necked variety. In almost all cases, sashes in harmonizing shades are wanted. Among the colors most sought are buff and other tan shades, purple, light green, and yellow.

***

Is There Any Connection?

Buyers with a strong facetious strain in their makeup may feel impelled to ask if there is any relation between the present high cost of flour and the amount of wheat that is now being used as trimmings on many of the high-grade hats that are being offered here and in Paris for Spring. Not that the actual use of the wheat has lessened the flour supply, but that the high cost of flour has strengthened the feminine regard for wheat or, in other words, "given it class." The fact remains that it is much used here, in various colors. In some cases it is combined with small clusters of flowers and fruit. Sometimes it is placed around the crown or brim of the hat in a band effect, and sometimes it is seen extending over the edge of the brim.

***

Further Openings of Woolens.

The American Woolen Company yesterday opened a number of lines of men's wear uniform fabrics for delivery next Fall at prices ranging from about 10 to 20 per cent. higher than those which prevailed at the last previous opening in these lines. Yesterday's offerings included plain twill mixtures from $2.47½ a yard to $3.50 a yard, suitings at $3.80 and $4.17½ a yard, and several lines of mixed worsted whipcords. Some 24-ounce overcoatings were offered at $6.20 a yard, compared with $5.25 for the same fabric last September, which is an advance of 95 cents in five months. A line of wool and worsted whipcord weighing 20-21 ounces was offered at $5.40, compared to $5 last September. It is said that all the lines offered are of limited quantity only and that the chances are they will shortly be pretty well taken up.

***

Gray Goods Contracts Higher.

Having succeeded in getting high prices for spot and nearby deliveries of printcloths, sellers in the local gray goods market yesterday put contracts up a peg or two. One of the features of the day's trading was the sale of a considerable quantity of 38½-inch 64-60s at 13¼ cents, for shipments running all the way to September. Spot goods of the same construction, while ostensibly higher in value, were quoted at the same figure. For March and April delivery, business was put through on 39-inch 68-72s at 15¼ cents. In the fine goods end of the market there were several signs of an increasing demand, most of which was directed toward carded and combed lawns. As the call for these goods expands, sellers are putting them at higher price levels. Printcloth prices closed this way:

39-inch, 80-80s	17½c	38½-inch, 64-60s	13¼c
39-inch, 72-76s	16¾c	38½-inch, 64-56s	13c
39-inch, 68-72s	15¼c	38½-inch, 60-52s	12¾c
39-inch, 56-44s	11½c	38½-inch, 60-48s	12¼c
38½-inch, 64-64s	14c	27-inch, 64-60s	10½c

***

Lit Bros. to Get Bankrupt Stock.

A notice has been sent to the creditors of the bankrupt Earle Store of Philadelphia, which says, in part: "An investigation has been made of the stock and fixtures, and after due consideration an order was made to sell the stock to Lit Brothers (Philadelphia) for 83 per cent. of the cost price. This will mean that the stock will bring about $320,000. Your committee feels that this is a splendid offer. Prior to the acceptance of this offer the matter was taken up with many auctioneers in Philadelphia, and our correspondents were informed that a public sale would not bring anything near this amount; that a public sale, if conducted, would last over a period of possibly three months, because the merchandise would have to be sold in sections at a cost of about $1,000 a day." The creditors' committee having the matter in charge consists of Nathan Steinfeld, Theodore I. Strutz, Frank & Arnold, John K. Wilson, Samuel Susskind, and Isadore Dreyfus. Morris L. Arnold, 320 Broadway, is secretary to the committee.

***

B. T. Babbitt Business Sold.

Negotiations have been completed whereby the business of B. T. Babbitt, Inc., has been taken over by the Mendleson Corporation, manufacturers of lye and other household preparations. The sale includes the entire capital stock, plants, and other assets of the Babbitt corporation. The new owners contemplate no radical changes in the conduct of the business, though S. W. Eckman of the purchasing corporation will succeed Mrs. L. Babbitt Hyde as President. Successors to Vice President Archibald E. Reed, Treasurer Arthur Hacker, and Sales Manager C. E. McGown of the Babbitt corporation will be designated by Mr. Eckman in the near future. Mr. Eckman will remain with the Mendleson Corporation as General Sales Manager, and both organizations will continue their former brands of soaps and lye in the market as competitors. For the present, at least, there will be no material changes in the office or sales staffs of either. The Babbitt business, which was established in 1836 and incorporated in 1903, was entirely a family property up to the time of the sale.

***

Sheetings Prices Going Up.

Sellers of sheetings in this market, especially goods that can be used by the bag trade, are apparently making a bull argument out of the possibility of a curtailment of burlap deliveries to this country as a result of shipping agreements reached between this country and Japan, not to speak of the possible imposition of a stringent licensing arrangement covering the importation of them, along with other merchandise. Yesterday a good-sized business was done on 40-inch, 4.25 yard sheetings at 15¾ cents for nearby months, and most sellers are now asking 16 cents for them. Forty-inch 2.50s are firmly held at 25 cents, and 2.85s at 22½. Seventeen cents is the best that can be done on 48-square four-yard sheetings, and 30-inch, 3.25-yard drills are strongly held at 19 cents. Fourteen cents was paid for 31-inch 5-yard sheetings yesterday for March-May delivery, while February lots of 36-inch 5-yard brought the same price.

***

Toy Trade Active.

There are reported to be a great many toy buyers in town just now, and they are said to be very anxious to get their business placed as early as possible. The freight situation is held responsible for this and for the fact that practically all the out-of-town retailers are anxious to get as early delivery of their orders as possible. There seems to be a very general feeling among both buyers and sellers that not more than 70 per cent. of the amount of toys produced in this country last year will be turned out by the domestic factories during 1918. The difficulties of transportation, the scarcity of materials, and the countless other delays in manufacturing which have already been experienced this year, and which will undoubtedly continue to be felt indefinitely, are expected very seriously to curtail the production.

LOANS AGAINST MERCHANDISE EITHER RAW OR FINISHED
A. U. SURPRENANT
Commercial Loans.
10 Wall St. Phone Rector 7054.

Universal Trading Co.
220 4th Ave.

FINANCING
of manufacturers and jobbers by advances on accounts and on merchandise.
WORMSER & COMPANY,
95 Fifth Ave., New York, N. Y.

BUSINESS RECORDS

In Town.

BERTRAM ROSE, merchant tailor, of 1,400 St. Nicholas Avenue.—A petition in bankruptcy has been filed against him by the following creditors: L. H. Siegal, $200; Max Bachkin, $220, and I. Adams, $81. An assignment was also made to Morris Israel.

J. D. FRAZEE COMPANY, steam laundry at 502 East Seventy-fourth Street.—A petition in bankruptcy has been filed against this company by the following creditors: C. Nilson, $200; George M. Hayner, $1,158, and Charles M. Wood, $38.

ANNA GOLDOWSKY, grocer, at 57 South Main Street, Port Chester, N. Y.—A petition in bankruptcy has been filed against her by the following creditors: Joseph Gans, $209; Ernest Cohen, $37, and Harry Rosenblum, $275.

HERMAN VOSSNACK, JR., INC., parquet and hardwood flooring and supplies, of 213 East Forty-fourth Street, has filed a petition in bankruptcy with liabilities of $51,238 and assets of $90,630, represented by cash on hand, $11; bills, promissory notes, &c., $2,273; stock, $5,000; carriages, &c., $2,500; machinery, tools, &c., $750; other property, $350; debts due on open account, $76,680, and deposits in bank, $3,035. Among the largest creditors are Sells Lumber and Manufacturing Company, $7,645; Dwight Lumber Company, $6,535, and S. C. Johnson & Son, $5,342.

BENJAMIN H. WRIGHT, a salesman, at Harmon and Croton-on-Hudson, N. Y., has filed a petition in bankruptcy here, with liabilities of $7,619 and no assets. The debts were contracted in Utica, N. Y., and Rochester, N. Y.

ABRAHAM GOODMAN, a broker, of 501 Fifth Avenue, has filed a petition in bankruptcy, with liabilities of $4,981 and no assets.

LEWIS CHEMICAL COMPANY of 297 Church Street.—Judge Mayer has appointed George R. Hall receiver, in $500 bond.

LOUIS WIENER, manufacturer of skirts at 14 West Seventeenth Street.—Judge Mayer has appointed Max E. Sanders receiver, in $500 bond.

BERTHET & STEIGLITZ, jobbers, at 404 Fourth Avenue.—Judge Mayer has appointed James G. Graham receiver, in $5,000 bond.

BOULEVARD RESTAURANT COMPANY of 950 Southern Boulevard has filed schedules in bankruptcy, with liabilities of $6,334 and assets of $5,640, represented by machinery, tools, &c., $5,500; stock, $100; cash, $40.

NORMAN SCHIEBEL, dealer in ladies' waists at 10,819 Jamaica Avenue, Brooklyn.—A petition in bankruptcy has been filed against him by Charles Kramer for $600.

Out of Town.

Special to The New York Times.

HARTFORD, Feb. 19.—Bernard M. Tower, a dealer in electrical supplies and fixtures in Bridgeport, filed a petition in bankruptcy in the District Court here today, showing liabilities of $12,725 and assets of $5,095. The largest creditors are H. I. Karu of Harrison, N. J., $1,000; Lewis Electrical Supply Company of Boston, $2,553; the New England Engineering Company of Waterbury, $1,450; the Reliance Metal Spinning Company of Brooklyn, N. Y., $1,530; A. Shemel & Co. of New York, $800, and the Import Sales Company of New York, $468.

JUDGMENTS.

The following judgments were filed yesterday, the first name being that of the debtor:

In New York County.

(Amounts of $100 and over.)

Alton Flower Works—A. & P. Alpi Co.	$264.04
Anglesis, Anastasios—V. Veliparios et al; costs	108.85
Beck, Robert—F. Coykendall	147.30
Bey, Murat—Harris Bros. Corp.	107.73
Boyske, Helen—A. Marks	119.15
Burack, Israel, and Harry Weissberg—Doner House Wrecking Co.	255.65
Collar, Wm. F.—Standard Whip Co.	292.83
Ciriello, Anthony—H. F. Cross	140.03
Cooper, James F.—J. F. Peardson et al.	130.94
Cohen, Barnet—L. Brodfield	329.72
Carroll, Michael—Crane Harte	926.81
Frothingham, Louis W.—H. Mackey et al	101.75
Hassan, Ahmad and Mahmoud—E. Sallah et al	506.01
Holly, Robert T., and Frederick B. Bailey—Central Trust Co. of N. Y.	218.85
Harding, James C.—N. I. Kass	166.61
Interborough Rapid Transit Co.—M. Martin	100.00
Herbert, Brennan Film Corp.—A. C. Thiel	2,008.39
Hunyadi Split Corp of N. Y.—Bradford, Reed, Ackerman Co.	468.72
Julius, Tishman & Sons—L. Purdy et al; costs	106.96
J. T. Morrison & Co.—R. W. Beal	405.20
Krikaws, Charles—Hod Tire Co.	217.91
Kalman, David—Chalhoub Freres	347.73
Kavanagh, Wm. J.—L. M. Barnet	141.82
Koch, Monroe—Belnor Hat Co.	310.70
City of N. Y.—M. A. Bartels	3,712.21
Delson, Max—J. Saymon	277.42
Diamond, Moses—J. S. Lawlor	331.88
De Beauford, Jack M.—Encyclopaedia Britannica Corporation	157.40
Farnsworth, Frederick C.—J. G. G. Rose	1,142.60
Friedman, Ignatz—N. Tonkin	170.40
Frank, J. Herbert—A. Levy	131.20
Fisher, Paul R.—W. A. Morgan	218.66
Keim, Valentine and John, (Valentine Keim & Son)—J. Silberman	254.72
Locolla, Dominico—H. Erman	1,002.69
Linder, Gregory—Louis Cohn's Times Building Theatre Ticket Office, Inc.	543.24
Marderns, Eugene M.—A. E. Jeannerat	240.41
Margulies, Isaac L.—Spiers-Lederle Glass Co.	215.20
Notley, Willis—M. Grady	113.28
Ness, Frank L.—Max Stiner & Co.	1,142.70
Margulies, Isaac L., and Lew J. Epstein—Spiers-Lederle Glass Co.	265.20
Rozell, Frederick—J. B. Rozell	320.00
Relkin, Rose—People, &c	630.00
Raymond, Walter B.—U. S. Express Realty Co.	587.98
Sheehan, Thomas A.—J. Lemkan	330.41
Straminsky, Ladislau—D. Coulter et al.	364.52
Scheel, Justine G., George G., Edgar J., and Ethel J.—A. F. Cooper	3,250.10
Sournee, Inc.—L. Purdy et al., costs	106.26
Schall, Margaret—P. Loventhal et al.	143.41
Schwartz, Julius M., Katey Schwartz, and Plaza Contracting Co.—108 West 54th St. Co.	2,094.84
Thomashefsky, Boris and Harry—M. Kaufman	5,157.01
Thomas, Charles K.—W. McCloskey	1,145.43
Talleur, Gustave J.—F. A. Potts	216.00
Winkelman, David, and Charles Moskowitz—People, &c	300.00
Wallis-Lispenard Cotton Harvester Corporation—S. K. Lichtenstein	10,410.81
X'Cell Cloak and Suit Co.—Smith Co.	538.45

In Bronx County.

Avarello, Vincenzo—Union Railway Co.	$80.30
Arisohn, Jennie—Southern Boulevard Railroad	70.90
Cohen, Morris—L. Edison	51.72
Cronin, John A.—Union Railway Co.	15.30
City of New York—J. M. Flood, guardian	1,127.45
Finkelstein, Jeanette—M. Zuckman	134.84
Gastman, Abe—P. L. Berlinger	86.83
Haggerty, John—H. Deutsch, Sr.	40.72
Hornichter, Max—Union Railway Co.	72.40
Mascaro, Francesco—Same	84.90
Public Sanitary Bakery—A. Rosenberg et al.	120.88
Rosenberg, Jacob, as guardian—Union Railway Co.	71.30
Schrenkelsen, Katherine—J. J. Donovan	167.69
Stolz & Greenberg—A. A. Philips, Jr.	52.78
Tracey, Thomas—Union Railway Co.	80.30
Bondy, Aaron H.—S. Simon	473.72

SATISFIED JUDGMENTS.

The first name is that of the debtor, the second that of the creditor, and the date when the judgment was filed:

In New York County

Barneby, Kenneth T.—T. Sanders, Jr., June 28, 1916	$107.45
Adams, Samuel, and John Flanigan—G. J. Vestner, June 8, 1917	2,128.01
Same—G. J. Vestner, June 8, 1917	2,114.54
Singer, Alexander—John Layton Co., May 27, 1916	187.91
Jackter, Sigmund—C. Rosen, Jan. 25, 1918	230.67
Appel, Wm. S.—J. Shields, Feb. 10, 1913	1,382.80
Lake, W. Irving—Stern Bros., Nov. 3, 1917	120.25
Kunstlich, Samuel H., Morris Strensand, and Isidore Ehrman—Barclay Realty Co., April 20, 1917	736.74
Linch, Charles S. and Emma—M. Cummings, Jan. 9, 1918	117.45
Henry, Philip S.—C. I. Skinner, Jan. 16, 1918	2,518.62
Luger, Frank—Strocheim & Roman, Feb. 6, 1914, (canceled)	337.26
Comstock, Charles G.—Mary Anderson Warner, Inc., Oct. 16, 1916	712.40
Singer, Alexander—General Provision Co., Nov. 8, 1912	1,102.22

In Bronx County.

C. H. Smith Co.—C. Westerfield, Oct. 23, 1914	$922.63
Fusco, Giuseppe—Smith Operating Corp., Sept. 11, 1917	$63.87
Scheftel, Florence A., Alexander Scheftel, and Hild Psherofsky—J. Myers, Oct. 16, 1916	151.97

KEEP YOUR CAPITAL WORKING

If a manufacturer kept about half of his plant standing idle all the time you would hardly consider him a good business man—yet you are probably keeping half your capital tied up in accounts.

Let us help you make more money.

LEVISON & COMPANY
BANKERS
GRAMERCY 37 141 FIFTH AVENUE

CUNARD TO HAVE BIG BUILDING HERE

$10,000,000 Structure of 26 Stories Going Up on Site of Old Stevens House.

WORK WILL BEGIN THIS YEAR

Plot Acquired by Irons & Todd Extends from Bowling Green Building to Morris Street.

A new tall building is to rise this year in Broadway near Bowling Green to be occupied as a permanent New York home by the Cunard Line and its affiliated companies. The site, which has been acquired, comprises about 48,400 square feet, including all the property north of the Bowling Green Building to Morris Street and from Broadway back to Greenwich Street.

The undertaking will mark the passing of the historic Stevens House at 27 Broadway and other famous old landmarks adjoining. The parcel, which has a frontage of 203.8 feet on Broadway, 233.4 feet on Morris Street, and 227 feet on Greenwich Street, has been purchased from William H. Mairs, the Manhattan Railway Company, and John T. Brennan by Irons & Todd, builders, who have arranged to erect a tall office structure, which will be turned over upon completion to the 25 Broadway Corporation, controlled by the Cunard Company.

Although the height of the proposed building has not been definitely decided, preliminary plans prepared by Benjamin W. Morris as architect and Carrere & Hastings as consulting architects call for twenty-six stories. The transaction in its entirety will involve approximately $10,000,000. It was negotiated by the Douglas Robinson, Charles S. Brown Company. John T. Todd of Irons & Todd said yesterday that work would begin this year, regardless of war conditions. He did not anticipate any difficulty in obtaining steel, in spite of the Government order permitting deliveries for essential industrial construction only, intimating that the tendency would be toward co-operation rather than interference, on account of the character of the occupancy.

The Cunard Line has recently completed new headquarters on the river front at Liverpool, and its intention to erect a building of the same sort in this city for permanent headquarters, it was said, is indicative of the confidence felt by the company in the future shipping business of New York and its willingness to back this judgment with a heavy financial outlay.

With the erection of the new building there will disappear another group of famous landmarks linking old New York with the city of today. The Stevens House, which is now to be entirely demolished, was built 114 years ago and was at one time occupied by Delmonico's. It was acquired by the seller in the present transaction, William H. Mairs, in 1891.

PLEDGED TO ZONING LAW.

Acting Mayor Does Not Believe Administration Seeks to Impair It.

Acting Mayor Alfred E. Smith sent a letter yesterday to Nelson S. Spencer, President of the City Club, in reply to Mr. Spencer's complaint that Mayor Hylan's demand for the resignations of the members of the Board of Appeals would seriously affect the work of the Zoning and Buildings Heights Committee of the Board of Estimate. Mr. Smith said the member of the Board of Appeals had not yet been removed and that the board was continuing its regular business. The resignations asked for by the Mayor, he said, would take effect whenever the Mayor should decide.

"As you know," he added, "my interest in the subject has extended over a number of years. The Factory Investigating Commission, of which I was Vice Chairman, was instrumental in securing the enactment of numerous laws dealing with fire protection and sanitation in industrial establishments, many of which come within the jurisdiction of the Board of Standards and Appeals.

"So far as I know the attitude of this administration, I am convinced that no step will be taken that will in any way tend to impair the fair, impartial, and adequate enforcement of the fire and building laws or the exercise by the Board of Standards and Appeals of its proper and important functions.

"I wish to emphasize that point, regardless of what action may finally be taken by the Mayor with reference to the present personnel of the board. Likewise, I believe that the administration has no desire to impair the effectiveness of the Zoning Ordinance."

APPROVES $2.50 WHEAT.

Senate Agriculture Committee Favorably Reports Gore Bill.

WASHINGTON, Feb. 19.—A favorable report on the Gore bill to increase the minimum price for wheat of the 1918 crop from $2 to $2.50 a bushel was made today by the Senate Agriculture Committee. The committee's action was not unanimous, and Senator Kenyon of Iowa today gave notice that he would not be bound to support the recommendation.

Senator McCumber of North Dakota has a resolution pending to make the price $2.75, and similar measures are pending in the House. The Senate Committee is now investigating statements that farmers are reluctant to sow wheat under the present $2 guarantee.

Senator Gore explained to the Senate that the resolution proposes the new price should be direct to the farmer, and that it changes the present law by making the farmer's market the primary market.

STOP ON WAR CONTRACTS.

Act of Deposed Minister Cost Portuguese Government $2,000,000.

The Jornal de Noticias of Oporto reports that, in what seems to have been a sort of comic opera gesture, Norton De Mattos, Minister of War in the Portuguese Government, deposed by a revolution early in December, sent out a wireless message to the United States from the ship that was carrying him from Portugal, ordering the canceling of all the contracts for war materials that he had placed in this country some time previous.

The Oporto paper says that this act cost Portugal about $2,000,000, which would appear to indicate that the American munition makers holding the contracts had taken the order of the deposed Minister seriously and had stopped work on their orders.

Gives Site for a Boys' Home.

Officers of the Bronx Catholic Big Brothers' League announced yesterday that a member had given to the organization a large plot of ground as a site for a new building to cost about $350,000. President J. K. Wheton said that the officers did not wish to give the name of the donor or the location of the plot until the building fund had been completed. It is expected that the building will be finished next year, and the officers said that contributions of about $50,000 had been made already to the fund.

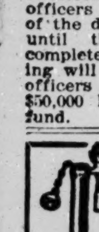
FOR ARMY & NAVY
FUSE LIGHTER
Kraemer No. 400. Lights Pipe, Cigar or Cigarette. No benzine required. Will burn in the strongest wind. Nickeled, Sterling Silver, Solid Gold. *U. S. Pat'd, Apr. 2, 1912. INFRINGEMENTS will be vigorously prosecuted.*
M. E. BERNHARDT (Sole Mfr.)
157 Chambers St., N. Y. City
Sample to wholesalers—Nickeled 25c ppd.

ARRIVAL OF BUYERS

Arriving Buyers may register in this column by telephoning Bryant 1000.

ADAMS, Mass.—McGaugham & Menard; C. J. Menard, dry goods; Grand.

AKRON—L. G. Federman Co.; G. H. Conn, basement goods, silks, serges, cotton goods; 116 W. 32d.

ALLENTOWN, Penn.—Adams Co.; R. E. Hollenbach, coats, suits; Imperial.

ALTOONA, Penn.—W. F. Gable & Co.; F. B. Woodward, men's furnishing goods; 230 5th Av.; Herald Square.

AMSTERDAM, N. Y.—Silverman Bros.; A. Silverman, dry goods; M. Gray, clothing, women's garments; Continental.

ARKANSAS CITY, Kan.—Neuman Dry Goods Co.; E. G. Neuman, ready-to-wear; 44 E. 23d.

ATLANTA, Ga.—M. Rich & Bros.; J. R. McKinny, representing; Mr. Rich, merchandise manager; 1,150 Broadway.

AUGUSTA, Me.—H. Chernowsky, dry goods, clothing, cloaks, suits, children's wear; Breslin.

BALTIMORE—A. Eisenberg; M. J. Wiseman, coats, suits; 404 4th Av.

BALTIMORE—G. W. Murphy & Co.; G. W. Murphy, ladies' hats; Herald Square.

BALTIMORE—Imperial Cloak Co.; A. Bennett, coats, suits; Bristol.

BALTIMORE—Baltimore Bargain House; B. R. Reid, silks, dress goods; H. S. Messersmith, remnants; 354 4th Av.

BALTIMORE — Bernheimer Bros.; A. Goldsmith, men's, boys' clothing; basement; 470 4th Av.

BALTIMORE—Hanneman-Jess Co.; L. W. Sapinsky, coats, suits; 116 W. 32d.

BALTIMORE—Dannenberg, Son & Blumberg; E. Dannenberg, cloaks and suits; Marlborough.

BALTIMORE—Rosenthal Bros.; C. Rosenthal, cloaks, suits, waists, millinery; Room 110, 3 W. 29th.

BALTIMORE—L. Lowenthal & Sons; H. Lowenthal, women's ready-to-wear; Aberdeen.

BALTIMORE—M. Summerfield, Son & Co.; M. Summerfield, pants; Marlborough.

BALTIMORE—Fribush Bros.; L. Fribush, waists; Wallick.

BALTIMORE—Julius Gutman & Co.; E. J. Gutman, coats, suits, dresses; McAlpin.

BALTIMORE—Daniel Miller Co.; J. H. Spencer, domestics; Imperial.

BALTIMORE—Varsity Underwear Co.; L. H. Weil, underwear materials; 906 Broadway.

BALTIMORE—L. Greif & Bro.; D. L. Greif, woolens; 200 5th Av.

BALTIMORE—H. Sonneborn & Co.; B. Makover, woolens; 200 5th Av.

BINGHAMTON, N. Y.—Sisson Bros. & Welden Co.; A. Roberts, carpets, rugs; Latham.

BIRMINGHAM, Ala.—Hirsch Millinery Co.; A. Hirsch, millinery, neckwear, hdkfs.; Imperial.

BOSTON—R. H. White Co.; Miss N. C. Mackay, cotton underwear, negligees, petticoats; Miss M. Fleming, art needlework; Miss H. B. Cobham, suits, gowns; R. Phillips, hotel supplies; 470 4th Av.

BOSTON—New England Skirt Co.; N. Davis, skirts; Latham.

BOSTON—Gilchrist Co.; Miss Grundley, muslin underwear; Mr. Wilson, Miss O'Brien, Spring suits; Miss Hornstein, coats; basement buyers; Miss Rice, hosiery, gloves, boys' clothing, furnishings; Miss Keltner, house dresses, corsets, aprons, infants' wear; Room 602, 200 5th Av.

BOSTON—Victoria Cloak and Suit Co.; E. Washerman, cloaks, suits; Broztell.

BOSTON—D. R. Emerson Co.; Miss H. M. Hanley, leather goods; Manhattan.

BOSTON—Conrad & Co.; Miss K. Desmond, ready-to-wear; 15 East 26th.

BOSTON—Bowdoin Manufacturing Co.; G. Orlov, ladies' waists, ladies', children's dresses, petticoats; Latham.

BOSTON—Wm. Filene's Sons Co.; Mr. Silberman, machine-made dresses; Mrs. Boyle, women's underwear; Mrs. Best, misses' coats, suits; Mr. Resnick, umbrellas; Miss O'Keefe, misses' dresses; C. E. Bradley, men's furn. goods; Mr. Kiley, dresses, basement; 116 West 32d.

BOSTON—Jordan-Marsh Co.; F. H. Jury, inexpensive dresses; Miss Blockden, small wares, patterns, (basement;) W. Fitzgerald, linings; Miss Ludwig, infants' wear, (basement;) Miss B. Armstrong, cotton, silk waists, sweaters; C. Hurd, small wares, patterns; S. E. Emery, cotton underwear, petticoats; Miss C. Sweeney, misses' suits, dresses; R. J. Trimble, cotton underwear, petticoats, (basement;) Miss Cronin, infants' wear; 432 4th Av.

BRIDGEPORT, Conn.—Caesar Misch, Inc.; H. W. Walder, women's cloaks, suits, furn. goods, millinery, jewelry; 1,201 B'way.

BRIDGEPORT—Howland D. G. Co.; W. E. Tiffney, ready-to-wear; 404 4th Av.

BUFFALO, N. Y.—Queen City Credit Clothing Co.; E. Frohman, clothing, cloaks, suits; 200 5th Av.

BUFFALO—J. N. Adam & Co.; B. J. Miller, silks, velvets, dress goods, linings; J. A. Taylor, laces, neckwear, trimmings, hdkfs.; B. C. Burlingame, domestics, linens, flannels, comforters; 2 West 37th.

BUFFALO—Wm. Hengerer Co.; Miss Lynch, trimmings, laces, hdkfs., neckwear, embroideries, ribbons; Miss McFarland, misses' coats, suits, dresses; 2 West 37th.

BUFFALO—Adam, Meldrum & Anderson Co.; J. Chalmers, upholstery goods; 230 5th Av.

CHAMBERSBURG, Penn.—Banks Bros.; C. E. Banks, dry goods, general merchandise; Herald Square.

CHARLESTON, S. C.—L. C. Peeples Clothing Co.; L. C. Peeples, clothing manufacturers' clothing; Broadway Central.

CINCINNATI—Cincinnati Corset Shop; Mrs. T. M. Glemser, corsets; Holland House.

CHICAGO—Marshall Field & Co.; F. Reed, representing; 1,107 Broadway.

CHICAGO—Best Starr Co.; Mrs. E. Dobbins, infants' wear; Collingwood.

CHICAGO—Siegel, Cooper & Co.; C. Metz, men's furn. goods; 404 4th Av.

CHICAGO—Rothschild & Co.; B. W. Van Syckle, Miss A. Bauman, men's, boys' clothing, furn. goods; 470 4th Av.

CHICAGO—J. V. Farwell Co.; G. Germain, misses' coats; 72 Leonard.

CHICAGO—Montgomery Ward & Co.; A. J. Hoelscher, cloaks, suits, skirts; 300 6th Av.

CHICAGO—A. H. Revell & Co.; J. S. Soofker, upholstery goods; Broztell.

CHICAGO—Ramsperger & Larson; L. A. Ramsperger, furs; Imperial.

CHICAGO—Carson, Pirie, Scott & Co.; L. A. Stahl, childrens' Fall coats, ladies' dress coats; 404 4th Av.

CHICAGO—J. V. Farwell Co.; B. C. Nichols, floor coverings; 72 Leonard.

CINCINNATI—M. B. Schwenker; Mrs. M. B. Schwenker, coats, furs; Imperial.

CINCINNATI—H. S. Koop & Co.; H. S. Koop, women's ready-to-wear, furn. goods, millinery; Great Northern.

CINCINNATI—A. Frey & Co.; A. F. Frey, millinery; Albert.

CINCINNATI—H. & S. Pogue Co.; Miss L. Braam, hdkfs., embroideries, umbrellas; E. A. Ernst, toys; 116 W. 32d.

CINCINNATI—M. B. Schwenker; M. Solomon, coats, suits; Cumberland.

CLEVELAND—Wm. Taylor Son & Co.; W. P. Ayers, domestics, linens, wash, white goods, flannels, blankets; D. C. Redfield, draperies; Miss C. Herman, house dresses, petticoats, infants' wear, aprons; 470 4th Av.

CLEVELAND—May Co.; S. Stein, silks; 37 W. 26th.

CLEVELAND, Ohio—May Co.; E. D. Stauffer, sporting goods, toys; 37 W. 26th; Waldorf-Astoria.

CLEVELAND, Ohio—The Bailey Co.; Mrs. Moscovics, Spring suits; Mrs. Thompson, infants' wear, knit goods; J. R. Tyroler, general mdse.; Mr. Gerber, ladies' embroideries, hdkfs.; 37 W. 26th.

CLEVELAND—Root & McBride Co.; T. J. Simpson, waists, skirts, ladies' underwear; 72 Leonard.

CLEVELAND—Halle Brothers Co.; C. W. Benzow, toys, trunks, bags; 230 5th Av.

CLEVELAND—M. Englander & Co.; J. Brock, skirtings; Herald Square.

CLEVELAND—Bell Garment Co.; D. Bell, manufactures, woolen, silk petticoats; Grand.

CLEVELAND — Knoll-Campen Co.; M. J. Campen, waist, dress materials; Latham.

CLEVELAND—Higbee Co.; Mrs. Kalisky, jewelry; 230 5th Av.

COLUMBUS, Ohio—The Union Co.; R. K. Levy, boys' clothing, hats, furn. goods; 116 W. 32d.

COLUMBUS, Ohio—Moore-Karl Co.; W. C. Moore, carpets; Collingwood.

COLUMBUS, Ohio—Morehouse-Martens Co.; Miss M. McKay, muslin underwear, house dresses; 1,170 B'way, Room 505.

COLUMBUS, Ohio—Elberfeld-Culp Co.; E. S. Culp, ready-to-wear, hosiery, gloves, furn. goods; Marlborough.

CONNELLSVILLE, Penn. — Wright-Metzler Co.; F. J. Wright, ready-to-wear; 1,270 B'way.

DALLAS, Texas—W. A. Green & Co.; W. A. Green, general mdse.; 1,150 B'way.

DANVILLE—Meis Bros.; J. G. Eckert, clothing, men's, boys' furn. goods; 116 W. 32d.

DANVILLE, Ill.—Schmitt & Leachman; C. B. Leachman, dry goods; 470 4th Av.

DAVENPORT, Iowa—J. H. C. Petersen's Sons Co.; L. Crampon, housefurn. goods, toys; 1,133 Broadway.

DENVER—Denver D. G. Co.; T. H. Protheroe, domestics; 200 5th Av.

DETROIT—Himmelhoch Brothers; Mrs. O. W. Metz, women's ready-to-wear; 1,133 Broadway.

DETROIT—H. W. Schmidt & Co.; H. W. Schmidt, carpets; Imperial.

DETROIT—The Emporium; N. P. Haag, toys; H. L. Ware, mdse. mgr.; 116 W. 32d.

DUBUQUE, Ia.—Roshek Brothers Co.; C. B. McCauley, notions, fancy goods, jewelry; 1,133 Broadway.

DULUTH, Minn.—Leiser Co.; B. Blumenthal, ready-to-wear; 1,133 Broadway; McAlpin.

ELIZABETH CITY, N. C.—Stevens Jobbing Co.; E. M. Stevens, notions, housefurnishing goods, pottery, woodenware; Grand.

ELMIRA, N. Y.—J. M. Wilson, men's furnishing goods, hosiery, underwear; Hermitage.

ENID, Okla.—Hirsch Brothers; M. Hirsch, dry goods, clothing, shoes; 44 East 23d; Breslin.

ERIE, Penn.—R. D. Fleming Co.; R. D. Fleming, ready-to-wear; 404 4th Av.

FALL RIVER—R. A. McWhirr Co.; A. J. O'Brien, men's clothing; E. M. Bellefeuille, laces, ribbons, dress trimmings; 404 4th Av.

FARMVILLE, Va.—Glass & Raeff; I. Raeff, ladies' ready-to-wear; 1,161 Broadway.

FITCHBURG, Mass.—Dee & Cunningham; Miss E. M. Cunningham, millinery, ready-to-wear; Imperial.

FRANKFORT, Ky.—F. Heeney & Bro.; J. Heeney, notions, carpets; Breslin.

GEORGETOWN, Ky.—Herring, Jenkins & Co.; J. A. Herring, notions, ready-to-wear; Latham.

GLENS FALLS, N. Y.—Boston Store Co.; P. F. Sheehan, dress goods, silks, wash goods; Marlborough.

GREENSBORO, Me.—Brown-Belk Co.; T. B. Brown, general mdse.; Aberdeen.

GREENSBORO, N. C.—Meyers Co.; W. D. Meyers, coats, suits, dresses; basement; 1,239 Broadway.

HARRISBURG, Penn.—Kaufman Underselling Stores; F. F. Goldsmith, men's hats, clothing; 37 West 26th.

HARRISBURG, Penn.—Kaufman Underselling Stores; Mr. Lloyd, Spring suits; 37 W. 26th.

HARRISBURG—Dives, Pomeroy & Stewart; A. J. Kline, housefurn. goods, toys; 230 5th Av.

HARTFORD, Conn.—Sage, Allen & Co.; J. J. Eagan, gloves, knit goods; 404 4th Av.; Broztell.

HARTFORD, Conn.—L. S. Goldschmidt & Co.; L. S. Goldschmidt, ribbons, cotton piece goods, hosiery, knit underwear; Manhattan.

HARTFORD, Conn.—Brown, Thompson & Co.; G. E. Reardon, cloaks, suits, dresses; 230 5th Av.

HARTFORD—Brown, Thompson & Co.; C. Smith, housefurn. goods, toys; 230 5th Av.

HARTFORD, Conn.—Wise, Smith & Co.; I. Wise, cloaks, suits, dresses; 404 4th Av.

HELENA, Mon.—Mrs. C. H. McKinney, millinery; Breslin.

HOMER, La.—L. Heyman, millinery; 43 Leonard.

HOUSTON, Texas—G. A. Mistrot & Co.; G. A. Mistrot, women's, misses' cloaks and suits; 45 West 34th; Arlington.

HUDSON—March & Bachman Co.; H. Dingman, silks, cotton dress goods; 1,239 B'way.

HUNTINGTON, W. Va.—Zenner-Bradshaw Co.; F. W. Riggles, ready-to-wear; 1,270 B'way.

INDIANAPOLIS—Hendrickson Hat Co.; C. S. Cully, hats; Albert.

INDIANAPOLIS—Kahn Dept. Store; L. Kahn, gen'l mdse.; Claridge.

INDIANAPOLIS—Wm. H. Block Co.; Miss McClosky, neckwear; 1,261 Broadway.

JACKSON, Mich.—R. Tannenbaum, ready-to-wear; Grand.

JOHNSTOWN, Penn.—M. Nathan & Bro.; Mr. Jacobs, Spring suits; 37 W. 26th.

KANSAS CITY, Mo.—Liebstadter Millinery Co.; J. M. Dennhoefer, hats; McAlpin.

LANCASTER—Watt & Shand; H. E. Kline, toys; 432 4th Av.

LANCASTER, Penn.—Hager & Bro.; E. E. Snyder, clothing; 404 4th Av.

LAWRENCE—A. B. Sutherland Co.; J. M. Duncan, toys; 432 4th Av.

LITTLE ROCK, Ark.—J. D. Back & Bros.; W. Back, general mdse.; 353 4th Av.; Bristol.

LOUISVILLE—H. P. Selman & Co., S. Epstein, coats, suits; 1,261 Broadway.

LOWELL, Mass.—Bon Marche D. G. Co.; T. S. Matte, housefurn. goods; Bristol.

LOWELL, Mass.—Fine Bros.; Mr. Ensign, ready-to-wear, millinery; McAlpin.

MACON, Ga.—McCommon Bros.; G. W. McCommon, notions, clothing, furn. goods; Grand.

MAYSVILLE, Ky.—Merz Bros.; W. Merz, domestics; 105 Grand.

MEMPHIS—People's Store; S. M. Levitch, ladies' and gents' ready-to-wear; Aberdeen.

MEMPHIS—Bry, Block Mercantile Co.; R. D. Snyder, silk underwear, infants' wear, house dresses, petticoats; 1,150 Broadway.

MESA, Ariz.—The Toggery, Inc.; G. A. Johnson, ready-to-wear; 25 W. 33d.

MESA, Ariz.—G. A. Johnson, ready-to-wear; 25 West 33d.

MIDDLETOWN, Conn.—J. H. Bunce Co.; Miss A. A. Long, laces, neckwear; 404 4th Av.

MIDDLETOWN, Conn.—Weubel's; Miss R. Weubel' ladies' wear; Park Avenue.

MIDDLETOWN, Conn.—J. H. Bunce Co.; Miss E. E. Murray, hosiery, underwear, furn. goods; 404 4th Av.

MILWAUKEE—B. E. Heller, jobs plush coats; Room 500, 1,170 Broadway.

MINNEAPOLIS—L. S. Donaldson Co.; L. J. Gardner, upholstery; 230 5th Av.

MINNEAPOLIS—Powers Mercantile Co.; J. Robertson, domestics, linens; 2 W. 37th.

MINNEAPOLIS—The Pearce Co.; H. Pearce, middy, service khaki blouses; 470 4th Av.

MOBILE, Ala.—L. Hammell D. G. Co.; B. L. Strauss, notions, ribbons, jewelry, veilings; 1,150 B'way.

MONTREAL, Canada—Almy's; Mr. Atkinson, millinery; 230 5th Av.

NASHVILLE, Tenn.—Spurlock-Neal Co.; C. D. Campbell, druggist sundries, holiday goods; 5 Platt St.

NEWARK, Ohio—Meyers & Lindorf; Mr. Lindorf, ready-to-wear; 1,270 Broadway.

NEWARK, Ohio—Meyer & Lindorf Co.; A. R. Lindorf, ready-to-wear; Room 610, 1,270 Broadway.

NEW BEDFORD, Mass.—Dauphanias & Lapolme; J. A. Dauphanias, ready-to-wear; Grand.

NEW BEDFORD, Mass.—New Bedford D. G. Co.; A. J. Potvin, notions, jewelry; 404 4th Av.; Broztell.

NEW BEDFORD, Mass. — Steiger-Dudgeon Co.; Miss Powers, notions; 404 4th Av.

NEW CASTLE, Penn.—J. N. Ewers Sons; Miss E. O'Brien, millinery; 41 Union Square.

NEW HAVEN, Conn.—E. Malley Co.; A. T. Hotchkiss, furniture; 105 Grand.

NEW HAVEN, Conn.—Bohan-Landorf Co.; J. J. Bohan, furs, bags, coats, hats, trunks; Broztell.

NEW HAVEN — Shartenberg & Robinson; Miss R. Rosenberg, underwear, corsets, infants' wear; Mr. S. Mumma, ready-to-wear; 404 4th Av.

NEW ORLEANS—Shushan Bros. & Co.; A. L. Shushan, general merchandise, ladies', misses' ready-to-wear, children's suits, full line notions; Room 604, 395 Broadway.

NEW ORLEANS, La. — Krauss & Co.; A. Krauss, ladies', children's dresses; Mr. Rubenstein, young men's clothing, furnishings; 43 Leonard.

NEW ORLEANS, La.—L. Tellman; C. Meyer, carpets, rugs; 43 Leonard.

NEW ORLEANS, La.—Levy, Loeb & Co.; H. Levy, dry goods, notions, furnishing goods; 256 Church.

NORFOLK, Va.—Miller, Rhoads & Schwartz; E. S. Malvern, furn. goods, hosiery, gloves; 1,239 Broadway; Broztell.

NORTH ADAMS, Mass.—Boston Store; W. H. Buzzell, general mdse.; H. Marsh, dress goods, silks; Bristol.

NORWICH—Porteous & Mitchell Co.; J. A. Quinn, men's clothing; 432 4th Av.

OGDENSBURG, N. Y.—N. Frank & Sons; A. S. Cruickshank, silks, domestics; Park Av.

OKLAHOMA CITY—W. J. Pettee & Co.; C. Elliott, fancy goods, novelties; O. D. Donnelly, toys, luggage; H. L. Phillip, housefurnishings; 16th St. and Irving Place.

OKLAHOMA, Okla.—Baker, Hanna, Blake Co.; H. M. Hobart, ready-to-wear; 395 Broadway; Albert.

OMAHA, Neb.—G. Menagh & Co.; D. Menagh, women's ready-to-wear; 303 5th Av.

OMAHA, Neb.—Burgess, Nash Co.; Miss Michaelis, dresses, waists; 200 5th Av.

PHILADELPHIA—Eureka Cloak and Suit Co.; J. Kahn, woolens; Imperial.

PHILADELPHIA—N. Cramer & Sons; A. Almes, coats, suits; 33 W. 34th.

PHILADELPHIA—L. W. Hirsch Co.; M. Hirsch, jobs waists, skirts; 470 4th Av.

PHILADELPHIA — "Blauner's"; Miss Weiss, jobs silk waists, petticoats, camisoles; Miss Lustig, jobs dresses; I. Blauner, jobs cotton waists; Miss Cohen, Spring suits; Miss Baker, juvenile wear; 15 East 26th.

PHILADELPHIA—A. Graff & Co.; A. F. Lippincott, rugs; Imperial.

PHILADELPHIA — Gimbel Brothers; E. Bohn, leather goods; Miss A. Guggenheim, umbrellas; Broadway and 32d.

PHILADELPHIA — Frank & Seder; H. L. Birnbaum, ready-to-wear; 364 5th Av.

PHILADELPHIA—N. Snellenberg & Co.; Mrs. C. Arnold, infants' wear; 1,261 Broadway.

PHILADELPHIA — John Wanamaker; Miss M. McMahon, coats, suits; B'way & 10th.

PHILADELPHIA—Cantor Bros.; S. Cantor, cloakings; 1,328 B'way; Imperial.

PHILADELPHIA—J. F. Dittman & Co.; J. F. Dittman, wash goods, silks; 2 W. 33d.

PHILADELPHIA—J. Largman & Bro.; J. Largman, tie silks; 200 5th Av.

PHILADELPHIA—Ullman Bros.; B. H. Ullman, skirtings; Imperial.

PHOENIX, Ariz.—Chas. Korrick & Co.; C. Korrick, dry goods, ready-to-wear, men's wear; 116 W. 32d.

PITTSBURGH—Broadway Cloak and Suit Co.; M. H. Rosenson, coats, suits, skirts, waists; Herald Square.

PITTSBURGH—Kaufmann & Baer Co.; J. Baer, jobs men's, boys' clothing; C. H. Van Scoten, men's, boys' furn. goods, hosiery, gloves; S. M. Kardon, muslin underwear, corsets, infants' wear; 404 4th Av.

PITTSBURGH—McCreery & Co.; J. G. Edwards, laces, neckwear, trimmings, veilings; 23 East 26th.

PITTSBURGH — Lewin-Neiman Co.; Mrs. Flatow, silk, poplin dresses; basement; 470 4th Av.

PITTSBURGH—Imperial Skirt Co.; D. Alpern, house dresses, skirts, children's reefers; Herald Square.

PITTSBURGH—Rosenbaum Co.; I. S. Bickart, men's furn. goods; I. Bodenstein, men's furn. goods, women's hosiery, (basement;) 116 W. 32d.

PITTSBURGH—Kaufmann Dept. Store; L. Schwartz, Miss Grotstein, underwear, basement; 1,261 Broadway.

PITTSBURGH—Campbell's; L. C. Scott, carpets, toys; 105 Grand; Wallick.

PORTLAND, Me.—Porteous, Mitchell & Braun Co.; O. A. Moore, upholstery goods; Mrs. Ridlon, coats, suits, dresses; 432 4th Av.

PROVIDENCE, R. I.—Shepard Co.; Mrs. B. Maneill, gloves; 220 5th Av.

PROVIDENCE, R. I.—M. I. Gerson, millinery; Cumberland.

PROVIDENCE, R. I.—Callender, McAuslan & Troup Co.; M. W. Smith, boys', children's clothing; 230 5th Av.

READING, Penn.—The Home Store; Mr. Kurtz, Spring suits; 37 W. 26th.

READING—Dives, Pomeroy & Stewart; R. J. Calm, housefurn. goods, toys; 230 5th Av.

READING, Penn.—Brusster Co.; C. L. Delaney, clothing, furn. goods; Navarre.

RICHMOND, Va. — Fourqurean, Temple & Co.; J. H. Perrin, notions, leather, furn. goods; W. S. Ahearn, rugs; Grand.

RICHMOND, Va.—Kaufmann & Co.; I. H. Kaufmann, coats, suits; J. I. Kaufmann, millinery; 353 5th Av.

RICHMOND, Va.—Richmond Dry Goods Co.; H. W. Duane, silks; 43 Leonard.

ROCHESTER, N. Y.—H. C. Cohn Co.; H. M. Cohn, tie silks; 200 5th Av.

SALEM—W. G. Webber Co.; R. E. Mansfield, ready-to-wear, waists; 404 4th Av.

SALEM, Ohio—Hemmeter-Martens Co.; H. B. Davis, dry goods; 4 West 22d.

SALISBURY, Md.—Kennerly-Shockley Co.; J. E. Shockley, notions; Gregorian.

SALT LAKE CITY—Keith, O'Brien Co.; H. H. Rauhoff, men's furn. goods; 116 W. 32d.

SAN FRANCISCO—J. B. Crowley, notions, ribbons, yarns, hdkfs.; 4 W. 22d.

SAN FRANCISCO—Abrams Co.; J. L. Abrams, coats, suits, dresses; 1,170 Broadway.

SAN JUAN—P. Schira & Co.; P. Schira, jobs, evening dresses; 339 5th Av.

SANTA BARBARA, Cal.—B. F. Kerr & Co.; B. F. Kerr, suits, dresses, waists, skirts, sweaters, and sports apparel; Claridge.

SAVANNAH, Ga.—Blumenthal's 5 and 10c. Store; I. Blumenthal, 5c. and 10c. goods; 467 Broadway.

SCRANTON—M. Brown, coats, suits; 7th floor, 129 West 22d.

SEATTLE, Wash.—Sears, Roebuck & Co.; J. L. Gurney, women's furnishings, notions, fancy goods; 115 5th Av.

SHAMOKIN, Penn.—Burd & Rogers; W. H. Haupt, ready-to-wear; H. W. Burd, dry goods; Wallick.

SIOUX CITY, Iowa—Weinberg's; L. Weinberg, ready-to-wear; McAlpin.

SIOUX CITY, Iowa—Davidson Bros. Co.; R. W. Orcutt, notions, jewelry, leather goods; 1,261 B'way.

SIOUX CITY, Iowa—Pellitier Co.; C. E. Weaver, linens, piece goods; 116 West 32d.

SPRINGFIELD, Mass.—Forbes & Wallace; Mrs. M. C. Wood, boys' clothing; 230 5th Av.; Breslin.

SPRINGFIELD, Mass.—Dieckenson Co.; A. E. Dieckenson, general mdse.; Longacre.

SPRINGFIELD, Ohio—Ed Wren Co.; Mr. Weichel, housefurn. goods; 353 4th Av.

SPRINGFIELD, Mass.—Meekins, Packard & Wheat; J. J. Hoar, ready-to-wear; 1,239 Broadway.

STEUBENVILLE, Ohio—The Munker Co.; Miss MacJunkin, millinery; 1,270 B'way.

ST. LOUIS—Penny & Gentles Merc. Co.; H. Margeman, coats, suits, waists; Navarre.

ST. LOUIS—Scruggs, Vandervoort & Barney D. G. Co.; E. J. Glader, gloves; 23 East 26th.

ST. LOUIS—Ely & Walker D. G. Co.; E. P. Cave, domestics; 395 B'way.

ST. LOUIS—Scruggs, Vandervoort & Barney D. G. Co.; Miss Belfry, ladies' wear; 23 East 26th.

TAUNTON, Mass.—Miss J. Daniels, millinery; Latham.

TOLEDO—White & Carl; J. S. White, clothing; Bristol.

TOLEDO, Ohio—J. H. Tyroler Co.; J. H. Tyroler, general mdse.; 37 West 26th.

TOLEDO, Ohio—Miller & Hadley Co.; W. I. Hadley, furn. goods; Wallick.

TOLEDO—Mittenthal Co.; H. L. Silverman, ready-to-wear; 47 West 34th, Room 821.

TROY, N. Y.—W. H. Frear & Co.; A. Herbert, trunks, bags; Herald Square.

UNIONTOWN, Penn.—Wright, Metzler Co.; Mr. Demming, ready-to-wear; 1,270 Broadway.

UTICA, N. Y.—J. B. Wells & Son Co.; W. Hughes, upholstery goods; Grand.

UTICA, N. Y.—Seal Back Underwear Co.; C. Hughes, knit underwear; Park Av.

UTICA, N. Y.—Style Co.; J. B. Stein, woolens; Imperial.

WABASH, Ind.—B. Wolff, Miss M. Wendling, ready-to-wear; Prince George.

WASHINGTON—S. Kann Sons & Co.; Mrs. J. Creighton, infants', children's wear, knit goods; 432 4th Av.

WASHINGTON—M. Goldenberg; D. L. Frank, jobs women's coats, suits, dresses; 1,140 Broadway.

WASHINGTON, D. C.—A. Lisner; E. L. Etchison, domestics, linings; Mrs. H. Gold, waists; 220 5th Av.

WASHINGTON, D. C.—Parker, Bridget Co.; M. M. Browne, men's furn. goods; Breslin.

WASHINGTON, D. C.—Woodward & Lothrop; Miss M. Curran, gloves, C. F. Bast, boys' clothing; Miss Dell, millinery; G. B. White, shoes; 334 4th Av.

WATERBURY—Reid & Hughes D. G. Co.; Miss M. Thayer, waists; A. S. Lyall, laces, hosiery, umbrellas, gloves; 404 4th Av.

WELLSVILLE, N. Y.—Higgins Bros.; J. M. Higgins, dry goods, ready-to-wear; Grand.

WHEELING, W. Va.—Graham & Co.; A. W. Graham, women's ready-to-wear; Marlborough.

WHEELING, W. Va.—Geo. E. Stifel Co.; W. D. Flood, domestics; Grand.

WILMINGTON, N. C.—C. H. Fore & Co.; C. H. Fore, notions; Breslin.

WINFIELD, Kan.—A. F. Dauber & Co.; A. F. Dauber, dry goods; Herald Square.

WINSTON, N. C.—Fairview Dept. Store; S. L. Jenkins, men's, women's furn. goods; Broadway Central.

WORCESTER—Denholm & McKay Co.; A. E. Fish, domestics, linens, silks, dress goods; 230 5th Av.

WORCESTER, Mass.—Denholm & McKay Co.; Mrs. Parsons, negligees, sweaters; 230 5th Av.

WORCESTER, Mass.—Barnard-Sumner-Putnam Co.; A. Vanderpyl, hosiery, furn. goods; 404 4th Av.; Breslin.

YORK, Penn.—P. Wiest's Sons; H. S. Wiest, dry goods; Miss A. Chromister, linens; 105 Grand.

YORK, Penn.—J. McLean & Sons; M. C. Altland, toys; 432 4th Av.

YORK, Penn. — P. Wiest's Sons; Miss M. Gartman, waists; 404 4th Av.

YOUNGSTOWN, Ohio—G. M. McKelvey Co.; H. M. Green, notions, leather goods, women's hosiery, gloves; W. L. Brenn, house furn. goods, toys, crockery, glassware; 1,270 Broadway.

Wanted
FOR CASH
PAINT
AND
VARNISH
Manufacturing
Plant
NEW YORK or VICINITY
The Patterson-Sargent Co.
CLEVELAND.

COLORED
COTTON VOILES
A brilliant assortment of all the newest colorings in several grades. Prices as attractive as the fabrics.
POTTER TEXTILE Co.
72-74 Madison Ave.

COTTON FABRICS Off Price
R. SERIL & CO., 486 B'way, N. Y.

If you can
Use More Money
with
Bigger Profit
in a sound manufacturing or jobbing business, get in touch with
The
Finance Trust
Successors to
Lichtenhein & Stern.
26 Exchange Place Phone
New York. Hanover 6590.

'BEST BY TEST'
U. S. CLOTH CUTTING MACHINE CO., INC.
414-416 W. B'way, N. Y.
Phone 9296-9297 Spring.

Auctions.
Fine Oriental Rugs
AND CARPETS
CHARLES SHONGOOD, Auctioneer,
will sell on this day, Wednesday, February 20, 1918, at 2:00 P. M., at 589 Broadway, N. Y. City, a very fine line of Oriental Rugs and Carpets for money advanced. Consisting of
Beloochistan, Kurdistan, Babylonian, Camel's Hair, Serebend, Circassian, Chinese, Cashmere, Kermanshah and Persian Rugs, in large and medium sizes. Also Hall Runners.

Gingham Dresses at $3.75
are conspicuous in the New York market by their scarcity. But you'll find them in the Rosebud showrooms—well styled, well made, and a variety to choose from.
For Women, Misses and Stouts
$1.75 to $6.00 each
Wash Skirts
$9.00 to $45.00 dozen
ROSEBUD MFG. CO.
37-43 W. 26th St., N. Y.
Quality Merchandise Economically Produced.
Rosebud Cotton Dresses

PRISCILLA COATS
for Misses
AMERICAN GIRL COATS
for Children and Juniors
Styled and priced to meet the demands of the most critical. Many new youthful models are being added to our comprehensive assortment every day. See us before you leave New York.
H. Goldwater & Co.
36-46 W. 25th St., N. Y.

F. F. Models
STYLISH STOUT SUITS & COATS
F. F. may mean "full-formed," it may mean "faultlessly fashioned," it may mean "fine figure."
But it certainly stands for *perfection* in suits and coats for the stout women.
BERNSTEIN, BAUM DaCOSTA COMPANY
38 West 32nd St., New York
13th Floor

New SHOWROOM Open!
BIG STOCK ON HAND
READY FOR SHIPMENT WITHOUT DELAY!!!
COATS AND SUITS
Julius Pollack
NOW AT: 40 W. 25TH ST.

SEE THIS SPECIAL
COATS LADIES' MISSES' SUITS
COAT NO. 1557
AMERICAN DELHI MATERIAL, HALF LINED,
$12.75
D. M. JONAS
3 EAST 28TH ST., N. Y.
Phone Mad. Sq. 6985.

KNITTING BAGS
"S. & S." Novelties are as new to Bagdom as Easter to 1918. *Don't fail to see our "Sunburst" Bags—nor to make your call SURE by making it SOON.*
SLOTE & SCHAFFER
"Knitting Bag Specialists,"
49-53 E. 21st St., New Yor City.

Our Spring Line for 1918 of
CHILDREN'S WHITE DRESSES
Is NOW READY.
Rosengarten & Kellner, 20 W. 20th St.

Miss Najo
The American Doll de Luxe
is waiting to meet you in Room 124 of the Hotel Imperial Toy Fair.
With jointed limbs, sleeping eyes, real human hair and 6 coats of washable enamel, she's the equal of any imported doll you ever handled. Don't fail to see her—you'll want to take her back with you.
National Joint Limb Doll Co.
225 Fifth Avenue, New York.

Waists
for
Stout Women
Scientifically designed to fit correctly. Produced under the same efficient manufacturing conditions which have made the name of Rosenthal Brothers for many years a synonym of dependability in Cotton Waists.
Rosenthal Brothers Company
44-50 West 28th Street, New York

SILK WAISTS
If you haven't seen this remarkable line you don't know what you're missing.
Crepe de chines $27 to $42 dozen, Georgettes $27 to $42, Habutai $18 to $27, Tub Silks $24 to $27, Satin $36, Special Heavy Georgettes $27.
An immense variety of styles to choose from.
HANEY-KUTTNER & RAAB
JUNIPER & VINE STS. PHILADELPHIA
1170 BROADWAY - NEW YORK

News item for Dress Manufacturers:
We produce
Gingham-Voile
in artistic designs and color combinations. Sheer texture for summer comfort. Tremendous Value for your PROFIT.
Denzer & Nathan
611-21 Broadway, New York.

Nearlinen
TRADE MARK
British Manufacture
SUPERIOR TO ORDINARY LINEN FOR COSTUMES, CHILDREN'S DRESSES BOYS' WASH SUITS EMBROIDERY & NURSES' UNIFORMS.
SOLD IN FIRST CLASS AMERICAN & CANADIAN DEPARTMENT STORES IN 36, 40 AND 45 INCH WIDTHS
SHIPLEY-HOLLINS Co. NEW YORK

COATS and SUITS
Spring Styles BEST EVER.
Leading House on
POMPOMS.
SHAPIRO & DAVIS, Inc.,
LOCATED
29-33 WEST 35TH ST.

ITZKOWITZ BROS. INC
Striking individuality throughout our complete line. Wide range of prices.
SKIRTS
245 7th Av., Cor. 24th St.

DRESSES Silk and Cotton $3.75 up
M. WEISMAN & SONS,
118 West 22d Street.

250 FINE WASHED
PERSIAN RUGS
FOR SALE. INSPECTION INVITED.
J. M. Rappaport, 154 Nassau St.

Gimbel Brothers
32nd St.-Broadway-33rd St.
OUR BUYER
of
SILKS
Has Just Returned from Europe with a Superb Collection of Spring and Summer Silks for the Trade
Now on view in our Special Wholesale Exhibition Room—10th Floor. Take first three elevators, 32d Street side.
The Trade Is Invited

For immediate delivery
"Peter Pan"
Gingham Cloth
"Bangkok Shantung"
Superior All Cotton
"Rangoon"
Silk Mixed Shantung
Henry Glass & Co
44-46-48 White St
New York

H. Samuels & Sons
are now showing the new Pony Coats and Pony Capes as well as authentic French models just received from our Paris buyer, Mademoiselle Rene Frandu; together with Samuels' conception of the approaching mode.
35-39 West 34th St.,
Oppenheim Collins Bldg.

WONDER
DRESS & COSTUME CO.
152 West 25th St.
DRESSES
Silks at $8.75 up
Serge at 8.75 up
Jersey at 10.50 up
Cottons at 3.75 up
Ginghams at 4.00 up
Wonderful values on Styles that please.
I. MARTIN, Southern Representative.
M. SWAYBILL, General Representative.

Correct Waists
Not merely extra sizes, but waists that are scientifically planned throughout and skillfully cut, especially for
Stout Women
COME AND LOOK AT OUR MODELS
Fit-All Waist Co. Inc.
Greeley 5336. 25 W. 38th St.

COAT No. 648 $8.90
All Wool American Poplin, All Shades
SCHWARTZ & SCHWARTZ
38-44 West 26th Street

THE IMMEDIATE DELIVERY
COAT AND SUIT HOUSE
of BIG VALUES
All wool novelty cloth in leading shades. Worsted Serge Suit. $7.75
American Woolen Co. all wool poplin suit, peau de cygne lined. $11.50
BENJAMIN MARTIN,
22 West 27th Street.

SILK DRESSES
In stock for delivery, $6.75 and up.
TIP TOP DRESS CO.
134 West 37th.

Serge Dresses, $6.75 to $13.75
Booth, Bregman & Sumberg,
129-133 WEST 27TH STREET

SUITS
COATS
for immediate delivery
J. Weinberg & Son
AT OUR NEW ADDRESS
38-44 W. 26th St.

$27 per dozen
WAISTS
of fine Domestic
Georgette
IN ALL THE WANTED PASTEL SHADES FEATURED AT $27 & $36 PER DOZEN
BRONNER Mfg. Co.
1270 BROADWAY
$36 per doz.

BELTS
HAND BAGS
WONDERFUL VALUES
$8.00 $12.00
S. & G. LEATHER GOODS CO.
12-16 WEST 27TH STREET

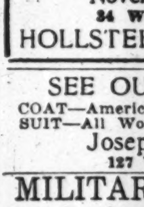

WASH DRESSES
Styled to the Minute
$3.50 up
I. & L. CHAUSER
45 West 27th St. N. Y.

Tweed & Silk Rubberized Coats
Wool & Tweed Auto Coats
Novelty Rain Coats
34 West 27th Street
HOLLSTEIN, YOUNG & CO.

SEE OUR SPECIALS!!
COAT—American Velour..........$9.90
SUIT—All Wool Poplin..........$7.90
Joseph Schwartz,
127 West 26th St.

MILITARY UNIFORMS
of every description.
U. S. UNIFORM CO.
83 Fifth Ave., New York.

KIDDER, PEABODY & CO.

115 Devonshire St. BOSTON
17 Wall St. NEW YORK

Investment Securities
Foreign Exchange
Letters of Credit

Correspondents of
BARING BROTHERS & CO., LTD
LONDON

A 6% Note
of a
Gas & Electric Company
Due June 15, 1919
To Yield 7⅝%

Circular on request

Bonbright & Company
Incorporated
25 Nassau Street New York
London Paris

$500 and $1000 Denomination
Two-Year 6% Secured Gold Notes
To Yield About
7½%

The direct obligation of a Company which owns and controls valuable hydro-electric properties, the earnings of which are largely in excess of all fixed charges. The present installed capacity of the plants is over 58,000 horse power, of which 47,000 horse power is hydro-electric and the balance generated by oil-burning engines.

Circular on Application

Spencer Trask & Co.
Investment Securities
25 Broad Street, New York
ALBANY BOSTON CHICAGO

Tax Exempt in New York State
Exempt from Federal Income Taxes and Surtax
$120,000
Jefferson County, N. Y.
Registered 5s
Due $20,000 annually
March 1, 1935-1940, inclusive
Price to yield 4½%

E. H. Rollins & Sons
43 Exchange Place New York
Boston San Francisco Chicago

MORGAN & KANE
Members New York Stock Exchange
66 BROADWAY, NEW YORK.
Telephone Rector 5741

High Grade Investment Securities
Knauth-Nachod & Kuhne
Equitable Building, New York

Bonds for Investment
Harris, Forbes & Co
Pine Street, Corner William
NEW YORK

FINANCIAL MARKETS

Trading on a Broader Scale, with Prices Checked by Profit-Taking.

A further rise in the stock market yesterday was halted by extensive selling for the realization of profits, after which many issues resumed their advance. Another burst of selling in the last half hour carried issues in which trading had been most active back from the best prices of the day without wiping out all of their gains. The list closed irregular, but with most stocks retaining from a fraction to a point or more of their gains. Interest again centred to a large extent upon the locomotive issues, equipment stocks and the steels. American Locomotive sold over a range of 2⅛ points, closing almost unchanged, while Baldwin fluctuated nearly 3 points, and retained less than a point of its advance. Crucible was unusually active and strong, keeping a substantial part of its advance even after the decline that came in the afternoon.

In some respects yesterday's market was a natural consequence of the advance of the last week. Activity went to new high levels, the total business running close to a million shares, and traders picked up a number of the inactive issues for big gains while selling stocks which have acquired a popular following. There is an impression on the floor of the Exchange that investors have been taking stocks out of the market, and this theory is supported in part by a heavy demand upon the odd-lot houses. The market has been closely watching the money rate, but so far call loans have been limited to 6 per cent., despite the record loss in surplus reserves shown by last week's bank statement and the heavy withdrawals of funds from out-of-town institutions. The Money Committee was again a lender yesterday at the 6 per cent. rate, although the volume of loans made for its account is said to be moderate.

The Russian situation has been kaleidoscopic for so long that no new developments there seem to upset the market. The report yesterday that the Bolsheviki had made peace with the Central Powers upon the latter's own terms was in circulation before 3 o'clock, but attracted little attention. The disorganization and confusion which exist in Russia have destroyed any lingering hope that help for the Allies might come from that quarter, and the statement that the discredited leaders of the Bolsheviki had fallen in with German plans had little influence on speculative sentiment.

The market still remains largely professional, but there has been some improvement in commission business, and brokers said yesterday that there has been a substantial increase in orders from distant points. The underlying technical conditions of the market are sound, but it is everywhere recognized that startling changes may be imminent if the much advertised German drive is inaugurated, and the big operators are taking advantage of the rallies to sell stocks picked up before the recovery began.

LONDON MARKET IS STRONG.

War Loans Lead Trading in Gilt-Edged Securities.

LONDON, Feb. 19.—Money was plentiful today. Discounts were quiet.

The stock market developed fair strength for gilt-edged securities, under the lead of war loans, of which the 3½ per cents were the best features. Business otherwise was confined to bank shares. Australian mines, oil stocks, and engineering concerns are showing steadily improving prices. Russian funds were heavy.

Prices Firm on Paris Bourse.

PARIS, Feb. 19.—Prices were firm on the Bourse today. Three per cent. rentes, 57 francs 50 centimes for cash; exchange on London, 27 francs 17½ centimes; 5 per cent. loan, 87 francs 75 centimes.

MONEY AND EXCHANGE.

Call Loans.

High	6	Renewals	6
Low	5¾	Last	6

Time Loans.

MIXED COLLAT'LS.		ALL INDUSTRIALS.	
Sixty days	5¾@6	Sixty days	6
Ninety days	5¾@6	Ninety days	6
Four months	5¾@6	Four months	6
Five months	5¾@6	Five months	6
Six months	5¾@6	Six months	6

Bank Acceptances.

Eligible for rediscount with Reserve Bank, 60 to 90 days	3⅛@4⅛
Non-member and private bankers eligible, 60 to 90 days	4 @4¼
Not eligible, 60 to 90 days	5 @5½

Commercial Paper.

Best-Known Names.

30 to 60 days	5¾
4 to 6 months	5¾@6

Other Names.

4 to 6 months	6

FOREIGN EXCHANGE.

Rates of Change.

	High.	Low.	Last.	Ch'ge.
Sterling—				
Demand	$4.75½	$4.75¼	$4.75½	....
Cables	4.76 7/16	4.76 7/16	4.76 7/16	....
France—				
Demand	5.72⅝	5.72⅝	5.75⅝	....
Cables	5.70⅝	5.70⅝	5.70⅝	....
Rubles—				
Demand	13.00	13.00	13.00	....
Cables	13.25	13.25	13.25	....

Closing Exchange.

Normal Rates of Exch.		Yesterday's Close. Demand or Checks.	Cables.
4.8665	London	$4.75¼	$4.76 7/16
5.1826	Paris	5.72⅝	5.70⅝
	China—		
	Hongkong	71.25	71.50
	Peking	110.25	110.50
	Shanghai	103.25	103.50
19.30	Greece	19.40	19.45
40.20	Holland	43.75	44.25
32.44	India—		
	Bombay	34.50	34.75
	Calcutta	34.50	34.75
5.1826	Italy	8.75	8.78½
49.85	Japan—		
	Kobe	51.75	51.875
	Yokohama	51.75	51.875
50.00	Philippine Islands—		
	Manila	49.875	50.00
51.46	Russia	13.00	13.25
26.80	Scandinavia—		
	Stockholm	32.75	33.25
	Copenhagen	30.25	30.75
	Christiania	31.375	31.875
19.30	Spain	24.25	24.32
	South America—		
34.42	Rio	26.01	26.11
42.64	Buenos Aires	43.77	43.87
5.1826	Switzerland	4.50	4.48

TIME BILLS ON LONDON.

Bankers. 60 Days.	Bankers. 90 Days.	Commercial. 60 Days.	Commercial. 90 Days.
$4.71¾	$4.69¾	$4.71¼	$4.69¼

Clearing House Exchanges.

Clearing House exchanges, $611,217,257; balance, $37,524,675; Sub-Treasury debit balance, $887,794; Federal Reserve credit balance, $12,060,008.

Domestic Exchanges.

Boston, par; Chicago, 5c discount; St. Louis, 15@5c discount; San Francisco, par; Montreal, $12.1875@12.50 premium.

Silver.

Bar silver in London, 42⅝d, unchanged; in New York, 85⅝c, unchanged; Mexican dollars, 68c.

THE TREASURY STATEMENT.

Special to The New York Times.

WASHINGTON, Feb. 19.—Receipts and expenditures:

	This Year.	Fiscal Year.
Customs	$6,308,177	$102,210,717
Internal revenue:		
Corporation inc	1,925,297	30,849,490
Individual inc	4,595,673	20,545,859
Excess profits	699,953	13,441,920
Miscellaneous	33,088,479	424,117,972
Miscel. revenue	5,758,544	131,374,261
Total receipts	52,376,126	722,540,222
Excess of ord. disb. over ord. receipts	367,268,040	2,833,451,142
Excess of total disb. over total rcpts	17,833,426	227,725,197
Expenditures	419,644,167	3,555,991,364

METAL MARKET REPORT.

These prices were quoted on the local Metal Exchange yesterday:

	Yesterday. Bid.	Yesterday. Asked.	Monday. Bid.	Monday. Asked.
Lead	7.00	7.25	7.05	7.20
Spelter	8.00	8.15	8.00	8.15
Antimony	13.62½	13.87½	13.62½	13.87½
Quicksilver	$115.00	....	$125.00	....
Aluminium	*37.00	39.00	*37.00	39.00
Iron, No. 2 X fy.	....	34.25	....	34.25

*Nominal.

Electrolytic copper was quoted in the open market, all deliveries, 23½c per pound bid.

London quotations were:

	Yesterday. £.	s.	d.	Monday. £.	s.	d.
Copper, spot	110	0	0	110	0	0
Copper, futures	110	0	0	110	0	0
Tin, spot	314	0	0	317	0	0
Tin, futures	311	0	0	314	0	0
Spelter	54	0	0	54	0	0
Lead	29	10	0	28	10	0

NEW YORK STOCK EXCHANGE

TUESDAY, FEB. 19, 1918.

	1918.	1917.	1916.
Day's sales	982,250	629,279	Holiday
Year to date	20,653,195	27,549,501	25,316,678

Closing. Bid.	Closing. Ask.	Sales.		First.	High.	Low.	Last.	Net Chge.
71	79	100	Adams Express	75	75	75	75	...
14	14½	100	Advance Rumely	14⅞	14⅞	14⅞	14⅞	+ ¼
30	31	300	Advance Rumely pf	30	30	30	30	− ½
..	..	100	Ajax Rubber	56	56	56	56	+ ⅞
2⅛	2¼	1,500	Alaska Gold Mines	2⅜	2⅜	2⅛	2⅛	− ¼
25⅛	25⅜	5,700	Allis-Chalmers Mfg	25½	25⅞	25¼	25¼	+ ¼
80	82	700	Allis-Chal. Mfg. pf	80	80½	79½	80	+2½
79	79½	1,200	Am. Beet Sugar	81¼	81¼	79¼	79¼	−1¼
80	91¼	100	Am. Beet Sugar pf	86	86	86	86	+1
42½	42¾	21,800	Am. Can	42⅞	43¼	42½	42½	+ ⅝
94	98	100	Am. Can pf	95	95	95	95	...
76¼	76½	13,100	Am. Car & Fdry	76½	77⅜	76	76¼	+ ⅜
31¾	32½	400	Am. Cotton Oil	32½	32½	32	32	− ⅝
13½	13⅝	1,200	Am. H. & Leather	14	14	13½	13½	− ¼
59	59¾	1,000	Am. H. & L. pf	60	60¼	59	59	− ⅞
14½	15	1,400	Am. Ice	14	15	14	14½	+1
42	42½	100	Am. Ice pf	41	41	41	41	...
54	54½	900	Am. International	55½	55¾	54¼	54¼	−1¾
32¾	33¼	2,200	Am. Linseed	33½	33¾	33	33	− ½
67½	67¾	20,200	Am. Locomotive	68	69⅛	67	67¾	+ ¼
99	101	100	Am. Locomotive pf	100	100	100	100	...
10½	11	800	Am. Malting	10	10⅝	10	10⅝	−1⅝
52	53	200	Am. Malting 1st pf	52	52	52	52	−2
85¼	85⅝	20,600	Am. Smelt. & Ref	85⅛	86½	84¾	85⅝	+ ¾
67	68	3,300	Am. Steel F'dries	68	68½	67	67	...
106⅞	108	600	Am. Sugar Ref	108	108	106¾	106¾	−1¼
76½	77	2,000	Am. Sumatra Tob	77½	77½	76½	76⅝	− ⅝
107½	108¼	1,700	Am. Tel. & Tel	108⅜	108½	107¾	107¾	+ ½
164	166	100	Am. Tobacco	164	164	164	164	−2
54	54¾	2,300	Am. Woolen	55⅝	55¾	54½	54½	− ⅝
27¼	28	300	Am. Writing P. pf	27¾	28	27¾	27¾	...
16¼	16½	600	Am. Zinc, L. & S	16⅛	16¼	15⅝	16¼	+ ¼
43	47	100	Am. Zinc, L. & S. pf	47	47	47	47	+1
65⅝	65¾	37,300	Anaconda Copper	65	66½	64¾	65⅝	+ ⅝
58¼	60	100	Associated Oil	59	59	59	59	+ ½
85½	86	600	Atch., Top. & S. F.	86¼	86¼	85½	85½	− ⅝
81⅞	82	100	Atch., T. & S. F. pf	82	82½	82	82	...
117¼	117⅜	9,000	At., Gulf & West I.	118	119¾	117	117½	−1½
79¾	80⅛	60,900	Baldwin Loco	79¾	81⅞	79	79¾	+ ¾
52¾	53	2,100	Baltimore & Ohio	52¾	53	52¾	52⅞	− ⅞
55½	56	100	Baltimore & O. pf	56	56	56	56	+1
93	93¼	400	Barrett Co	93	93	93	93	+ ½
100¼	101½	100	Barrett Co. pf	101	101	101	101	+ ½
1	1⅛	400	Batopilas Mining	1	1	1	1	− ⅛
82	84	500	Bethlehem Steel	82½	83	82½	83	+2
80½	80⅝	56,900	Beth. Steel, class B	80⅞	82⅝	80⅝	80⅝	+ ¼
101¼	102	1,500	B. S. 8 p.c.pf.s.r.f.p.	102	102	101⅛	101½	− ¼
25	25½	1,300	Booth Fisheries	25½	25½	25	25	− ½
42¾	43	1,000	Bklyn Rapid Tran	43½	43½	42⅝	42¾	− ⅜
8¼	8¾	1,000	Bruns. Ter. & Ry.S.	7½	8¼	7½	8¼	+1
116	116¾	700	Burns Brothers	116½	116¾	116	116¾	+ ⅝
10	10¼	1,100	Butte Cop. & Zinc	10¼	10¼	10	10⅛	− ⅛
20¼	20½	3,500	Butte & Superior	21⅜	21⅞	19½	20½	−1⅜
38⅛	38¾	100	California Packing	38¼	38¼	38¼	38¼	+ ¾
17½	17⅝	1,400	California Petrol	18	18⅝	17⅝	17⅝	− ¼
47½	48½	900	California Pet. pf	48	48¼	48	48¼	+ ¼
147¼	148	3,300	Canadian Pacific	148	149	147¾	147¾	− ½
72⅛	72⅜	12,500	Central Leather Co	72⅜	73⅛	72⅛	72¼	+ ¼
33	33½	3,200	Cerro de Pasco Cop	32¾	33	32¾	33	+ ¼
111	111⅜	100	U. S. Steel pf	111¼	111¼	111¼	111¼	+ ¼
84⅝	84⅞	7,400	Utah Copper	85	85⅜	84⅛	84¾	+ ¼
41¾	42¾	2,600	Va.-Car. Chemical	41¾	43	41¾	41¾	+ ¼
63¼	67	1,700	Va. Iron, Coal & C.	63	66	63	66	+4½
42¾	43	1,400	Wabash pf. A	43⅛	43⅜	43	43	− ¼
15¾	16⅜	1,100	Western Maryland	16⅜	16⅝	16⅛	16⅛	− ¼
15¼	16	100	Western Pacific	16	16	16	16	+ ¼
89¾	91	400	Western Union Tel	89½	90	89½	90	+ ½
42½	42⅞	8,800	Westingh. E. & M.	42½	43½	42⅜	42¾	+ ⅝
43½	44	500	White Motors	43⅝	44	43¼	44	+1
53	55	300	Wilson & Co	55	55	55	55	−1
19⅝	19⅞	21,200	Willys-Overland	19½	20	19¼	19⅝	+ ¼
81	82	400	Willys-Overland pf	80½	81¾	80½	81¾	+1¾
36½	37	400	Worthington Pump	36	36½	36	36½	+1
60	62	200	Worth. Pump pf. B	61	61¾	61	61¾	+1¾

Offer $3,000,000 Bay State Notes.

The National City Company is offering $3,000,000 of State of Massachusetts 4.77 per cent. notes, dated Feb. 26, and maturing Oct. 25. The notes will be issued in denominations of $5,000, $10,000, and $25,000, and will be payable at the office of the National City Bank of New York. The notes are exempt from the Federal income tax and are legal investments for savings banks and trustees in New York, Massachusetts, Connecticut, and other States. They are to be offered at a price to yield 4.55 per cent.

DECLARED DIVIDENDS.

Company.	Rate.	Period.	Payable.	Hold. of Record.
Acme Tea 1st pf	1¾	Q	Feb. 28	Feb. 20
Atlas Powder	2	Q	Mar. 11	Feb. 28
Do.	3	Ex	Mar. 11	Feb. 28
Brier Hill	1½	Q	Apr. 1	Mar. 20
Do.	3½	Ex	Apr. 1	Mar. 20
Crucible Steel pf	1¾	Q	Mar. 30	Mar. 15
Knox Hat 1st pf	1¾	SA	Mar. 1	Feb. 23
Nat. Sugar Ref	1¾	Q	Apr. 2	Mar. 12
Penn. Gasoline	4	SA	Feb. 25	Feb. 15
St. Joseph Lead	50c	Q	Mar. 20	Mar. 9
San Joaq'n L.&P.pf.	$1.50	..	Mar. 15	Feb. 28

MARKET AVERAGES.

STOCKS.

YESTERDAY'S RANGE.

	High.	Low.	Last.	Net Ch'ge.
25 railroads	60.19	59.78	59.89	+ .02
25 industrials	81.71	80.07	80.64	+ .59
50 stocks	70.95	69.92	70.26	+ .30

DAILY RANGE OF FIFTY STOCKS.

	High.	Low.	Last	Net Ch'ge.
Feb. 19	70.95	69.92	70.26	+ .30
Feb. 18	70.24	69.01	69.96	+ .92
Feb. 16	69.18	68.76	69.04	+ .03
Feb. 14	68.44	67.51	68.14	+ .36
Feb. 15	69.25	68.34	69.01	+ .87
Feb. 13	68.59	67.60	67.78	− .33
Feb. 12	Holiday.			

MONTHLY RANGE OF FIFTY STOCKS.

Feb.	High.		Low.		Last.
*1918	70.95	Feb. 19	67.19	Feb. 7	70.26
1917	83.46	Feb. 21	77.24	Feb. 3	80.65
1916	89.06	Feb. 10	84.16	Feb. 28	85.02
1915	62.78	Feb. 11	58.90	Feb. 24	60.02
1914	73.14	Feb. 4	69.33	Feb. 26	70.49
1913	77.30	Feb. 3	71.51	Feb. 25	73.39
1912	76.61	Feb. 20	72.54	Feb. 1	76.25

YEARLY RANGE OF FIFTY STOCKS.

	High.		Low.		Last.
*1918	70.95	Feb. 19	64.12	Jan. 15	70.26
†1917	90.46	Jan. 4	77.24	Feb. 3	82.97
Full Years.					
1917	90.46	Jan. 4	57.43	Dec. 20	65.88
1916	101.51	Nov. 20	80.91	Apr. 22	88.22
1915	94.13	Oct. 22	58.99	Feb. 24	91.50
1914	73.80	Jan. 31	57.41	July 30	60.20
1913	79.10	Jan. 9	63.09	June 10	68.06
1912	85.82	Sep. 30	75.24	Feb. 1	78.20

BONDS.

DAILY RANGE OF FORTY BONDS.

Feb. 19	77.03	+.03	Feb. 11	Holiday.	
Feb. 18	77.00	−.01	Feb. 9	77.18	−.01
Feb. 16	77.01	..	Feb. 8	77.19	+.04
Feb. 15	77.01	−.07	Feb. 7	77.15	−.14
Feb. 14	77.08		Feb. 6	77.29	−.02
Feb. 13	77.08	−.10	Feb. 5	77.31	+.03
Feb. 12	Holiday.		Feb. 4	Holiday.	

YEARLY RANGE OF FORTY BONDS.

	High.		Low.		Last.
*1918	77.43	Jan. 31	76.64	Jan. 24	77.03
†1917	89.48	Jan. 20	87.00	Feb. 10	87.33
Full Years.					
1917	89.48	Jan. 20	74.24	Dec. 20	76.30
1916	89.18	Nov. 27	86.19	Apr. 23	83.64
1915	87.62	Mar. 24	81.52	Jan. 2	86.67
1914	89.42	Feb. 4	81.42	Dec. 2	81.96
1913	92.81	Jan. 10	83.45	Dec. 18	86.81

*To date. †To corresponding date.

TOPICS IN WALL STREET.

Old Rumors Revived.

Yesterday's stock market had several of the features which marked the big upward movement of 1916. For one thing, the war stocks, including Crucible Steel, Baldwin Locomotive, New York Air Brake, and Bethlehem Steel, were the shares in chief demand. Also, that oft-repeated rumor of the "war baby" days, that a merger or something of the sort between Baldwin and Crucible was being discussed, went around and found ready listeners among holders of these issues. The story that certain wealthy individuals were accumulating long lines of war stocks received a hearing for possibly the hundredth time in the last two years.

⁂

War Stocks Strong All Along.

The last-hour reaction, resultant largely from profit-taking sales, left the bullish traders undisturbed. The war issues gave a good account of themselves all the way along, and this was enough to encourage holders of them who bought early in the session to wait for further profits. Crucible and New York Air Brake, with net gains of 2⅛ and 3 points, respectively, stood out prominently at the end, and a show of strength in Studebaker and in United Motors and Chevrolet on the Curb cheered the followers of the automobile list. The revival of interest in the war stocks this week, started in Baldwin, has been accounted for in part by reports of pool operations, but yesterday's trading list broadened beyond the scope of such activities.

⁂

January Copper Production.

The copper industry has started into 1918 under something of a handicap, reviewing the January production results. Fifteen leading producers showed a decline of 9,200,000 pounds from the total of the January, 1917, output, according to a compilation yesterday by Dow, Jones & Co. Considered against the background of the actual production, 109,671,000 pounds during the month, the shrinkage was relatively light, however, especially when viewed in the light of the unfavorable weather conditions which oppressed the industry. Producers believe that, while the next few months may compare unfavorably with the same periods last year, the later months will show important advances.

⁂

Proposed Amendments to Bank Act.

Bankers were not inclined to pay much attention to the announcement that Senator Owen, Chairman of the Committee on Banking, had introduced twenty bills designed to amend the National Banking act, the same twenty bills having been prepared by the Controller of the Currency. Bankers pointed out that with few exceptions the bills embrace the suggestions advanced by John Skelton Williams in every annual report he has submitted since his appointment as Controller. In previous years his recommendations have not been acted upon, and many bankers are of the opinion that with the pressure of other business Congress is not likely to undertake to revise the National Banking act at this time. In some quarters there is feeling that Congress will be reluctant to enact any banking legislation unless and until it has the approval of the Federal Reserve Board. As for the proposal that the Government guarantee deposits—one of William Jennings Bryan's pet financial schemes—bankers are practically unanimous in their opposition to it.

⁂

Out-of-Town Bank Deposits.

Last week's heavy withdrawal of funds from New York by out-of-town banking correspondents, and the continuance of the outward movement this week, has suggested the possibility that New York institutions will have to increase the rates they pay on deposit balances. Not long ago one of the smaller national banks in this city sent out a circular letter to out-of-town institutions offering to pay 3 per cent. instead of 2 per cent., the usual rate. This, of course, was an isolated case, but should the firmness of money rates continue for any length of time, and in the event that subsequent bank statements show as heavy reductions in excess reserves as did last Saturday's figures, it would not be surprising to find some of the larger banks offering to pay higher interest rates with the view of attracting funds to this centre.

⁂

Cotton Wakes Up Again.

Anything might have contributed to yesterday's remarkable upturn in the local cotton market, and, according to varying opinions around the ring, almost anything did. Everybody felt better about the prospects for governmental regulation; most people felt worse about next year's crop prospects; the mills have obtained more coal and are hungry for cotton, and the big short interest got scared. The men who for the last two weeks have been predicting fireworks because of the absorption of big short sales by trade buyers were posing in an "I told you so" attitude, and the men who have been selling short and had to scramble for cover talked gloomily of "speculation" and declared the Government would be forced to put the lid on. A lot depends on whose ox is gored.

⁂

Next Year's Cotton Prospects.

One local cotton man who got back yesterday from a trip through the South declared, even in the face of the soaring market, that alarm over next year's crop has been much overdone. He admits the inroads of food crops and the probable temptation of $2.50 wheat, as well as the labor shortage, but is confident that the Southern farmer's allegiance to cotton as his money crop has been cemented more firmly than ever by his profits in the current season, while those profits have enabled him to make up for the labor shortage by investing in farm machinery to a far greater extent than the South has ever seen before. This same man thinks that the Government will be able to regulate the whole cotton trade quite adequately merely by regulating the price of cotton goods. But there are plenty of people in cotton who hold exactly contrary opinions.

⁂

Receivership, 1918 Model.

The business of organizing the receivership of the Denver & Rio Grande continues, with the Director General of Railroads still holding the winning hand, but moving very slowly and cautiously, obviously with the intention of making the plan worked out in this case serve as a precedent for all future similar ones during the period of Government control. There is talk of an operating agent appointed by the Government, relegating the receivers appointed by the court to the position of purely financial guardians of the creditors' interest, but nothing definite appears to have developed on this line, and there is still the possibility of a settlement which will vacate the receivership and let everybody out by the easiest road.

⁂

Curtiss Aeroplane Finances.

An officer of the Curtiss Aeroplane and Motors Corporation announced yesterday that holders of the company's outstanding convertible 6 per cent. notes may present them for payment at the Bankers Trust Company on or before Feb. 28, accompanied by income tax form for the accrued interest, the company having exercised its privilege of calling the entire issue outstanding at 102½ and interest. The Curtiss corporation, it was announced, has also paid off its issue of first mortgage serial 6 per cent. bonds, secured by a mortgage on the company's new plant at Buffalo, at 100 and interest. Both transactions are part of the plan agreed upon between the Curtiss corporation and the Aircraft Production Board, whereby the Government will take care of the financial requirements of the company while it is engaged on large war contracts.

BONDS ON STOCK EXCHANGE

TUESDAY, FEB. 19, 1918.

	1918.	1917.	1916.
Day's sales	$4,392,000	$3,840,000	Holiday
Year to date	163,409,000	184,534,300	179,363,000

UNITED STATES GOVERNMENT BONDS.

U S Liberty 3½s, int ctfs, full paid

$21000	98.04
30000	98.02
2000	98.04
8000	98
3000	98.02
23000	98
2000	97.98
49000	98
35000	97.98
50000	98
1000	97.98
3000	98
1000	97.98
42000	98
5000	98.02
21000	98
1000	98.04
10000	98.06
51000	98.08
61000	98.10
1000	98
3000	98.06
70000	98
16000	98.04
6000	98
1000	98.04
14000	98

$527,000, total sales.

U S Liberty 1st cv 4s

$25000	96.50
5000	96.52
43000	96.50
6000	96.54
17000	96.50
10000	96.52
3000	96.50

$145,000, total sales.

U S Liberty 2d 4s

$80000	96.14
2000	96.12
37000	96.14
1000	96.16
2000	96.18
23000	96.20
11000	96.16
50000	96.20
22000	96.16
2000	96.18
35000	96.16
2000	96.18
3000	96.16
2000	96.18
3000	96.16
36000	96.20
5000	96.18
15000	96.16
30000	96.18
1000	96.20
10000	96.18
7000	96.20
15000	96.22
6000	96.20
11000	96.16
17000	96.20
20000	96.16
12000	96.20
5000	96.16
2000	96.14
4000	96.16
9000	96.18
1000	96.14
13000	96.16
62000	96.14
2000	96.10
2000	96.16
5000	96.12
5000	96.14
1000	96.12
9000	96.14
2000	96.12
1000	96.10
2000	96.14
2000	96.18
3000	96.16
7000	96.18
2000	96.14
1000	96.16
35000	96.18
50000	96.20
5000	96.16
2000	96.18
12000	96.16
5000	96.14
3000	96.10
1000	96.14
5000	96.12
9000	96.10

$727,000, total sales.

U S 3s, coupon

$1500	98⅞

FOREIGN GOVERNMENT, MUNICIPAL AND CORPORATION BONDS.

Following sales are given in lots of $1,000:

NEW EXCHANGE IN NEW YORK

Will Be Opened on May 1 in Wall Street to Handle Commodities.

It was announced yesterday that a new commodities exchange, to be known as the American Cotton and Grain Exchange and incorporated under the laws of the State of New York, is to be opened May 1, a seven-story building at 71 and 73 Wall Street having yesterday been purchased to be the home of the institution.

The announcement of the new exchange says that it already has 4,500 members enrolled and a total authorized membership of 10,000. Trading will be undertaken in cotton, wool, silk, linters, sugar, coffee, wheat, corn, oats, cotton oil and provisions. A complete organization for the delivery of commodities traded in, under the supervision of the exchange, is being worked out, it is declared.

Colorado Fuel and Iron Earnings.

The Colorado Fuel and Iron Company reports gross receipts of $10,297,600 the last quarter of 1917, a gain of $1,139,792 over the same period in 1916. Operating costs amounting to 8,203,638 were approximately $1,000,000 greater and interest and taxes increased somewhat, bringing the surplus down to $1,540,816, a total $227,200 larger than a year before.

BID AND ASKED QUOTATIONS

Closing quotations for United States Government bonds:

	Bid.	Asked.
2s, r, 1930	97⅛	98
2s, c, 1930	97⅛	..
3s, r, 1918	99	99¾
3s, c, 1918	99	99¾
3s, r, 1946	80	..
3s, c, 1946	80	..
4s, r, 1925	104⅝	105½
4s, c, 1925	105⅛	106
Pan 2s, r, 1936	96¾	..
Pan 2s, r, 1938	96¾	..
Pan 3s, r, 1961	80	..
Pan 3s, c, 1961	80	..

Closing quotations for stocks in which there were no transactions:

	Bid.	Asked.
Alaska J	2⅜	2⅝
Am Ag Ch	86½	90
Do pf	92½	95
Am B N	30	34½
Do pf	42½	45½
Am B S & Fdy	..	100½
Do pf	165	175
Am C & F pf	108	117½
Am C pf	..	20
Am Coal	43	..
Am Cot Oil pf	80	84½
Am Exp	79	85
Am L pf	73½	75
Am Sm pf. A	93	94½
Am S & R pf	105⅞	106
Am Snuff	87	95
Do pf	80	100
Am Shipb	87	90
Do pf	..	91
C R R of N J	216	220
Chi & Alt	9	11½
Do pf	..	20
Chi Gt W	7½	8
C & N W pf	130	150
Chi, St P, M & Om	70	80
Do pf	100	130
C, C, C & St L	28	30
Do pf	61	64¾
Cl & Pitts	..	83¾
Clu-Peab	54	57½
Do pf	99¼	104
Col & So	21	22
Do 1st pf	48¼	51
Do 2d pf	42	50
Comp T R	30	31¼
Con G, B	98	105
C I C M	9	10
Cont C pf	102	..
Cont Ins	44	48
K C, Ft S & M pf	45	60
Kelly S T	46½	47½
Do pf	75	80½
Kelsey Wh	24	29
Do pf	84	89
K & D M	2½	6
Do pf	..	50
K'gs Co El L & P	93	94
Kress (S H)	55	65
Do pf	99	..
Lacl Gas	80	90
L E & W pf	18½	25
Ligg & M	180	190
Do pf	105½	..
L-W Bisc	17⅛	19
Do 1st pf	80	90
Do 2d pf	54	64
Lorill'd Co	195	225
Do pf	101	120
Louis & N	113½	116
M'kay Cos pf	62	64
Man B'ch	¾	3
Man Elev	97½	99
M Dep Sts	50	53
Do pf	101	111
Mex P pf	92	95
Mich Cent	..	109
M & St L	9	9¼
M, St P & S S M	88	90
Do pf	100	110
Do l l	55	70
Mon P pf	100	..
Mor & Es	..	89
Phila Co	25	26½
P, C, C & St L	50	65
P, Ft W & C	131	139½
Pitts S pf	93¼	95
Pond C C	19	..
Pr Stl Car pf	96½	98
Ry Stl Spr pf	97	100
Rdg 1st pf	35	43
Do 2d pf	35¼	37
St L S F pf	23	26
St L S W	18	20
Do pf	35	40
Sears-R pf	115	120
S-S S & I pf	80	95
So P R S	160	175
Do pf	103	112
St'd Mill	95	97
Do pf	79	84
Stewart W	58	..
Sup Stl 1st pf	93	101
T P L Tr	128	168
Third Av	19	20
Tide W O	178	188
Tob P pf	90	92
T, St L & West	2	10
Do ctfs	4	7
Do pf	5	11
Do pf c	8	14
Tran & W	39⅝	40⅛
Do pf	82	107
Burns Bros pf	105	110
Bush Ter	..	97
But'k Co	10⅛	11
Cal & Ar	67	79
Can So	..	54
C, C & O	..	28
Do pf	..	50
Case (J I) pf	84	87
C C & C	..	70
Cent Fdy	31	33¼
Do pf	43½	46
Cent L pf	104½	106
C & S A T	106	107½
1st pf	95	..
Homestake	82	84
Ill Cent	94	95½
Int Ag pf	44	50
I H, N J, pf	109	112
Int H Cor	67½	71
Do pf	101	107
Int N pf	96	100
Int Pa pf	75	95
Do pf, s	62½	63½
Int Salt	55	60
Iowa Cent	2¼	5
Isl C C	..	75
Jewel Tea	36	40
Do pf	85	91
pf	78	85
North Am	45	46½
N W Tel	..	60
Nova S S	68	69
Owens B M	62½	65
Do pf	105	..
Pac Coast	43	60
Do 1st pf	68	90
Do 2d pf	58	80
Pac M pf	101	120
P T & Tel	22	25
Do pf	84¼	95
Peo & E	5	6
Do pf	30	35
Pett-Mull	35	64½
Do 1st pf	98	102
Do pf, B	23	23½
W F Exp	80	83
W Md 2d pf	28	30
W Pac pf	54½	55
W E & M 1st pf	64	65
W & L E	10	10¼
Do pf	21	22½
W & Co pf	97	100
Wis Cent	36	38½
W'w'th (F W)	118½	119½
Do pf	114	120
Wor Pump pf. A	86	88

The Prices of Some of the
BEST BONDS

A scrutiny of bond prices for several decades will emphasize the fact that bonds can now be purchased on terms that provide true bargains.
We shall be glad to place investors on our list to receive our Weekly List of Quotations of Standard Bonds and Notes.
Ask for List G-30.

A. B. Leach & Co., Inc.
Investment Securities
62 Cedar St., New York
Chicago Philadelphia Boston Buffalo
Baltimore St. Louis Minneapolis

High-Yield, Short-Time Bond and Note Investments

Present opportunities to purchase short-time securities on unusually liberal income bases are almost unparalleled in the financial history of this nation. Those who purchase such securities can get from 6% to over 7% conservatively and keep their funds in a most liquid form.

Write for our investment recommendations.

Hemphill, White & Chamberlain
Members New York Stock Exchange
37 Wall Street, New York

A. G. W. I.
The position of Atlantic, Gulf & West Indies in the shipping industry is carefully treated in Special Circular A-20.
Sent on Request.

E. W. Wagner & Co.
Members New York Stock Exchange
33 New Street New York

New Jersey Securities
B. H. & F. W. PELZER
Members N. Y. Stock Exchange
Phone Broad 6037 12 Broadway
NEW YORK CITY.

MANHATTAN RAILWAY
Second 4s to yield 5½%
Hambleton & Company
ESTABLISHED 1865
43 Exchange Place, New York.

FOR convenient method of purchasing Odd Lots of Stocks, send for Booklet E-32.
Hartshorne & Picabia
Members New York Stock Exchange
7 Wall Street Tel. 4590 Rector

Liggett & Drexel
Members New York Stock Exchange
Conservative Investments
Send for Current Offerings
61 Broadway—New York
Boston Philadelphia Buffalo

F. M. Dyer & Co.
High-Grade Investment Securities
24 Broad Street, New York City
Telephone 3620 Rector
Boston New Haven

ERVIN & COMPANY
BONDS FOR INVESTMENT
Drexel Bldg., PHILADELPHIA
Trinity Bldg., NEW YORK
Telephone Rector 3061.
Members of N. Y. & Phila. Stock Exchanges

Pacific Gas & Elec.
Common & Preferred
Trading Department.
John Nickerson, Jr.
61 Broadway, New York
Telephone Rector 5413

7% Preferred Stock
TAX FREE IN NEW YORK
to yield about 6¾%
George H. Burr & Co.
120 Broadway, New York

Your Surplus Funds
deposited with this Company will earn a liberal interest.
Metropolitan Trust Co.
60 Wall Street

The First Line

of financial defense is formed by individual investors. Because of the large demands on capital there are many opportunities for sound investments at low prices just now. We shall be glad to tell you about them. Write for our booklets

"Partial Payments for Investment Securities."
"Foreign Bonds."

Herrick & Bennett
Members N. Y. Stock Exchange
66 Broadway New York
Telephone—Rector 9060

The Oil Industry
Past-Present-Future

Many interesting things have happened in the past in connection with the oil industry, and many interesting things are happening right now, and will happen when the war ends.

The past is an open book, but the present and the future are of vital moment to investors who now hold oil securities, as well as to those who contemplate purchasing the shares of oil companies. A comprehensive article dealing separately with each of these periods, appears in the current issue of our fortnightly publication,

Securities Suggestions

This publication, which discusses semi-monthly the most important developments in the financial world, will be sent to you FREE, together with booklet describing THE PART PAYMENT PLAN of systematically acquiring attractive income-producing securities. To get these booklets, write us for S-Q.

R. C. MEGARGEL & CO.
Established 1901
Members New York & Chicago Stock Exchanges
27 Pine Street—New York

American Brass
American Chicle
Babcock & Wilcox
Canadian Car Com. & Pfd.
Childs Co. Com. & Pfd.
National Sugar
New Jersey Zinc
Niles-Bement-Pond
Otis Elev. Com. & Pfd.
Porto Rico Tob. Stock & Rts.

Private Wires to
HARTFORD MONTREAL
WILMINGTON TORONTO

JENKS, GWYNNE & CO
15 BROAD ST.
TEL. HANOVER 7474
MEMBERS N.Y. STOCK EXCHANGE
AND N. Y. COTTON EXCHANGE

STANDARD OIL ISSUES

WEEKLY SUMMARY ON STANDARD OIL ISSUES WILL BE MAILED TO INVESTORS ON REQUEST

CARL H. PFORZHEIMER & CO.
Dealers in Standard Oil Securities.
Phones 4860-1-2-3-4 Broad. 25 Broad St., N. Y.

We have orders in
Eastern Steel
Empire Steel
T. H. Symington
Geo. W. Helme Pfd.
Hocking Valley Products
Lehigh Valley Coal Sales

Sheldon Dawson Lyon & Company
Members New York Stock Exchange
Tel. 1611 Broad. 42 Broadway, N. Y.

Sinclair Oil & Ref.
WARRANTS
WM. S. MULLER & CO.
25 Broad St., New York.
'Phones 3115-6 & 6071 Broad.

STANDARD OIL STOCKS

C. C. Kerr & Co.
2 Wall St., N. Y. 'Phone 6780 Rector

Peerless Truck & Motor 6s 1925

Keyes, Haviland & Co.
Tel. Rector 7961 66 Broadway

Atlantic Fruit
Atlantic Holding
Cities Service Pfd.

E. BUNGE & CO.
44 Broad Street New York
Phones Broad 6951-2-3-4-5-6.

Mark A. Noble Theodore C. Corwin
NOBLE & CORWIN
25 Broad St. New York
American Brass National Sugar
D., L. & W. Coal Tex. & Pac. Coal
Telephone 1111 Broad

SAYS PACKERS PAY A FAIR LIVING WAGE

Ten-Hour Day Better in That Industry Than Eight-Hour, Morris Also Asserts.

WORKERS GET $800 A YEAR

Government's $1,288 Standard of Living for Families Criticised as Not Applying to Laborers.

CHICAGO, Feb. 19.—Nelson Morris, twenty-six-year-old Chairman of the Board of Directors of Morris & Co., who was the principal witness at the stockyards wage arbitration proceedings today, denied the charge of organized labor that packing house employes did not receive a fair living wage. He said packing house workers received as high wages as men of the same class in other industries, and living conditions in the district adjacent to the stockyards were not nearly so bad as pictured by employes. He said he favored equal pay for men and women doing the same amount of work.

The ten-hour day, he said, was better suited to the needs of the meat packing industry than the eight-hour standard, and he thought it would be a mistake to change the system while the country was at war. He said, however, he was willing for the arbitrator to decide the question.

Mr. Morris declared that the profits of his company had been reduced 50 per cent. since the plant began operations under Government control last Fall.

The packer said his relations with labor unions had been unsatisfactory, largely because the unions did not keep their agreements. He thought $1,288 a year, figured by Attorney Frank P. Walsh, representing the men, as a fair budget for a workingman with three children, was too high. He said Government Inspectors prevented speeding up, as charged by the men, and remarked that the Government limited profits to 9 per cent. He promised to submit figures rebutting a statement that to double wages of packing-house workingmen would add only 6½ mills to the cost of a pound of meat.

Mr. Morris outlined the benevolent and welfare department of the company, and remarked that many employes did not participate.

"It seems to be a failing of human nature to care more for the immediate present than for the future," he commented. He said that for several years employes had been guaranteed a minimum of forty hours' employment a week and were paid for forty hours whether they worked that long or not.

He said that pieceworkers also had a minimum guarantee and that last week the company paid out $1,000 under the guarantee plan. He explained that when times were dull and higher priced men had to work in cheaper places, the difference in pay was placed in the guarantee fund.

Average Wage $800 a Year.

Morris & Co., he said, employ 13,000 men in Chicago at an average annual wage of $800. Net profits in 1916 were $3,800,000; in 1917 they jumped to $5,400,000. He named a family, every member of which is employed by his company, and he said their combined earnings were $100 a week.

Mr. Walsh gave what he considered fair living conditions for an American workingman and family, and Mr. Morris replied with his own idea of the proper conditions for a stockyards laborer. He included three trips to the theatre a year. He admitted that he himself went to the theatre fifteen or twenty times a year and had never known what it was to lack money or the necessaries of life.

Mr. Morris said he owned 3½ per cent. of the stock of Morris & Co. He compared the rent paid by his laborers with the $8 to $11 a month, which he said was allowed to Second Lieutenants in the American Army.

"Do you think there is any similarity between your laborers and a Second Lieutenant?" asked Mr. Walsh.

"No; the army officer requires a better education, but, despite that, his salary is only $1,700. I simply call attention to what the Government allows him as an adequate rent."

"Then you think that the Second Lieutenant does not get enough money?"

"I am not here to criticise the Government."

Discussing Mr. Walsh's budget for a workingman with a wife and three children, $1,288, Mr. Morris said he thought several items in it too high—two pairs of shoes a year, instead of three, he thought would do, and he thought also that Mr. Walsh allowed too much for carfare, sugar, and other items.

"Then you think $1,288 a year exceeds the needs of a family of five in these days?" asked Mr. Walsh.

"It is infinitely more than a majority of workingmen's families live on," rejoined the witness.

"If you knew that the Government reported that the cost of living has increased 100 per cent. in the last three years would you want wages at your plant adjusted to meet that condition?"

"We have adjusted the wages of our men," replied the witness.

"You stand on that?"

"I do not stand on anything."

Protests Against "Insult."

A squabble developed between Mr. Walsh and James C. Condon of counsel for the packers when the former objected to a remark by Condon and insisted on better treatment.

"It is better treatment than you deserve," shouted Mr. Condon.

"Your idea of treatment is evidently based on Mr. Morris's treatment of his men," observed Mr. Walsh. At this Mr. Morris jumped to his feet.

"I protest against these remarks. I didn't come here to be insulted," he cried. "There was nothing in my answers to warrant these remarks."

Judge Altschuler intervened and restored peace.

Mr. Walsh asked if the witness would agree that his men should receive $1,288 a year if it was shown that that sum were necessary to fair living conditions.

"If that amount is necessary, I say 'Yes,' but I question the correctness of the figures," replied the packer.

Mr. Condon declared the Government survey of the cost of keeping a family of five, $1,288 a year, was based on the cost of rent, food, and clothing in Washington, D. C., in an inquiry to fix clerks' salaries. He said it could not properly be considered in connection with the cost of living of stockyards laborers in Chicago.

Victor A. Olander, Secretary of the Illinois Federation of Labor, recalled, read official labor reports in support of the eight-hour law. In cross-examining him the packers' representatives indicated that the adoption of the eight-hour day at the stockyards would require reconstruction of practically all the plants, which would take six months to complete.

Attorney Condon and the witness clashed over a suggestion that pro-German influence might have caused unrest among packing house employes.

"Is it not true," asked Mr. Condon, "that there is a well-defined impression among Government officials at Washington that pro-German propaganda is responsible for the labor troubles in the packing plants, oil fields, lumber camps, and copper fields since the beginning of the war?"

"Yes, there has been such an impression," answered the witness. "The manner in which these industries treated their labor furnished a fertile field for this and other propaganda. The Government realized this and began this investigation of the packing industry, to remove the causes which make these conditions possible, and that is what we hope to accomplish here."

EARNINGS.

Railroads.

DELAWARE, LACKAWANNA & WESTERN for year ended Dec. 31—

	1917.	1916.	1915.
Total revs.	$57,211,224	$51,580,809	$44,786,781
Oper. exp.	37,676,488	31,940,974	27,756,947
Net revs.	19,534,736	19,639,925	17,029,784
Tax & uncol. revenue	3,594,672	2,525,332	2,115,881
Oper. inc.	15,940,061	17,114,593	14,912,945
Other inc.	8,800,963	6,306,273	5,003,574
Total inc.	24,741,027	23,420,866	19,916,519
Int., rents, &c	9,370,830	7,220,718	8,953,379
Balance	15,370,197	16,200,148	10,963,140
Dividends	9,499,590	8,444,080	8,444,080
Sur. for yr.	5,870,607	7,756,068	2,519,060

MISSOURI, KANSAS & TEXAS—

Dec. gross	4,218,761	3,723,589	2,986,986
Net aft. taxes	812,192	786,482	490,823
Sur. aft. chgs.	186,283	257,655	*60,675
12 mos. gross	48,344,150	36,733,681	32,458,465
Net aft. taxes	8,214,925	5,747,322	7,679,686
Sur. aft. chgs.	1,379,573	*1,184,634	......

*Deficit.

NEW ORLEANS, TEXAS & MEXICO—

Dec. gross	715,549	668,006	412,610
Net aft. taxes	176,011	303,374	82,260
Sur. aft. chgs.	142,926	265,507	3,804
12 mos. gross	6,661,229	6,410,378	4,796,240
Net aft. taxes	2,170,245	1,946,817	978,229
Sur. aft. chgs.	1,780,536	1,248,926	129,485

Public Utility.

PHILADELPHIA RAPID TRANSIT CO. for

January—	1918.	1917.	1916.
Gross earnings	$2,468,899	$2,427,787	$2,153,020
Surplus	80,495	228,567	136,605
Seven months ended Jan. 31:			
Gross earnings	17,499,357	16,284,033	14,570,802
Surplus	1,426,401	1,494,660	697,849

Miscellaneous.

AMERICAN-LA FRANCE FIRE ENGINE CO. for year ended Dec. 31—

	1917.	1916.	1915.
Net profits	$596,280	$353,570	$269,132
War taxes	160,934	......	......
Balance	435,355	353,570	269,132
Pfd. dividends	140,000	140,000	140,000
Com. dividends	65,250	58,000	58,000
Surplus for yr.	230,105	155,570	71,132
Prev. surplus	536,910	381,340	310,208
Prof. & l. surp.	767,015	536,910	381,340

COLORADO FUEL & IRON for the quarter ended Dec. 31—

Gross receipts	10,207,609	9,157,817	5,800,003
Oper. exp.	8,203,638	7,271,458	4,993,742
Net earnings	2,093,971	1,886,359	806,351
Other income	240,792	146,430	199,147
Total income	2,334,763	2,032,789	1,005,498
Int., taxes, &c.	793,947	719,137	682,787
Sur. for quar.	1,540,816	1,313,652	322,711

PITTSBURGH PLATE GLASS for the fiscal year ended Dec. 31—

Profits	7,552,635	6,866,188	2,201,343
Depreciation	1,006,543	915,957	542,106
Balance	6,546,092	5,952,231	1,641,237
Pfd. dividends	18,000	18,000	18,000
Com. dividends	1,268,260	......	......
Div. reserve	759,456	1,570,990	1,570,136
Year's surp.	4,505,376	4,381,232	71,101
Prev. surp.	10,008,414	5,627,182	5,556,081
Total surp.	14,513,790	10,008,414	5,627,182
Stock div.	†2,224,800	......	......
Cash div.	†434,680	......	......
Prof. & l. surp.	11,854,308	10,008,414	5,627,182

†Stock and cash dividends paid out of surplus earned prior to Jan. 1, 1915.

RAILWAY EQUIPMENT BONDS.

The following are quoted on a percentage basis:

	Maturity.	Rate.	Bid.	Ask.
Balt. & Ohio	1918-'27	4 @4½	6.00	5.70
Buff., Roch. & P.	1918-'33	4½@5	6.00	5.50
Canadian Pacific	1918-'28	4½	6.75	6.00
Ches. & Ohio	1918-'27	4½	6.00	5.60
Chicago & N. W.	1918-'23	4½	5.70	5.00
Chi., R. I. & Pac.	1918-'27	4½@5	6.90	6.00
C., St. L. & N. O.	1918-'24	5	5.90	5.40
C., C., C. & St. L.	1918-'29	5	6.50	6.00
Del. & Hudson	1922	4½	6.00	5.70
Erie Railroad	1918-'27	4½@5	6.75	6.00
Illinois Central	1918-'26	4½@5	5.90	5.00
Louis. & Nash.	1918-'23	5	6.00	5.00
Michigan Central	1918-'30	5	6.25	5.50
Mo., Kan. & Tex.	1918-'23	5	7.00	6.00
Missouri Pacific	1918-'22	5	7.00	6.00
Mobile & Ohio	1918-'26	4½@5	6.60	6.00
N. Y. Central	1918-'32	4½@5	6.25	5.75
Norfolk & West.	1918-'24	4½	5.90	5.20
N. Y., N. H. & H.	1918-'28	4½@6	6.90	6.40
Pa. Gen. Freight	1918-'23	4 @4½	5.60	5.00
Seaboard A. L.	1918-'26	5 @6	7.00	6.50
Southern Pacific	1918-'26	4½	6.00	5.00
Southern Railway	1918-'24	4½@5	6.60	5.90

BIG GAINS IN COTTON

Market Here Comes Out of Doldrums, with Net Advance of 58 to 64 Points.

The local cotton market came out of the doldrums with a bang yesterday, and in one of the liveliest sessions of many weeks past scored a bigger advance than has been seen on any one day's trading since last December. The general expectation of a decisive turn in the market was realized, and it was the bulls who guessed right. On a combination of trade buying and hurried covering by the poorest protected section of the big short interest, which has been a recent feature of the market, prices went forward pretty steadily all day long, reaching the highest levels toward the close, which was up from 58 to 64 points, with the late months relatively strongest.

The opening did not show any signs of the later advance, being only from 2 to 5 points up, with no great demand in sight at the call. There was a continuance of hopeful reports of rain in Texas, which induced a little selling. A strong trade demand soon developed, however, notably by Southern mill representatives, apparently buying hedges against future requirements for big Government orders. As soon as the market turned against them, moreover, some of the more nervous shorts hurried to cover, and prices shot up 40 or 50 points in the morning. At this point the short demands appeared to have been satisfied, and there was a brief lull. The trade demand continued strong and steady, however, and the advance continued during the afternoon until the very close, when there was enough profit-taking to knock quotations down a few points from the best.

Part of the strength of the market was undoubtedly due to reports from Washington that price-fixing in cotton is extremely unlikely, as this discouraged men on the short side who have been hoping for Government action. Exports yesterday were 9,429 bales, or 2,625,332 for the season, against 3,974,155 last year. Southern spot markets were unchanged to 70 points higher.

Yesterday's quotations follow:

	Open.	High.	Low.	Close.	Monday.
Feb.	..	..	..	30.68 bid	30.05
March	30.18	30.82	30.18	30.76@30.78	30.18
April	..	..	..	30.46 bid	29.88
May	29.73	30.44	29.73	30.36@30.38	29.78
June	..	..	..	30.08 bid	29.44
July	29.25	30.03	29.25	29.87@29.88	29.23
Aug.	29.01	29.29	29.01	29.60 bid	28.06
Sept.	..	..	..	28.91 bid	28.27
Oct.	28.05	28.67	28.05	28.66@28.67	28.02
Dec.	27.85	28.42	27.85	28.40@28.42	27.80

The local market for spot cotton was 55 points higher at 32 cents for middling upland; sales nil.

Southern spot markets were: Galveston, 31.25c; New Orleans, 30.88c; Savannah, 30½c; Augusta, 31c; Memphis, 31.25c; Houston, 31.10c; Dallas, 31.05c.

Yesterday's cotton statistics were:

	Tuesday.	Last Week.	Last Year.
Port receipts	21,660	25,974	18,502
Exports	9,429	Holiday	9,985
Exports season	2,625,333	Holiday	3,974,155
Port stocks	1,511,034	Holiday	1,324,088
Interior receipts	17,252	13,253	9,521
Inter. shipments	12,654	8,820	11,270
N. Y. arrivals	500	Holiday	7,408
N. Y. stocks	151,890	Holiday	149,420

Liverpool Cables—Spot cotton neglected at 2 points advance; middling old contract, 23.05d; good middling, new contract, 22.43d. Sales, 1,000, all American. Imports, 38,000. American, 24,000. Futures opened steady and unchanged. Closed very steady at a net advance of 7 to 11 points. February, 23.00d; March, 23.20d; April, 22.87d; May, 22.54d; June, 22.27d; July, 21.99d. Manchester: Yarns quiet but steady; cloths dull.

Weather in Cotton and Grain States.

Special to The New York Times.

WASHINGTON, Feb. 19.—Forecast:

N. C., S. C., Ga., and Fla.—Rain and colder Wed.; fair and colder Thurs.

Ala., Miss., Tenn., and Ky.—Fair and colder Wed. and Thurs.

Ind and Mich.—Snow and colder Wed.; fair and colder Thurs.

Ia.—Fair and colder Wed. and Thurs.

Ark. and Okla.—Fair and colder Wed.; fair and warmer Thurs.

Tex.—Cloudy and colder Wed.; fair and warmer Thurs.

Ill.—Fair and colder Wed. and Thurs.

Mo.—Fair and colder Wed.; cloudy and warmer Thurs.

Wis. and Minn.—Fair and colder Wed. and Thurs.

Iowa—Fair and colder Wed.; cloudy and cold Thurs.

N. Dak.—Fair and cold Wed.; fair and warmer Thurs.

S. Dak.—Fair and cold Wed.; cloudy and warmer Thurs.

Neb. and Kan.—Fair and cold Wed.; snow Thurs.

Print Paper 20 Cents a Pound in Portugal.

Facing a threatened increase of 50 reis a kilo, which will bring the price of print paper up to nearly 22 cents a pound at the ordinary rate of exchange, the publishers and journalists of Portugal are appealing to the Government of Dr. Sidonio Paes to come to their aid, unless the new Government wishes to see no more newspapers published in the republic. At the present rate of 20 cents a pound for print paper it is almost impossible for the Portuguese press to keep alive, says A Ordem of Lisbon of Jan. 6.

BOSTON CURB.

	Bid.	Ask.		Bid.	Ask.
American Oil	13	14	Iron Blossom	48	53
Bay State Gas	9	11	Iron Cap	10⅝	20
Begole	50	75	Jerome Verde	75	80
Bingham Min.	8¾	10	La Rose	32	35
Black Hawk	83	87	Majestic	30	32
Bohemia	85	1	Mex. Metals	54	55
Boston Ely	70	80	Mojave Tung.	5	6
Bost. & Mont.	49	50	New Baltic	90	1¼
Butte & Lon.	12	14	Nat. Z. & L.	30	34
Butte & Det.	31	34	New Cornelia	16⅞	17¼
Bost. & Ariz.	1	2	Nevada Doug.	95	1
Calaveras	1	2	Nixon Nevada	1⅛	1¼
Crown Res.	22	26	Oneco	20	30
Con. Arizona	1⅛	2⅛	Onondaga	20	25
Cortez	10	15	Pioneer Con.	57	59
Champ Cop.	7	8	Ray Hercules	4¼	4½
Chief Cons.	2⅛	2¼	Rilla	2	3
Eagle & B. B.	2	2¼	S. W. Miami,		
Earl-Eagle	3	4	part paid	80	1⅛
Fortuna	5	6	S. W. Miami,		
Gold Lake	1	5	full paid	1½	2
Gila Cop. Sul.	17	17½	Un. Verde Ex.	41	41½
Houghton	75	1	Victoria Min.	1⅜	1⅝
Homa Oil	78	80	Yukon Gold	1⅝	2
Humboldt	60	75			

FINANCIAL NOTES.

The Directors of the Porto Rican-American Tobacco Company at a special meeting adopted a resolution to redeem on and after March 5, 1918, outstanding scrip at par. The scrip referred to is that issued in payment of two 4 per cent. dividends on Sept. 6, 1917, and Dec. 6, 1917. Scripholders are required to surrender their scrip certificate to the Guaranty Trust Company, which will issue stock certificates in exchange therefor.

The St. Joseph Lead Company has declared a quarterly dividend of 50 cents a share. This compares with 75 cents paid in December.

At the annual meeting of the Lackawanna Railroad the retiring Directors were re-elected. At a subsequent meeting of the Directors the retiring officers were re-elected.

At the annual meeting of the Railways Company General retiring Directors were re-elected.

The Equitable Trust Company and E. H. Rollins & Sons are offering first and refunding gold bonds of the Dayton Power and Light Company, maturing June 1, 1941, at 89½ and interest, to yield 6.10 per cent.

Livingston & Co. have issued a circular on the Charcoal Iron Company of America.

J. A. Grierson, formerly Secretary of the London office of the Guaranty Trust Company, has been appointed Assistant Manager and Robert Macvey Secretary.

The Federal Reserve Board has issued a second edition of the Index Digest of the Federal Reserve act and amendments, prepared by Charles S. Hamlin of the board.

The Board of Directors of the Sixth Avenue Railroad Company has elected William Carpender President, succeeding the late Frank Curtiss.

The recent issue of $2,000,000 of Ontario ten-year 6 per cent. gold bonds, made by A. E. Ames & Co., the Dominion Securities Company, and Wood, Gundy & Co., was absorbed within twenty-four hours after subscription books were open.

A report of the Philadelphia Rapid Transit Company shows gross earnings for the month of January of $2,468,899 and surplus over fixed charges of $80,495, a decrease of $148,072 from the showing of January, 1917.

At the meeting of the Stewart-Warner Speedometer Company retiring Directors were re-elected.

DIVIDENDS.

OFFICE OF THE AMERICAN COAL COMPANY,
of Allegany County, (New Jersey,)
No. 1 Broadway, New York, N. Y.,
Feb. 14, 1918.

The Board of Directors of THE AMERICAN COAL COMPANY of Allegany County, (New Jersey,) has this day declared a dividend of two and one-half dollars per share upon the stock of the Company, payable at this office on Friday, March 1, 1918, to stockholders of record at 3 o'clock P. M., February 28, 1918.

The transfer books will not be closed.

GEORGE M. BOWLBY, Treasurer.

Distillers Securities Corporation.
40 Exchange Place, New York, N. Y.

The Board of Directors has this day declared a regular dividend of one-half of one per cent. (½ of 1%) and an extra dividend of one and one-half per cent. (1½%) for the first quarter of the year 1918, upon the outstanding capital stock, payable April 18, 1918, to stockholders of record at the close of business April 2, 1918.

The stock transfer books will not be closed.

THOS. A. CLARK, Treasurer.
Dated New York, N. Y., February 13, 1918.

THE NATIONAL SUGAR REFINING COMPANY OF NEW JERSEY.
New York, February 19th, 1918.

The Board of Directors of this Company have this day declared a dividend of ONE AND THREE-QUARTERS PER CENT. (1¾%) on the Capital Stock of the Company, payable April 2d, 1918, to stockholders of record at the close of business March 12th, 1918.

H. F. MOLLENHAUER, Treasurer.

SHORT TERM NOTES

Government and Municipal Loans.

Security.	Rate.	Due.	Bid.	Ask.	Yield.
Am. For. Sec.	5	Aug., 1919	96⅜	96⅝	7.25
Argen. Govt.	6	May 15,'20	94½	95½	7.40
City of Mont.	5	May, 1918	99	99½	6.50
City of Que.	5	Aug., 1920	94	97	6.60
Dom. of Can.	5	Aug., 1919	95⅜	95⅝	8.20
Fr'chGov.con.	5½	Apr., 1919	97¼	97⅝	8.00
Govt. of N.F.	5	July, 1919	95	97	6.60
Norweg. Govt.	6	Feb., 1923	100	103	5.50
Russian Govt.	6½	July, 1919	45	47	..
Russian Govt.	5½	Dec., 1921	40	41½	..
Do rubles	5½	Feb. 14,'26	80	93	..
Prov. of Que.	5	Apr., 1920	94	97	6.60
Swiss Govt.	5	Mar., 1918	99⅞	100	5.00
Swiss Govt.	5	Mar., 1920	100	100¼	4.70

Company Issues.

Security.	Rate.	Due.	Bid.	Ask.	Yield.
Am. Cot. Oil	5	Sep., 1918	99¼	99¾	6.00
Am. Cot. Oil	5	Sep., 1919	95½	96	7.80
Am. P. & L.	6	Aug., 1921	90	96	7.00
Am. T. & T.	6	Feb., 1919	99	99½	7.00
Am. Thread	4	Jun., 1919	97	97½	5.50
Ark. Val. Ry., L. & P.	6	July, 1919	96	99	7.00
B. & O. R. R.	5	July, 1918	99½	99⅞	5.60
B. & O. R. R.	5	July, 1919	98	98½	6.20
Beth. S. Corp.	5	Feb. 15,'19	97⅞	98⅛	7.50
B. R. T.	5	July, 1918	95⅝	96¼	..
C., B. & Q.	4	July, 1921	93	93¼	6.10
C. & W. Ind.	6	Sep., 1918	98¾	99½	7.75
Can. North.	6	Sep. 2,'18	99	100	6.00
Can. Pac. R.	6	Mar. 2,'24	98⅝	98¾	6.20
Curt. A. & M.	6	Jan.,'18-22	101	103	..
Del. & Hud.	5	Aug., 1920	98	98½	6.00
East. P. & L.	5	Mar. 1,'18	..	99½	5.50
Erie R. R.	5	Apr., 1919	93½	94¼	..
Fed. Sug. R.		Jan., 1920	95	97	7.10
Gen. Elec. Co.	6	Dec., 1919	100¼	100⅝	5.75
Gen. Elec. Co.	6	July, 1920	100⅛	100⅝	5.80
Gen. Rubber	5	Dec., 1918	98	98½	6.90
Gt. A. & P.	6	June, 1921	99	100	6.00
G. T. of Can.	5	Aug., 1918	98	99½	6.15
Gt. Nor. Ry.	5	Sep., 1920	96¾	97⅛	6.00
Hocking Val.	6	Nov., 1918	99	99½	..
Int. Harvest.		Feb. 15,'18	99¾	100¼	4.15
Kan. C. Ry.	5½	July, 1918	97⅞	98½	10.00
K.C. Ter. Ry.	4½	Nov. 15,'18	98⅛	98⅝	6.30
K.C. Ter. Ry.	4½	July 10,'21	93	94	6.50
Louis. G. & E.	6	Apr., 1918	99	100	6.00
Mich. C. R.R.	5	May, 1918	99⅝	99⅞	5.75
Mont. T. & P.	6	Apr., 1919	..	99	..
Morgan & W.	5	Dec., 1918	98½	100¼	4.50
N. Y. C. R.R.	5	Sep., 1919	97	97¾	7.10
Okla. G. & E.	6	June, 1919	95	98	6.875
N.Y., N.H.&H.	5	Apr. 15,'18	93½	94½	..
Penn. Co.	4½	June 15,'21	96¼	96½	6.00
P. S. C., N. J.	5	Mar., 1919	95	97	8.70
Rem. A. Un. Met. C. Co.	5	Feb. 1,'19	80	91	..
Southern Ry.	5	Mar. 2,'18	97½	97¾	7.00
United Fruit	5	May, 1918	99½	100	5.00
Utah Sec. Cor.		Sep. 15,'22	84	87	10.50
W. E. & M.	6	Feb., 1919	98¼	98¾	7.10
Win. R. Arms	5	May, 1918	99⅝	100	5.00
W. V. T. & E.	6	May, 1919	99½	98¼	6.75
Win. E. Ry.	6	Jan. 15,'18	..	100	6.00

COMMODITIES MARKETS

WHEAT.

Prices in all the grain markets were higher yesterday, due partly to the reports from Washington which said that the Senate Agricultural Committee had reported favorably on the bill to advance the price of wheat to $2.50 for the 1918 crop. It seems to be the general impression that the price for the new crop will be raised materially over the present price of $2.20, and advices from the Northwest said that farmers in that locality practically stopped selling wheat as soon as the agitation for a higher price was begun. Receipts at primary points continue moderate, although arrivals at Chicago were larger.

RYE.—Market quiet; No. 2 Western $2.26, nominal cost and freight New York.

CORN.

The corn market advanced ⅛ to ¼c for contracts with only a quiet trade. Cash markets were strong and 5 to 8 cents higher at the West and offers were being readily taken. Receipts at Western points were smaller than on Monday, but the movement was of quite liberal proportions. So far the increased receipts have made little impression on values, as offers have been readily taken with good buying by industrials, including manufacturers of all kinds of corn products. In the local cash market kiln-dried No. 3 yellow was quoted at $1.85½ and No. 3 white at $2.19½, cost and freight New York, prompt shipment subject to embargoes; Argentine corn, $2.20, free on board cars.

CHICAGO PRICES.

	High.	Low.	Close.	Prev. Close.	Last Year.
March	1.27⅞	1.27½	1.27⅞	1.27⅝	..
May	1.26	1.26⅜	1.26⅞	1.26⅜	1.02⅛

OATS.

A very excited and strong market was experienced in oats, prices advancing 3⅜c, with very active covering. New high records were established in all departments, the February and March positions in Chicago selling around the 90-cent level, while May sold at 88c. A very active cash demand, with evidences of renewed export buying, appeared to be the principal dominating factor, although it was quite evident that the trade took a bullish view of the proposed increase in the price of wheat. Heavy profit taking occurred in the advance, but the selling made little or no impression on values, which closed well up to the top. The local cash market was strong; natural quoted at $1.02@$1.04; clipped white, $1.03@$1.06, all elevator.

CHICAGO PRICES.

	High.	Low.	Close.	Prev. Close.	Last Year.
February	90	89⅞	..	..	..
March	90¼	86½	89⅞	86¼	..
May	88	84⅛	87⅞	84⅛	57⅞

PROVISIONS.

The provision market started lower in sympathy with a 20-point decline in the hog market, but subsequently rallied and closed strong with substantial net gains. The advance in grain had a stimulating influence and the cash position was firmer owing to an announcement that the Government had asked packers to submit offers for March delivery. Receipts of hogs at Chicago were 64,000, estimated for Wednesday 48,000; Kansas City received 12,000 and Omaha 1,400 hogs.

CHICAGO PRICES.

	High.	Low.	Close.	Prev. Close.	Last Year.
Lard—					
May	26.20	25.92	26.20	26.05	17.30
July	26.35	26.12	26.35	26.25	17.37
Ribs—					
May	25.47	25.15	25.47	25.30	16.25
July	25.75	25.47	25.75	25.60	16.32
Pork—					
May	48.55	47.70	48.55	48.05	30.50

COTTONSEED OIL.

Trading in the market for cottonseed oil was entirely in the form of switching operations. They consisted of 1,400 barrels of March into June at an even basis. The undertone of the market was somewhat easier and final quotations were 5 to 20 points net lower. Range of prices:

	Close.	Prev. Close.
Spot	20.70	20.75
February	20.70@20.90	20.75
March	20.70@20.90	20.90
April	20.70@20.90	20.80
May	20.70@20.90	20.90
June	20.70@20.90	20.90

COFFEE.

The local coffee market opened 7 to 8 points lower yesterday under liquidation and more or less selling by those who take a bearish view of the situation. A decline of 100 to 225 reis in the Santos futures market, together with continued heavy receipts at primary points, were given as one of the reasons for the increased offers. Trading was quiet, however, and subsequently a steadier tone developed, and the market rallied, with the close showing a net loss of 2 to 5 points. The local spot market showed a firm undertone. Demand has not improved as much as the trade had expected, but there is a fairly active inquiry from the country, and it is thought that the chances are in favor of an improved business. Receipts at Rio and Santos were 70,000 bags, against 27,000 bags last year. Range of prices:

	High.	Low.	Close.	Prev. Close.
March	7.83	7.78	7.83@7.84	7.86
April	..	..	7.90@8.07	7.99
May	8.10	8.07	8.06@8.11	8.13
June	..	..	8.15@8.16	8.19
July	..	..	8.21@8.22	8.24
August	..	..	8.28@8.29	8.30
September	8.38	8.30	8.35@8.36	8.37
October	..	..	8.39@8.40	8.42
November	..	..	8.43@8.44	8.47
December	8.50	8.44	8.46@8.48	8.51
January	..	..	8.54@8.55	8.58

SUGAR.

The International Sugar Committee reported the following purchases: 500 bags Venezuelas, afloat, at 4.740c, cost, insurance, and freight; 900 bags Peru molasses, from store, at 4.948c, duty paid; 5,000 bags Porto Ricos, February clearances, at 6.005c.

There was little change in refined sugar. The Federal and Warner refineries were still withdrawn, and while sugar was being distributed over a much larger territory, deliveries in some sections were much curtailed. The weekly Cuban statistics show heavy receipts at ports there and very large stocks. Exports for the week showed a decrease of about 15,000 tons from the previous week.

BUTTER AND EGG MARKET.

BUTTER.—Receipts yesterday, 12,750 packages. Accumulating stocks of fresh butter, with general trade very quiet, caused increased pressure to sell and somewhat lower prices. Most grades of fresh creamery declined about ½c, and the feeling is unsettled at the lower rates. Two cars of held creamery sold at 47c. Renovated unchanged, but tone not quite so firm. Ladies and packing stock easy. Creamery, higher than extras, a pound, 51¾@52½c; extras, (92 score,) 51¼@51½c; firsts, (88 to 91 score,) 49@51c; seconds, (83 to 87 score,) 47@48½c; thirds, 45@46½c; creamery, unsalted, higher than extras, 53@53½c; extras, 52@52½c; firsts, 50@51½c; seconds, 48@49½c; creamery, held, as to quality, 44@47c; State dairy, tubs, finest, 51c; good to prime, 48½@50½c; common to fair, 44@48c; renovated, extras, 45½@46c; firsts, 44@45c; lower grades, 39@43c; ladles, current make, firsts, 38½@39½c; seconds, 38c; lower grades, 36½@37½c; packing stock, current make, No. 1, 38c; No. 2, 37c; lower grades, 34@36½c.

EGGS.—Receipts yesterday, 6,887 cases. The market is still quite short of fresh gathered eggs. A good deal of stock is due and overdue which is not being delivered by the express companies owing to the very slow forward movement from interior points. Some dealers are having a little difficulty in obtaining enough for current needs, and on some grades prices are showing further slight improvement, but the market would be sensitive to any signs of accumulation. Fresh gathered extras, a dozen, 63@63½c; extra firsts, 62½c; firsts, 61½@62c; seconds, 60@61c; State, Pennsylvania, and nearby Western hennery whites, fine to fancy, 64@65c; ordinary to good, 62@63c; gathered whites, ordinary to fine, 62@63c; Pacific Coast whites, 62@62½c; Western and Southern gathered whites, 61½@62½c; State, Pennsylvania, and nearby hennery browns, 64c; gathered brown and mixed colors, 61½@63c.

A branch office of The New York Times has been opened at 2,100 Seventh Avenue, north of 125th Street, where advertisements and subscriptions will be received. —Advt.

Shults Bread Company Thirty-Year Mortgage Six Per Cent. Gold Bonds Due March 1, 1940.
BOND CALL

TO THE OWNERS OF SIX PER CENT. BONDS, issued by the SHULTS BREAD COMPANY to The Peoples Trust Company, as Trustee under and in pursuance of a mortgage made by said Shults Bread Company to the said The Peoples Trust Company, as Trustee, dated March 1, 1910.

NOTICE IS HEREBY GIVEN that in pursuance of a resolution of the Board of Directors of the SHULTS BREAD COMPANY, we have drawn by lot one hundred of the bonds secured by the above described mortgage and that said bonds with accrued interest will be paid by us at our banking office, No. 181 Montague Street, Borough of Brooklyn, City of New York, on March 1, 1918, upon presentation of said bonds with all coupons accruing after March 1, 1918, attached. The numbers of said bonds so drawn are:

80	212	406	624	1031	1364	1892	2156	2271	2554
127	226	443	642	1060	1376	1939	2187	2281	2555
129	246	446	670	1097	1409	1961	2191	2295	2573
158	285	529	724	1112	1411	1985	2220	2296	2574
167	295	533	811	1123	1576	1996	2223	2368	2644
182	348	543	821	1147	1592	2059	2225	2375	2736
184	367	551	846	1201	1687	2073	2231	2415	2760
185	376	591	959	1212	1820	2075	2251	2506	2792
188	390	614	974	1305	1823	2082	2252	2518	2796
194	392	622	1011	1329	1891	2139	2270	2550	2883

Interest upon said bonds will cease on and after March 1st, 1918.

THE PEOPLES TRUST COMPANY,
By W. A. FISCHER, Secretary.

MEETINGS AND ELECTIONS.

NOTICE OF ANNUAL MEETING OF STOCKHOLDERS OF
The Ship Construction and Trading Co., Inc.

Notice is hereby given that a meeting of the Stockholders of The Ship Construction and Trading Co., Inc., will be held at the principal office of the corporation, No. 50 Broadway, New York, Wednesday, the 6th day of March, 1918, at 2 P. M., for the purpose of electing Directors, and for the transaction of such other business as may be brought before the meeting.

L. E. WHITE, Secretary.
New York, February 18, 1918.

NOTICE IS HEREBY GIVEN that a meeting of the Directors of The Ship Construction and Trading Co., Inc., will be held at the office of the Company, No. 50 Broadway, New York, Wednesday, March 6, 1918, at 3 P. M., for the purpose of electing officers, and for the transaction of such other business as may be brought before the meeting.

L. E. WHITE, Secretary.
New York, February 18, 1918.

CENTRAL LEATHER COMPANY.

Notice is hereby given that the Annual Meeting of the Stockholders of the Central Leather Company will be held at the principal office of the Company, 15 Exchange Place, Jersey City, New Jersey, on the 27th day of February, 1918, at 12 o'clock noon, for the purpose of electing Directors, and for the transaction of such other business as may be brought before the meeting.

FRED E. KNAPP, Secretary.
Dated New York, February 5th, 1918.

Emergency Umbrella Corporation.

The annual meeting of the stockholders of this company for the election of Directors and for the transaction of such other business as may properly come before said meeting, will be held on the eighth floor of 50 William Street, New York City, on Monday, March 4th, 1918, at 10 o'clock A. M.

G. SHANLEY BERMAN, Secretary.
New York, February 19th, 1918.

THE GENERAL MEETING OF STOCKHOLDERS OF TUXPAM STAR OIL CORPORATION, erroneously announced for Feb. 21st, will be held March 21st, 1918, 3 P. M., Room 410, No. 149 Broadway. President Louis Roumagnac will make important announcement regarding improvements.

DIVIDENDS.

F. BLUMENTHAL COMPANY.
PREFERRED STOCK DIVIDEND NO. 31.

A regular quarterly dividend of 1¼% has this day been declared upon the Preferred Stock of this Company issued and outstanding, payable April 1st, 1918, to stockholders of record at the close of business on March 31st, 1918.

The stock books will not be closed.
Dated February 14th, 1918.

LOUIS HALLE, Secretary.

FLORIDA EAST COAST RAILWAY COMPANY.
New York, Feb. 18th, 1918.

The Board of Directors has declared out of the earnings for the six months ending December 31st, 1917, interest at the rate of 5%, payable April 1st next, on the $25,000,000 General Mortgage Income 5% Fifty Year Gold Bonds, dated July 1st, 1909.

J. C. SALTER, Secretary.

New Loan

Exempt From All Federal Income Taxes (Normal and Surtaxes)

$288,000

CITY OF CANTON, OHIO

5½% Funding Bonds

Due Serially December 1, 1919 to 1937 inclusive.

Interest Payable June and December 1. Denomination $1,000

ELIGIBLE TO SECURE POSTAL SAVINGS DEPOSITS AT 90%

Legal Investment for New York, Massachusetts and Connecticut Savings Banks and Trust Funds

AT PRICES TO YIELD 4.80%

R. M. GRANT & CO.
31 Nassau St., New York
BOSTON CHICAGO

By resolution of the Board of Directors
THE GERMAN EXCHANGE BANK
on and after
March 4th, 1918,
will be known as the
COMMERCIAL EXCHANGE BANK
Established in 1872, and member of the New York Clearing House.
Main office
330 Bowery, cor. Bond St.,
Branch
Broadway and 29th St.
JOS. M. ADRIAN, Chairman Board of Directors. LOUIS A. FAHS, President.

Canadian Paper Mills

represent an investment of $150,000,000, an increase of $80,000,000 in the last 7 years. In 1918 the pulp and paper exports are expected to reach $60,000,000, most of them to the United States. In 1910 these exports were only $7,800,000.

Canada's undeveloped commercial forest area of 400,000,000 acres offers splendid opportunities for American manufacturers. The Union Bank of Canada has 310 branches and agencies throughout that country, and will furnish information regarding sites, labor conditions, transportation facilities, etc., to those seeking to locate branches or factories there.

Union Bank of Canada
Head Office, Winnipeg
Capital and Surplus, $8,500,000
New York Agency
49 Wall St.
Geo. Wilson }
F. T. Short } Agents

Get Full 6% on Your Investments

Few bonds are on the market nowadays which net the investor full 6%, with both normal Federal income taxes (4%) paid by the borrowing corporations. In nearly all bonds containing the "tax-free" clause only one normal tax is paid, leaving 2% to be paid by the investor.

4% Normal Taxes Paid

We offer a variety of sound bonds, safeguarded under the Straus Plan, which net full 6%, the borrowers pledging themselves to pay both normal taxes (4%) on the interest they yield. The record of these bonds and of this House is the best evidence of their safety. Every investor should post himself on their merits. Call or write for

Circular No. A-156.

S. W. STRAUS & CO.
ESTABLISHED 1882 INCORPORATED
150 BROADWAY, NEW YORK
CHICAGO PHILADELPHIA DETROIT SAN FRANCISCO
MINNEAPOLIS DAYTON KANSAS CITY

36 Years Without Loss to Any Investor

THE NATIONAL CITY COMPANY
NATIONAL CITY BANK BUILDING
NEW YORK

$3,000,000
State of Massachusetts
4.77% Notes

Dated February 26, 1918 Due October 25, 1918
Payable at The National City Bank, New York

Denominations $5,000—$10,000—$25,000

Exempt from taxation in Massachusetts, including the Federal Income Tax.

Legal investment for savings banks and Trustees in New York, Massachusetts, Connecticut and other States.

Price to yield 4.55%

The National City Company
National City Bank Building, New York
Correspondent Offices in Twenty-four Cities
Bonds *Short Term Notes* *Acceptances*

NEW ISSUE

Exempt from Federal Income Tax and Taxation in New York State,
Legal Investment for Savings Banks and Trust Funds.

$60,000
Tioga County, New York
Coupon or Reg'd 5% Highway Bonds

FINANCIAL STATEMENT

Total Assessed Valuation $14,836,346
Bonded Debt (including this issue) 75,000
Popoulation Census 1915—25,549
Legality approved by Honorable John C. Thomson

Maturing $5,000 Annually, March 1, 1919 to 1930, Inclusive

Prices Yielding About 4.55%

Circular describing the above and other issues upon request.

GEO. B. GIBBONS & COMPANY
MUNICIPAL BONDS
40 WALL STREET NEW YORK

MEETINGS AND ELECTIONS.

THE FRESNILLO COMPANY.

New York Office, 82 Beaver Street.

The annual meeting of the Stockholders of the Fresnillo Company will be held at the office of the Company, No. 82 Beaver Street, New York City, on Tuesday, February 26th, 1918, at 12 o'clock noon, for the election of Directors for the ensuing year and for the transaction of such other business as may properly come before the meeting.

The transfer books of the Company will be closed for the purposes of the meeting on Saturday, February 16th, 1918, at noon, and reopened immediately after the adjournment of the meeting.

R. E. SAFFORD, Secretary.

PROPOSALS.

PROPOSALS FOR DREDGING.—U. S. Engineer Office, Norfolk, Va.—Sealed proposals will be received here until 12 o'clock noon, March 18, 1918, and then opened, for dredging in James River, Va. Further information on application at this office, or at U. S. Engineer Office, 316 Federal Building, Richmond, Va.

DISSOLUTION NOTICES.

MORRIS HORN ANNOUNCES THAT HE has dissolved partnership of the firm of MAX HORN & BRO., 139 5th Avenue. All liabilities are taken over by Max Horn.
February 18th, 1918.

A Coal Mine In Your Factory's "Backyard"

LINCOLN, ILL., invites you to locate your factory, or branch of same, here. Our city of 12,000 inhabitants is on the Main Line of Chicago & Alton R. R., and is the "hub" of the Illinois Central, with five branches radiating therefrom, midway between the great jobbing and distributing centers of the Middle West, Chicago and St. Louis. Also on The Illinois Traction system, an important freight and passenger carrier.

Lincoln is in the heart of the great coal district, with a coal mine in the "backyard" of every factory

This is What Lincoln, Ill. Offers YOU!

Lincoln is in the rich "corn belt" of Illinois and can furnish an abundant supply of "country-bred" labor, the type that is energetic, intelligent, loyal to both employer and nation. Write—for further particulars, to the

Lincoln Commercial Club
Lincoln, Illinois

J. K. Rice, Jr. & Co. Will Buy

American Tobacco scrip
100 American Stores 1st Pfd.
25 American Alliance Insurance
25 Childs Com.
40 Great American Insurance
200 Hocking Valley Products
10M Hocking Valley Products 5s
200 Hud. & Man. R. R. Com. & Pfd.
200 Penn Coal & Coke
Porto Rican-Amer. Tob. "Rights"
100 Remington Type. 2nd Pfd.

J. K. Rice, Jr. & Co. Will Sell

100 American Cyanamid Com.
100 Famous Players-Lasky
25 Guaranty Trust Stock
100 Great Northern Paper "Rights"
100 Hooker Electro Chem. Pfd.
100 International Pulp Com. & Pfd.
500 James Butler Pfd.
150 Kirby Lumber Pfd.
50 Mich. Limestone & Chem. Pfd.
200 Singer Ltd.
25 Singer Manufacturing

J. K. Rice, Jr. & Co.
Phones 4000 to 4010 John. 36 Wall St., N. Y.

Will Buy or Sell

Atlantic Holding Co.
American Brass
Ford Motor of Canada
Fisk Rubber Com.
Niles-Bement-Pond
Phelps Dodge

GWYNNE BROS
Private Wire to Hartford
25 Broad St., N. Y. Phone 3232 Broad

Aetna Explosives Pfd.
Carbon Steel
Guantanamo Sugar
Santa Cecelia Sugar
Smith Motor Truck Pfd.

DUNHAM & Co
Investment Securities.
43 Exchange Place, New York
Telephone 4301-2-3 Hanover.

BUYERS of stocks on margin or for cash should appreciate the benefits of first class brokerage facilities. These exceptional times necessitate alertness and conservatism in connection with market commitments. The experience of years and adequate facilities are at your command. Likewise all data at hand, or obtainable will be furnished those interested in market affairs or as investors in stocks or bonds.

Special Letter "T" on Baldwin Loco.

J. FRANK HOWELL,
Member Consolidated Stock Ex. of N. Y.
52 Broadway New York

Moline Plow 1st Pfd.
Aetna Explosives Pfd.
Corn Exchange Bank
Standard Gas & Elec. Pfd.
Westchester Fire Insurance
Safety Car Heating & Lighting

John Burnham & Co.
Private Wire to All Markets.
115 Broadway. Tel. Rector 9876. New York.

BUYING STOCKS?

What to buy and when to buy is clearly stated in the Babson Investment Service.

With certain stocks at attractive levels it's a shame to miss the opportunity. For particulars

Address Dept. Y-17 of the
BABSON STATISTICAL ORGANIZATION
Wellesley Hills, Mass.
Largest Organization of its Character in the World.

Burns Bros. Ice
Gt. Nor. Paper Rights
Federal Sugar
Marlin Arms Stock & Notes
Magnolia Petroleum
Pennsylvania Coal & Coke

Kiely & Horton
30 Broad St., N. Y. Phone Broad 6911

We Deal in
Cities Service
PFD. and COM.
CLARENCE C. PERPALL & CO.
50 BROAD ST., N. Y. Tel. 2920 Broad.

Columbia Graphophone
Common & Preferred
Bought—Sold—Quoted
C. C. Kerr & Co.
2 Wall St., N. Y. 'Phone 6780 Rector

ADVERTISING
Placed in all Publications
Copy Prepared, Estimates Furnished
Frank Kiernan & Co.
Telephone Cort. 1234 135 Broadway, N. Y.

THE BANK OF COMMERCE, NATIONAL Association, located at Cleveland, in the State of Ohio, is closing its affairs. All note holders and other creditors of the Association are therefore hereby notified to present the notes and other claims for payment.
W. C. CAINE, Cashier.

THE UNION NATIONAL BANK, LOCATED at Cleveland, in the State of Ohio, is closing its affairs. All note holders and other creditors of the Association are therefore hereby notified to present the notes and other claims for payment
W. C. SAUNDERS, Cashier.

SAVINGS AND LOAN ASSOCIATIONS.

4½ Per Cent On Savings

This rate has been paid many years by the conservatively managed

Franklin Society
FOR HOME BUILDING AND SAVINGS
38 PARK ROW, NEW YORK.
Ask for pamphlet, "The Proverbs of Franklin"—Mailed Free.

IMPORT TRADE DISTURBED.

Hopes That Licenses Will Not Be Needed for Goods in Transit.

President Wilson's proclamation putting both imports and exports of all classes under license had, it was said yesterday, resulted in bringing about a chaotic condition in the importing trade of New York. The President's proclamation, taken under the authority of the Trading With the Enemy act, was issued last Friday, and under the construction given by the War Trade Board became effective the following day.

On Sunday a large steamship arrived with an unusually heavy cargo of merchandise consigned for the most part to merchants here. When the importers went to the Custom House on Monday to make the usual entries for their purchases they were informed that the War Trade Board had directed Collector Byron R. Newton to release no goods from the steamship in question until importers made application for licenses and the board determined whether permits would be issued.

As it had been assumed by the importers that the new order would not affect merchandise afloat at the time the President's proclamation was issued, considerable confusion resulted. Carl W. Stern of M. J. Corbett & Co., Custom House brokers, and Chairman of the Committee on Customs Procedure of the American Importers' Association, said yesterday he had telegraphed the War Trade Board, in behalf of his organization, and importers generally, asking that all merchandise actually in transit at the time of the issuance of the President's order, be admitted without the obligation to get a license.

FARES GO UP IN SOUTH.

Roads Now Allowed to Charge 2¼ Cents on Interchangeable Mileage.

WASHINGTON, Feb. 19.—An increase from 2 cents to 2¼ cents a mile in railroad passenger mileage in territory south of the Ohio and Potomac Rivers and east of the Mississippi has been authorized by the Interstate Commerce Commission. This makes the Southeastern rates conform to the minimum elsewhere.

The new rates, which apply to the generally used interchangeable mileage, become effective thirty days after the railroads file tariffs covering them. The roads were ordered to retain their thousand-mile books, although they had asked to abandon this and sell only two thousand-mile books. The application for the increase was made several months ago, long before the Government assumed operation of the roads.

Atlas Powder Builds Ammonia Plant

The Atlas Powder Company has begun the construction of a $6,000,000 plant for the manufacture of nitrate of ammonia, according to announcement made yesterday. The company is acting for the Government, and at the end of the war the Government will take over the plant. The company has 8,000 men at work constructing the foundation for the plant on the site at Perry Point farm, at the junction of the Susquehanna River and Chesapeake Bay near Perryville, Md. The plans call for the plant's completion by July 1, and afterward 1,000 hands will be employed in manufacturing the nitrate for use in making explosives.

Removed from Enemy Trading List.

Special to The New York Times.

WASHINGTON, Feb. 19.—The War Trade Board announced today that the following name has been removed from the Enemy Trading List: Martinez, Vincento, (Martinez, Vincente,) Cartagena, Columbia. The following name has been added to the Enemy Trading List: Struck, German, Progresso and Merida, Mexico.

NEW INCORPORATIONS.

Special to The New York Times.

ALBANY, Feb. 19.—Twenty-eight new corporations with an aggregate capital stock of $4,288,000 were chartered today. They include:

National Paper Trades Exchange, Manhattan, $10,000; H. E. Herman, A. O. Ernst, G. G. Newhause, 170 East 74th St.

Preston Trading Co., Manhattan, $50,000; same as preceding.

Everton Realty Corp., Manhattan, $5,000; J. Stahl, M. J. Goldstein, W. M. Weinberg, 63 Park Row.

Hansen, Olsen & Co., Manhattan, paints and varnishes, $20,000; H. J. Hansen, O. Olsen, W. Ferguson, 27 Cedar St.

Nutro-Pyro Corp., Manhattan, tooth powders and paste, $50,000; L. Bugbee, J. and L. Rueff-Jordan, 402 Audubon Av.

Atlas Lighterage Co., Manhattan, $5,000; L. E. Jordan, R. J. Jones, H. E. Francis, 158 Robinson St., Brooklyn.

Mohawk Silk Fabric Co., Fultonville, gloves, $600,000; C. R. Morley, F. S. and L. M. Blumstein, 230 West 125th St.

Macomb Park Assn., Plattsburg, realty, $10,000; J. P. Boylan, W. Crete, T. F. Conway, Plattsburg.

Consolidated Zinc and Smelting Co., Manhattan, $3,000,000; I. M. Putnam, J. A. Webb, R. L. Smith, Pittsburgh, Penn.

Consolidated Publishers Corp., Manhattan, $150,000; P. Rotter, H. P. Coursen, F. M. Stewart, 75 Duane St.

The Sirrus Corp., Manhattan, toilet preparations, $50,000; M. C. Monroe, M. C. Clark, M. Mason, 165 Broadway.

R. Caparros & Co., Manhattan, furniture and household goods, $20,000; M. Schenkman, C. Frank, R. Caparros, 12 Old Slip.

Blake-Kraslow Co., Manhattan, realty, $10,000; W. Kraslow, I. Klapper, M. H. Blake, 440 West 43d St.

Products Trading Co., Manhattan, dyes and chemicals, $10,000; H. Parkus, F. Mendelssohn, M. Levy, 3,905 Broadway.

Aeronautical Equipment, Manhattan, $5,000; M. Harley, I. and C. A. Ludlow, 233 Broadway.

Orange Whistle Co. of New York, Manhattan, syrup, $10,000; H. Sonn, C. W. Widmayer, B. Lippman, 170 East 80th St.

R. B. Holding Corp., Manhattan, $75,000; R. and G. Beach, B. H. Stern, 149 Broadway.

Island Lumber Co., Manhattan, $10,000; A. J. and M. J. Stacem, S. C. Stalley, 30 Church St.

The O'Loughlin Co., Brooklyn, publishing and bookselling, $50,000; C. H. Wilson, E. M. Ryan, H. Rapps, 173 29th St., Brooklyn.

C. Edouard, Manhattan, women's garments, $10,000; H. Cohen, E. Candia, H. E. Polikan, 122 West 114th St.

Henry F. Comtois Co., Richmond, realty, $50,000; E. C. Koch, H. F. and E. A. Comtois, New Brighton.

CAPITAL INCREASES.

The Polish Supply Co., Schenectady, $900 to $1,200.

Ford Sales Co., Dutchess Co., $7,000 to $25,000.

Polish Workers Provision Co., Schenectady, $2,000 to $3,000.

CHANGE OF NAME.

Christian Christensen, Jr., Manhattan, to Chr. Christensen, Jr., Inc.

AUTHORIZATION.

Campeche-Laguna, Delaware, import and export hard woods, vanilla, and live stock, 1,000 shares common stock no par value; active capital $1,000. Representative, T. H. Jackson, 47 Cedar St.

DISSOLUTIONS.

Carl Steamship Corp., Manhattan.
Haugesund Steamship Corp., Manhattan.
Port Jervis Light and Power Co., Middletown.
Orange County Lighting Co., Middletown.
Orange County Power Co., Middletown.

New Jersey Charters.

Special to The New York Times.

TRENTON, Feb. 19.—Charters filed:

General Supply and Transportation Co., Camden, $50,000; Isaac M. Griscom, David H. Goff, Camden; Warren C. Marshall, Pleasantville; Robert Stackhouse, Palmyra.

Standard Corset Co., Newark, $75,000; Gaylor A. Barclay, Harry Barclay, Mary L. Barclay, Newark.

Shaw Pottery Co., Trenton, $50,000; James Shaw, Jonas A. Fuld, Enoch Montford, Trenton.

Hudson Warehouse and Distributing Co., Jersey City, $125,000; Joseph B. Stuycky, John J. Fagan, George H. Raddin, Jersey City; John F. Gardner, Hoboken; Robert G. Brown, East Orange.

Hudson Stores, Inc., warehouse business, Jersey City, $250,000; Joseph B. Stuycky, John J. Fagan, George H. Raddin, Jersey City; John F. Gardner, Hoboken; Robert G. Brown, East Orange.

Garrabrant Public Bakery, Newark, $60,000; Frank Garrabrant, Peter J. Edwardson, Robert S. Terhune, Newark.

American Yarn Dyeing and Bleaching Co., Passaic, $25,000; Alfred Arfstrom, Vern Glass, Louis Wallisch, Passaic.

New Jersey Metal Products Co., East Orange, $100,000; Harry H. Picking, Charles O. Geyer, L. Matthews, East Orange.

The Oliver Co., coal, Jersey City, $30,000; Francis V. Dobbins, George J. Fermier, Richard Boardman, Jersey City.

United States Industrial Corp., Newark, $100,000; Gaylor A. Barclay, Mary L. Barclay, Newark; Louise B. Eiler, Bloomfield.

Delaware Charters.

Special to The New York Times.

DOVER, Feb. 19.—Charters filed:

Williams Chemical Corp., $10,000,000; William A. Rogers, Philip L. Nieser, Joseph F. Curtin, all of New York City.

Savanne Lumber and Tie Corp., $1,400,000; F. D. Buck, M. L. Horty, K. E. Longfield of Wilmington.

Progressive Oil and Gas Co. of Wilmington, $1,000,000; Adam Stacy, Jessie Stacy, Jackson, Ky.; Ekart Ashcraft, Neidelberg, Ky.

The Nixon-Casidy Co., construction business, $500,000; C. L. Rimlinger, M. M. Clancy, F. A. Armstrong of Wilmington.

LONDON BANKS MERGE.

Combined Deposits and Liabilities Will be $1,400,000,000.

LONDON, Feb. 19.—A fusion has been arranged between the London City and Midland Bank and the London Joint Stock Bank under the title of the London Joint City and Midland Bank. The combined banks have deposits and liabilities of £280,000,000, exceeding by £60,000,000 those of any other English bank.

It is stated that the negotiations between the banks were begun before the recent announcement of the Government's intention to investigate the question of such amalgamation.

The London City and Midland Bank, Ltd., the largest commercial bank in the world, was established in 1836. Its deposits are over $1,000,000,000 and it has over 1,000 branch offices throughout the United Kingdom. The Chairman of its Board of Directors is Sir Edward Hopkinson Holden, who was a member of the Anglo-French Financial Commission, which floated the $500,000,000 Anglo-French loan in this country.

The London Joint Stock Bank, Limited, also was organized in 1836. It maintains about 250 branches and its deposits aggregate $290,000,000.

The announcement of the merger follows several other bank amalgamations in London. First came the merger of the London & Provincial Bank with the London & South Western Bank, and in December the merger of the Union of London & Smiths Bank, Limited, with the National Provincial Bank of England was announced. On the first of this month the London County & Westminster Bank, and Parr's Bank combined.

The eight institutions are the leading joint stock banks of London.

Record Year for National Enameling

The annual report of the National Enameling and Stamping Company, which was made public at the yearly meeting of shareholders yesterday, showed that 1917 was a high-record year for the corporation. Net earnings were $3,801,202, after deducting $1,100,000 for the excess profits tax and making liberal depreciation allowances. The net income was $1,679,371 larger than the year before and equal to $24.30 a share of common stock. Current assets rose from $6,729,715 to $11,081,352 during the year and working capital on Dec. 31, 1917, was nearly double that reported for the end of 1916, being in excess of $10,000,000. The Directors are scheduled to meet tomorrow for dividend action.

UNITED STATES GOVT. BONDS

Inasmuch as the bulk of business in United States Government bonds is done over the counter, and not on the Stock Exchange, THE TIMES gives the following quotations, obtained from bond dealers:

	Bid.	Ask.		Bid.	Ask.
2s, registered, 1930	97¼	97¾	3s, convertible, 1947	84	88
2s, coupon, 1930	97¼	97¾	4s, registered, 1925	104½	105½
2s, coupon, '38, reg	96⅝	97½	4s, coupon, 1925	104½	105½
3s, registered, 1918	99	100	2s, Panama, '38, coupon	96⅝	97½
3s, coupon, 1918	99	100	3s, Panama, '61, reg	84	87
3s, registered, 1946	84	88	3s, Panama, '61, coupon	84	87
3s, coupon, 1946	84	88			

NEW YORK CITY BONDS

	Yesterday. Bid.	Yesterday. Ask.	Monday. Bid.
4½s July, 1967	95¾	96	95¾
4½s June, 1965	95¾	96	95¾
4½s Mar., 1963	95¾	96	95¾
4½s Nov., 1957	95⅛	96¼	96
4½s May, 1957	95⅛	96¼	96
4¼s Mar., 1960-30	89½	90	89¾
4¼s April, 1966	89⅞	90¼	89¾
4¼s Mar., 1964	89⅞	90¼	89¾
4¼s May, 1962	89⅞	90¼	89¾
4¼s Sept., 1960	89⅞	90⅛	89¾
4s May, 1959	87	87⅞	86¾
4s Nov., 1958	87	87⅞	86¾
4s May, 1957	87	87⅞	86¾
4s Nov., 1956	85½	86¼	85½
4s Nov., 1955	86½	86¼	85½
4s Nov., 1936	89	..	89
4s May, 1919	98½	..	98¼
4s Nov., 1918	99	..	99
3½s Nov., 1954	77	79	..
3½s May, 1954	77	79	77
3½s Nov., 1955	..	80	..
The following are quoted on a percentage basis:			
4½s 1924-1931	4.90	4.60	4.90
4½s 1921-1923	4.90	4.60	4.90
4½s April, 1920	4.90	4.60	4.90
4½s 1918-1919	4.90	..	4.90
4¼s 1924-1932	4.90	4.60	4.90
4¼s 1918-1923	4.90	4.60	4.90
4¼s 1918	5.00	..	5.00
3½s 1940-1953	4.90	4.70	4.90
3½s 1930-1939	4.90	4.70	4.90
3½s 1922-1929	4.90	4.70	4.90
3½s 1919-1921	4.90	4.70	4.90
3s 1940-1953	5.00	4.70	5.00
3s 1926-1930	5.00	4.70	5.00
3s 1918-1925	5.00	4.70	5.00

PUBLIC UTILITIES

Stocks.

Sales.		High.	Low.	Bid.	Asked.
50	Cities Service	205	202	203	203½
1,355	Cities Service pf	80	75	78½	79¼

	Bid.	Asked.
Adirondack Elec. Power	15	16
Adiron. Elec. Power pf.	73	76
Am. Gas & Electric	88	91
Am. Gas & Electric pf.	40	42
Am. Light & Traction	220	225
Am. Light & Trac. pf.	95	97
Am. Power & Light	47	51
Am. Power & Light pf.	73	76
Am. Public Utilities	25	30
Am. Pub. Utilities pf.	58	63
Am. Water W. & Elec.	4½	5½
Am. W. W. & E. 1st pf.	60	62
A. W. W. & E. partic.	10	12
Carolina Power & Light	30	32
Carolina Pow. & Lt. pf.	90	93
Colorado Power	25	28
Colorado Power pf.	95	100
Columbus Electric pf.	71	77
Com. Power, Ry. & L.	21	24
Com. Pow., Ry. & L. pf.	49	52
Conn. Power pf.	85	90
Consumers' Power pf.	80	85
Dayton Power & L. pf.	78	80
Duluth Edison	75	80
Eastern Texas Electric	51	56
Eastern Texas Elec. pf.	74	79
El Paso Electric	90	95
El Paso Electric pf.	87	92
Electric B. & S. pf.	91	94
Electric Properties	55	60
Empire Dist. Elec. pf.	84	89
Federal Light & Trac.	5	10
Federal Lt. & Trac. pf.	27	33
Galveston-Hous. Elec.	18	..
Galveston-Hous. El. pf.	60	68
Gas & Elec. Securities	280	300
Gas & Elec. Secur. pf.	93	98
Idaho Power 7% pf.	98	100
Int.-M. Ry., L. & P. pf	94½	98
Interstate Electric	32	41
Interstate Elec. pf.	90	95
Miss. River Power	12½	..
Miss. River Power pf.	39	41
Northern Ohio Electric	..	28
Northern Ohio Elec. pf.	..	65
North. Ont. L. & Pow.	11	15
North. Ont. L. & P. pf.	53	57
Northern States Power	60	63
North. States Pow. pf.	87	89
Northern Texas Electric	55	60
Northern Tex. Elec. pf.	73	78
Ozark Power & Water	35	45
Pacific Gas & Electric	34	34½
Pacific Gas & Elec. pf.	81¼	82¼
Puget S. T., L. & P.	10	14
Puget S. T., L. & P. pf	38	42
Ry. & L. Secur. pf.	80	85
Republic Ry. & Light	23½	25
Republic Ry. & L. pf.	56½	58
Southern Cal. Edison	77	80
South. Cal. Edison pf.	98	102
Standard Gas & Elec.	6	8
Stand. Gas & Elec. pf.	24	26
Tampa Electric	100	..
Tenn. Ry., L. & Pow.	2	3
Tenn. Ry., L. & P. pf.	9	10½
Texas Power & L. pf.	97	100
Tri-City Ry. & L. pf.	83	86
United Light & Rys.	27	30
United L. & Rys. pf.	61	63
Wash. I. W. L. & P. pf	82	84
Western Power	10	12
Western Power pf.	47	50
Yadkin Riv. Power pf.	98	100

Bonds.

	Bid.	Asked.
Alabama Water 6s, '20	96½	..
Appalach. Pow. 5s, '32.	70	75
Cincinnati Gas & Elec. Co. 1st 5s, 1956	88	93½
Col. G. & E. deb. 5s, '27	67	75
Commonwealth Power (Neb.) 1st 6s, 1944	97	100
Conn. Power 5s, 1963	85	90
Dallas Elec. 5s, 1922	85	90
East. Tex. Elec. col. 5s	85	90
El Paso Elec. col. 5s	87	93
Gt. West. Pow. 5s, '46.	74	76
Gt. West. Pow. 6s, '25.	85	95
Int.-M. Ry., L. & P. 6s.	95¼	99¾
Knox. Gas 1st 5s, '38	80	90
Middle W. U. 6s, '25	..	99
Miss. Riv. Pow. 1st 5s,	69	70
Miss V. G. & E. 5s, '22	80	85
Nor. States Pow. 6s, '26	90	94
Nor. States Pow. 5s, '41	87	87½
Nor. Tex. Elec. col. 5s.	80	87
Omaha & C. B. 5s	82	89
Roanoke W. W. 5s, '19.	96⅛	96¾
So. Cal. Edison 5s, '39.	89	92
Twin States Gas & El. 5s, 1953	85	92
Un. L. & R. 1st 5s, '32.	73	78
Un. L. & R. deb. 6s, '26	93	99
United Util. cv. 6s, '43.	94	98
Utah Securities 6s	83	86
Wash. I. W. L. & P. 6s	94½	98
Wis. Edison 6s, 1924	90	93

OUT-OF-TOWN EXCHANGES

BALTIMORE.

Stocks.

Sales.		High.	Low.	Last.
50	Con. Coal	103½	103½	103½
124	Con. Power	100⅜	100	100
509	Cosden	8¼	8⅛	8¼
80	Do pf.	3⅞	3⅞	3⅞
425	Elkhorn	26½	26	26½
100	Houston O pf	65½	65½	65½
353	Mt. Vernon	17	16	16½
106	Do pf.	74	73	73
15	M. & M. T.	81	81	81
15	North. Cent.	73¼	73¼	73¼
5	Penn. W. P.	62½	62½	62½
220	Wayland Oil.	3⅝	3⅝	3⅝

Bonds.

Sales.		High.	Low.	Last.
$1,000	Cosden 6s, B	82½	82½	82½
2,000	Con. P. 4½s.	83¾	83¾	83¾
7,000	Do 5s notes	93½	93½	93½
1,000	Kirby L. 6s	97½	97½	97½
1,000	Md. El. 5s.	90½	90½	90½
$3,000	Mil'e Ry. & L. 5s	98⅝	98⅝	98⅝
2,000	Mon. V. T. 5s	85	85	85
1,000	U. Ry. inc. 4s	58	58	58
1,000	Do 4s	77½	77½	77½

BOSTON.

Mining.

Sales.		High.	Low.	Last.
270	Am. Zinc	16⅛	16	16
25	Do pf	47	47	47
565	Alaska	2⅝	2½	2½
80	Anaconda	65½	65	65
520	Ariz. Com'l.	14	13¾	14
150	Butte & Sup.	20⅝	19⅝	19⅝
172	Calu. & Ariz.	69⅝	69	69⅝
4	Calu. & Hec.	455	455	455
20	Centennial	14½	14¼	14½
100	Chino	45	45	45
160	Cop. Range.	48	47¼	47¼
175	Daly-West	2	1⅞	2
100	Davis-Daly	5⅝	5⅝	5⅝
860	Isl'd Creek	60¼	59½	60¼
100	Isle Royale	22	22	22
364	Kerr Lake	6	5½	6
10	Lake	6¼	6¼	6¼
375	Mass. Con.	6¼	6¼	6¼
100	Mayflower-Old Colony	1	1	1
50	Mohawk	63½	62½	63½
21	New River	19	19	19
10	Do pf	77	77	77
145	Nipissing	8¼	8¼	8¼
150	North Butte	16	15⅝	15⅝
215	North Lake	35c	30c	35c
9	Old Domin.	44	43½	44
115	Osceola	60⅝	60	60⅝
1,550	Pond Creek	19⅝	19	19½
90	Quincy	76	75	76
50	Santa Fe	75c	75c	75c
65	Shannon	5¼	5¼	5¼
10	St. Mary'sLd.	55	55	55
30	Superior	4	4	4
170	Sup. & Bos.	6¼	6⅛	6¼
270	Trinity	4¼	4	4¼
1,130	U. S. Smelt.	49¼	47	49
27	Do pf	46	45¼	45¼
210	Utah Con	11½	11¼	11¼
10	Utah	85	85	85
175	Utah Metals.	2¼	2⅛	2¼

Railroads.

Sales.		High.	Low.	Last.
17	Bos. & Alb.	125	125	125
180	Bos. Elev	44	43	44
1,173	Bos. & Me.	28	24⅝	26¼
88	Do pf	35	32	33
15	C. J. & S. Y. pf.	85	85	85
15	Fitchb'g pf.	60	60	60
289	New Haven.	30½	29⅝	29⅝
20	Rutland pf.	20⅛	20⅛	20⅛

Miscellaneous.

Sales.		High.	Low.	Last.
26	A. Ag. Ch. pf.	92¼	92	92¼
95	A. Pneu. Serv.	1½	1¼	1¼
5	Am. Sugar	108	108	108
10	Do pf	110	110	110
272	Am. T. & T.	108¼	107	108
10	Am. Wool. pf.	94¼	94¼	94¼
195	Art Metal	12½	12½	12½
385	A., G. & W. I.	119	117⅝	117½
800	Booth Fish.	25½	25⅝	25⅝
685	E. Bos. Land	5½	5¼	5½
45	Edison Elec.	147	147	147
57	Gen. Elec.	143½	143	143
25	Int. P. Cem't	6	6	6
33	Mass. Gas.	82	82	82
1	Do pf	66	66	66
2	Merg'thaler.	119¼	119¼	119¼
41	N. E. Tel.	98⅛	98	98⅛
50	Pac. Mills	136	136	136
10	Punta Sugar	32	32	32
101	Swift	131	129¼	129¼
100	Torrington	40⅛	40	40½
35	United Drug	70½	70½	70½
170	United Fruit	132⅞	130	130
148	United Shoe.	43¼	42⅞	43¼
1,295	Ventura Oil.	7⅝	6⅝	6¾
13	West. Union	91	90	91

Bonds.

Sales.		High.	Low.	Last.
$5,000	Gulf 5s	77	77	77
5,000	Miss. R. P. 5s	70	70	70
1,400	PondCreek6s	95	94	95
1,000	W. U. Tel. 5s	90	90	90
$6,200	Lib. 3½s.	98.00	97.54	97.64
14,450	Do cv. 4s.	96.20	96.10	96.14
23,000	Do2d4s, '42	96.20	96.00	96.20

CHICAGO.

Stocks.

Sales.		High.	Low.	Last.
30	Am. Ship	89⅞	89⅞	89⅞
80	Booth Fish.	25½	25¼	25½
720	C. C. Con. pf.	17⅞	17	17⅞
70	Ch. Pn. T.	54½	53	54½
205	Ch. Ry. Ser. 2	12¼	12	12¼
14	Com. Edison	107	107	107
20	Deere pf	95½	95½	95½
10	H., S. & M.	65	65	65
130	Lindsay Lt.	22	21¼	22
145	M. Ward pf.	105	104½	104⅝
20	Pub. Serv.	75¼	75¼	75¼
25	People's Gas	48½	48½	48½
170	Sears, Roeb.	156½	156	156½
428	Stew. Warn.	60	59	59
361	Swift	130½	130	130
8,165	Un. Carbide.	54½	51⅝	54½
25	Wilson	55	55	55
25	Do pf.	97	97	97

Bonds.

Sales.		High.	Low.	Last.
$5,000	C. C. & C. 5s	56	56	56
6,000	Ch. Ry. 1st 5s.	84¼	84¼	84¼
2,000	Do Ser. B 5s	59½	59½	59½
$50	Liberty 3½s.	97.50	97.50	97.50
400	Do 1st 4s.	96.30	96.30	96.30
1,650	Do 2d 4s.	96.00	95.90	95.90

PHILADELPHIA.

Stocks.

Sales.		High.	Low.	Last.
20	Brill	26½	25½	26½
1	Camb. Iron	41	41	41
2,130	Elec. Stor.	51	50	50¼
25	Ins. N. A.	25½	25½	25½
11,511	L. Sup. Cor.	17¼	15	16½
80	Lehigh Nav.	64	64	64
5	Penna. Salt.	87	87	87
100	Phil. Co. pf.	31	31	31
372	Phila. Elec.	25¾	25⅝	25⅝
200	Phil. R. T. t. c.	27⅝	27¼	27¼
16	Phila. Trac.	71	71	71
600	Ton. Mining	3⅜	3⅜	3⅜
38	Union Trac.	41½	41	41½
250	W. Cramp&S.	88	83	83
15	York Ry. pf.	32	32	32

Bonds.

Sales.		High.	Low.	Last.
$6,000	Am. G. & E. 5s	80¼	80	80
5,000	City 4s, '41.	97½	97½	97½
1,000	El. & P. Tr. 4s.	72½	72½	72½
2,500	L. Sup. Cor. income 5s.	52	50	52
1,400	Liberty 3½s.	98.00	97.50	97.70
$31,350	Lib. 1st 4s.	96.50	96.20	96.50
14,300	Do 2d 4s.	96.18	95.80	96.10
6,000	Pa. Co. gen. 4½s	90	90	90
4,000	Ph. El. 1st 5s	95¼	95¼	95¼
2,000	Rdg. 4s.	85	85	85

STANDARD OIL STOCKS

	Yesterday. Bid.	Yesterday. Ask.	Monday. Bid.
Anglo-Am. Oil	11⅞	12¼	11⅞
Atlantic Refining	900	925	900
Borne-Scrymser	440	470	440
Buckeye Pipe Line	99	102	97
Chesebrough Mfg.	315	340	315
Colonial Oil	10	40	10
Continental Oil	470	*490	470
Crescent Pipe Line	30	*33	30
Cumberland P. L.	145	155	140
Eureka Pipe Line	190	200	190
Galena Signal Oil	135	140	135
Galena Sig. Oil pf.	120	125	120
Illinois Pipe Line	185	195	185
Indiana Pipe Line	94	98	94
Int. Pet. Co., Ltd.	13	13¼	13
National Transit	13	14	12½
N. Y. Transit	190	200	190
Northern Pipe L.	102	105	102
Ohio Oil	345	350	345
Penn.-Mex. Fuel Co	44	48	44
Prairie Oil & Gas	480	485	475
Prairie Pipe Line	277	282	268
Solar Refining	300	310	300
Southern Pipe L.	182	187	180
South. Penn. Oil	285	295	285
S. W. Penn.	95	100	95
Stand. Oil of Cal.	227	232	228
Stand. Oil of Ind.	645	653	645
Stand. Oil of Kan.	460	485	460
Stand. Oil of Ky.	320	330	310
Stand. Oil of Neb.	485	515	485
Stand. Oil of N. J.	550	*555	555
Stand. Oil of N. Y.	278	282	277
Stand. Oil of Ohio	415	430	415
Swan & Finch	100	105	100
Union Tank	87	90	85
Vacuum Oil	350	355	345
Washington Oil	25	30	25

*Ex dividend.

CONSOLIDATED EXCHANGE

Early price gains were not maintained in the market on the Consolidated Stock Exchange. Profit taking in volume brought about general setbacks in the late afternoon dealings. Breadth and activity characterized the market on the Exchange throughout the day. New high levels for the movement were early attained by many prominent issues. While realizing sales were in evidence and brought about frequent recessions, the early offerings were generally well absorbed.

Sales.		High.	Low.	Last.
20	Alaska Gold.	2⅝	2½	2½
100	Allis-Chalm.	26	25½	25½
350	Am. B. Sug.	80¼	79¼	79¼
1,290	Am. Can	43⅞	42⅛	42⅛
500	Am. C. & F.	77	75⅞	76⅞
10	Am. H. & L.	13⅝	13⅝	13⅝
50	Do pf.	60½	60½	60½
10	Am. Linseed	33¼	33¼	33¼
1,390	Am. Loco.	69¼	67	67⅝
2,960	Am. S. & R.	86⅝	84⅞	85¼
60	Am. Su. Tob.	77¼	77	77
10	Am. Zinc	13¼	13¼	13¼
3,990	Anac. Cop.	66⅛	64⅞	65⅞
10	A., T. & S. F.	86	86	86
50	A., G. & W. I.	118½	118⅝	118¼
4,110	Bald. Loco.	81⅝	79¼	79⅝
350	Balt. & Ohio	53⅝	52⅝	53
4,900	Beth. St'l B.	82⅝	80⅝	80⅞
230	B'klyn R. T.	43⅝	42⅛	43⅛
50	Butte & Sup.	21⅛	20⅛	20⅝
175	Butte Copper	10½	10	10¼
20	Cal. Petrol.	18	18	18
550	Cent. Leather	73¼	72¼	72¼
50	Ches. & Ohio	54½	54⅝	54⅝
240	C., M. & St. P.	44⅛	44	44
150	C., R. I. & P.	21⅛	20⅞	20⅞
10	Chile Copper	17	17	17
300	Chino Copper	45⅛	44⅝	45½
350	Col. F. & I.	42⅛	40	41⅞
680	Corn Prod.	35⅝	34¼	34⅝
5,570	Crucible St'l	68⅝	64⅝	66⅛
540	CubaCaneSu.	33	31⅞	31⅞
250	Dist. Secur.	40½	40¼	40⅝
100	Erie	15⅝	15¼	15¼
70	Do 1st pf.	26⅛	26	26⅛
600	Gen. Motors.	133⅝	130⅞	132⅝
10	Goodrich Co.	47⅝	47⅝	47⅝
20	Gt. Nor. pf.	92¼	92¼	92¼
150	Gt. Nor. Ore	30⅛	29¼	29½
180	Inspir. Cop.	48⅛	47⅞	48½
675	Int. Mer. M.	28¼	27⅞	27⅞
1,930	Do pf.	101⅝	99⅝	99⅝
50	Int. Nickel.	28¼	28¼	28¼
300	Kenne. Cop.	34⅛	33⅞	33⅞
120	Lack. Steel.	80¼	79⅛	79⅝
200	Max. Motor.	32¼	30	31¼
2,540	Mex. Petrol.	93¼	93¼	93¼
250	Miami Cop.	32⅝	32	32⅝
200	Midvale Steel	47¼	46⅝	46⅝
140	Mo. Pacific.	23⅛	23⅛	23⅝
40	Nat. Conduit	16⅝	16⅝	16⅝
200	Nat. L. & S.	46⅝	45⅝	46⅝
30	Nat. Lead.	57	57	57
70	Nev. Consol.	19½	19⅝	19¾
270	N. Y. Cent.	72½	71⅝	72
130	N. Y., N. H. & H.	30⅝	29¼	29¼
90	North. Pac.	86⅛	85⅝	85⅝
100	Ohio C. Gas.	41⅛	41	41
190	Pac. Mail.	28⅛	27⅞	28
40	Pennsylvania	45⅛	45¼	45¼
230	Pitts. Coal.	53⅝	52⅝	52⅝
180	Ry. St'l Spgs.	56⅝	56	56
200	Ray Copper.	25	24¼	25
170	Reading	78⅝	77⅝	77½
280	Rep. I. & S.	81⅛	80⅝	80⅝
50	Sinclair Oil.	37⅝	37⅝	37⅝
190	So. Pacific.	87⅛	86⅞	86⅞
50	So. Railway.	24	24	24
1,550	Studebaker.	56	52½	55¼
80	Tenn. Cop.	16⅝	16⅝	16⅝
270	Tob. Prod.	55⅛	54⅝	55
730	Union Pac.	121⅛	120⅝	120⅞
200	Un. Cig. St.	97¼	95⅛	95⅛
550	U. S. Ind. A.	130⅛	127⅞	127⅞
170	U. S. Rubber	59	58⅛	58⅛
32,010	U. S. Steel.	98⅝	97⅝	97½
580	Utah Copper	85⅞	84	85
220	Westing. El.	43⅛	42⅞	43⅛
1,080	Willys-Over.	20	19⅝	19⅝
	BONDS.			
$1,150	Liberty 3½s.	98.06	97.98	97.98
1,150	Do 1st 4s.	96.50	96.50	96.50
3,150	Do 2d 4s.	96.18	96.10	96.10
1,000	U. S. Rub. 5s	79	79	79
	MINING STOCKS.			
800	Atlanta	.10½	.10½	.10½
500	Cashboy	.09	.09	.09
300	Con. Va.	.15	.15	.15
150	Gold. Cycle.	1.80	1.80	1.80
300	Jim Butler	.59	.59	.59
500	Ophir	.12½	.12½	.12½
250	Ton. Ext.	1.62½	1.62½	1.62½
500	Un. Cons.	1.15	1.07½	1.15
300	West End.	.71	.71	.71

CURB TRANSACTIONS

INDUSTRIALS.

Sales.		High.	Low.	Last.
6,000	‡Aetna Exp.	7½	6⅞	7¼
125	‡Air Red'n.	71	70	71
100	‡Am. W. P.	2⅛	2½	2½
200	B.-A. T. Co. coupon	17⅝	17½	17⅝
50	Char. I. Co. of Am.	8	8	8
3,000	Chev. Motor.	130	125	129
2,100	‡Cuprite Sul.	2	1⅝	2
7,000	Curtiss Aero.	41⅛	38⅞	39
1,800	‡Elec. Gun.	¼	¼	¼
125	Emerson P.	*4	3⅞	*4
200	‡Havana T.	2	1⅞	1⅞
10	Holly S. Cp. pf.	96	96	96
860	Hurl. Motors	18	16⅝	18
300	‡Int. T. Cp.	⅝	⅝	⅝
300	Key. T. & R	16⅛	16⅛	16⅛
500	Mar. of Am.	3⅝	3⅝	3⅝
5,000	‡Maxim Mun	⅛	⅛	⅛
100	N. A. P. & P	2⅝	2⅝	2⅝
300	Peer. T. & M. Corp	18½	18¼	18¼
400	‡St. J. Lead.	16⅝	16⅝	16⅝
25,000	Smith M. T.	2⅛	1⅞	2
2,000	‡Stand. M.	11⅝	10½	11⅝
1,200	Sub. Boat v. t. ctfs.	13⅝	13¼	13½
200	Tri'e Film v. t. ctfs.	⅛	⅛	⅛
150	‡U. S. L. & Heat Cp.	*1¼	1⅛	1¼
1,300	U. S. S'p Co.	5⅛	5	5⅛
30,000	‡Un. Motors.	29⅝	26⅝	29⅛
11,000	‡W.-M. A. Co	8⅝	7⅞	8

STANDARD OIL SUBSIDIARIES.

Sales.		High.	Low.	Last.
600	Ang.-Am. Oil	12	12	12
2,000	Do rights.	2⅛	2⅛	2⅛
45	Prai. O. & G.	485	479	482
60	Prairie P. L.	278	268	278
30	St. O. of. Cal.	231	230	230
25	St. O. of. N. J.	555	553	554

MISCELLANEOUS OIL STOCKS.

Sales.		High.	Low.	Last.
600	‡Allen Oil	⅛	⅛	⅛
9,500	†‡Am. Ven. O.	14	12	14
500	‡Barn. O. & G.	1⅛	1⅛	1⅛
5,000	†‡Bos.-Wyo.	23	23	23
5,000	‡Cos. & Co.	8⅛	8	8⅛
1,500	‡Crown Oil.	⅞	⅞	⅞
3,200	†‡Duthie Oil, (a pros.)	58	56	57
1,000	‡Elk B. Pet.	7	6⅞	7
2,400	‡Elk. O. & G. (a pros.)	⅛	⅛	⅛
2,300	‡Esmer. Oil.	⅛	⅛	⅛
3,500	‡Federal Oil.	4	3⅞	3⅞
1,000	‡Glenrock Oil	3½	3⅝	3⅝
500	‡Han. O. & R.	5⅛	4⅞	5
1,800	‡Inter. Pet.	13½	13¼	13¼
4,000	‡Isl'd O. & T.	4⅛	4	4
27,000	Kenova Oil, (a pros.)	⅛	⅛	⅛
2,155	‡Lost C. Oil	⅛	⅛	⅛
500	‡Merritt Oil.	22	21⅝	21⅝
10,000	Met. Petrol.	⅝	⅝	⅝
5,000	†‡Midw. Oil.	115	112	113
1,000	‡ Do pf.	1¼	1¼	1¼
1,280	‡Midw. Ref.	113	110	112
950	‡M. Wells P.	1⅞	1⅝	1⅝
1,200	‡N. Y.-Okla.	⅝	⅝	⅝
15,000	†‡N. W. Oil.	68	66	67
2,000	†‡Okla. Oil.	4	3½	3½
3,000	†‡ Do pf.	11	11	11
3,500	Okla. P. & R.	7⅛	7⅛	7⅛
2,200	Okmul. P. & R.	4⅝	4⅛	4⅝
1,000	†Omar O. & G.	30	30	30
4,300	†‡Over. Pet.	21	20	23
1,470	‡Pa.-Ky. Oil	5⅝	5½	5⅝
3,000	Pa. Gasoline	½	⅞	⅞
5,500	†‡Queen Oil.	32	29	31
550	‡R. R. O. & G.	⅝	⅝	⅝
5,500	‡Rice Oil	⅛	⅛	⅛
1,000	‡Seq. O. & R.	⅛	⅛	⅛
500	‡Sinel. Gulf.	22	21½	22
1,200	‡Stanton Oil	1⅝	1⅝	1⅝
400	‡Victoria Oil, new stock.	3⅝	3⅝	3⅝

MINING STOCKS.

Sales.		High.	Low.	Last.
1,400	A.-B. Col. M	½	⅝	⅞
3,500	†‡Atlanta	11	10½	11
2,500	B. L. C. Co.	1⅛	1⅛	1⅛
15,700	†Bos. & Mon.	51	44	51
1,100	‡B'ad. C. M.	⅝	⅝	⅝
2,100	Buffalo M.	1⅛	1	1⅛
1,700	Butte Det't.	⅝	⅝	⅝
500	Butte-N. Y.	⅛	⅛	⅛
2,560	†‡Caledonia.	51	48	50
1,500	‡Cal. & Jer.	1¼	1¼	1¼
900	Canada Cop.	2⅛	2	2
4,500	†Cashboy	10	9	9½
300	‡Coco R. M.	2	2	2
3,000	Con. Ariz. S.	2⅛	1⅞	2⅛
1,500	Con. Cop. M.	5⅞	5⅝	5⅞
240	‡Copper Val.	⅞	⅞	⅞
200	Cresson C. G.	5⅛	5	5⅛
4,500	‡Emma Con.	⅝	¼	⅝
1,100	‡E. C. M. Co	1	1	1
1,000	†‡Fort. Con.	38	37	38
500	‡Gibson Cop.	2⅛	1⅞	2
300	†Goldf'd Con	⅛	⅛	⅛
1,000	†Goldf'd M'r	4	4	4
400	‡Green M. M	⅝	⅝	⅝
650	Hecla Min'g.	3⅝	3⅝	3⅝
6,000	†‡Int. Mines.	15	14	15
1,900	‡J.-Pres. C.	2	1⅞	2
500	‡J. Verde, (a pros.)	⅛	⅛	⅛
2,500	†‡Jim Butler.	60	58	59
3,000	†Jumbo Ext.	15	15	15
4,000	LampazosSil.	⅛	⅛	⅝
500	Magma Cop.	41	40	41
1,000	†‡MarshMin.	4½	4½	4½
100	Mason Val.	6	6	6
3,700	‡Monst. Chief	⅛	⅛	⅛
1,000	†‡Moth. Lode	27	26½	27
4,500	†‡Nat. Leas.	6	5	6
6,500	†‡Nat. Z. & L.	38	34	37
2,500	‡NewCornel.	17½	17	17¼
200	Nipissing	8½	8½	8½
8,000	Nixon Nev.	1⅛	1⅛	1⅛
200	‡Onondaga, (a pros.)	2½	2¼	2½
500	†‡Pole Star.	25	25	25
600	Portl'd Con.	33	32	33
2,800	†Provincial.	37	30	31
1,000	‡Rawley	2⅛	2	2⅛
600	‡RayH'rcul's	4⅝	4½	4½
100	‡RedWarrior	½	½	½
2,000	†Rex Con	14	13½	13½
1,500	†Rochester.	34	33	34
4,500	†San Toy	18	14	16
4,500	Sil. Kg. of Ariz.	⅛	¼	⅛
500	†‡SilverPlume Con	53	53	53
300	Std. Sil.-Lead	⅞	⅛	⅛
1,000	†SuccessMin.	10	10	10
200	‡Tono. Belm't	3¼	3⅛	3¼
200	Tono. Ext.	1⅝	1⅝	1⅝
100	Unit. East'n	4¼	4¼	4¼
1,000	U. Verde Ext.	42	41	41
300	Unity Gold.	4⅝	4½	4⅝
100	‡WashoeCop.	1¼	1¼	1¼
700	†W. End Con.	72	71	72
1,200	White Caps.	⅛	½	½
1,700	†W. CapsExt., (a pros.)	12½	11	12

BONDS.

Sales.		High.	Low.	Last.
$10,000	Am. T. & T. 1-yr. 6s, w. i.	99½	99½	99½
5,000	‡Beth. Stl. 5s 2-yr. notes	98	97⅞	98
35,000	‡Can. Gov. 5s	95½	95½	95½
$5,000	‡Gen. Elec. 6s notes, '20	100½	100¼	100¼
5,000	‡Rus. Govt. new 5½s	41⅛	40	41⅛
5,000	‡W'house El. 1-yr. 6s, w. i.	98¾	98¾	98¾

Note.—Monday 1,400 United Verde Extension sold at 41.
*Odd lots. †Sell cents per share. ‡Unlisted.

⁂

CLOSING QUOTATIONS.

Bid and asked quotations of stocks not traded in compared with those of the previous day:

INDUSTRIALS.

	Yesterday. Bid.	Yesterday. Ask.	Monday. Bid.	Monday. Ask.
Am.-B. Mfg.	2	5	2	5
Do pf.	15	20	15	20
Am. Tin & T.	⅝	⅞	⅝	⅞
Atlan. Fruit.	11	12	11	12
Blumenthal	90	102½	90	102½
Do pf.	90	95	90	95
Butter.-Jud	38	45	38	43
Br.-Am. Tob., reg	16	17	16	17
Can. Car & F.	17	20	17	20
Do pf.	50	52	50	52
Can. Nat. G.	⅛	⅝	⅛	⅝
Carbon Steel.	78	82	78	82
Carwen Steel.	8	9	8	9
Chal. Motors.	5	6	5	6
Do pf.	..	40	..	40
Char. Iron pf.	5¾	6¼	5¾	6¼
Corp of Fla.	7½	8	7½	8
Cramp Ship.	84	87	84	87
Curtiss A. pf.	60	75	60	80
Everett H'y.	20	21	20	21
Free. Texas.	40	42	40	42
Grant M. Car	2	4	2	4
Hav. Tob. pf.	3	5	3	5
Hall Signal.	5	7	5	7
Do pf.	17	18	17	18
Holly Sugar.	40	50	40	50
Hupp Motor.	2⅝	2⅞	2⅝	2⅞
Int'cont. Rub.	9	11	9	11
Int. Lube Ch.	1	3	1	3
Int. Mangan.	8½	9	8½	9
Int. Motors.	13	17	13	17
Do 2d pf.	15	17	15	17
Kresge	77	82	77	82
Do pf.	95	105	95	105
Lake T. Boat.	3	3¼	3	3¼
Do 1st pf.	3	6	3	6
L. Val. C. S.	77	82	77	82
Lima Loco.	44	50	44	50
Lukens Steel.	38	45	38	45
Do 1st pf.	101	103	101	103
Man. Transit.	7/16	9/16	7/16	9/16
Marlin Arms.	79	80	79	80
Nat. Motors.	5	10	5	10
Nash Motors.	75	85	75	85
N. Y. Ship.	38	41	38	41
N. Y. Transp.	17	18	17	18
Perf. T. & R.	47	49	47	49
Poca. L. Coal	3¼	3½	3¼	3½
Poole E. & M.	50	60	50	60
Prud. Pict.	5¾	6	5¾	6
Pyrene Mfg.	10⅝	10⅞	10⅝	10⅞
Rep. Truck.	38	43	38	43
S. Cec'a Sug.	16	19	16	19
Do pf.	43½	45½	43½	45½
Smith (A. O.)	15	20	15	20
Do pf.	85	90	85	90
St. L. R. M. & P.	35	37	35	37
Todd Ship.	75	78	75	78
United Zinc.	1⅝	2¼	1⅝	2¼
U. S. L. & H. pf.	1⅝	2¼	1⅝	2¼
World Film.	⅜	½	⅜	½
Wright-Martin Aircraft pf.	45	48	45	48
OIL STOCKS.				
Cos. & Co. pf.	3⅞	4	3⅞	4
Empire Pet.	1¾	2	1¾	2
Houston Oil.	42	44	42	43
Ky. Petrol.	7	7½	7	7½
Pan Am. Pet.	49	52	49	52
Pierce Oil.	9¾	10¼	9¾	10¼
Sapulpa	8¾	9	8¾	9
Somerset Oil.	7/16	9/16	7/16	9/16
United West.	⅝	11/16	⅝	11/16
Do new	1⅝	2	1⅝	2
MINING STOCKS.				
Booth	3	4	3	4
Butte-Ramsd'l	4	4¼	4	4¼
Globe Domin.	⅝	11/16	⅝	11/16
Great Bend.	5	6	5	6
BOND.				
Pierce Oil 6s.	74	77	74	77

MUNITIONS STOCKS

	Yesterday. Bid.	Yesterday. Ask.	Monday. Bid.
Aetna pf	47	50	42
American Brass	237	245	235
Atlas Powder	166	173	167
Do pf.	94½	96	94½
Babcock & Wilcox	110	112	111
Bliss	360	420	370
Do pf.	..	78	..
Can. Found's F.	140	160	140
Colt's Arms	57	60	59
Du Pont	261	265	260
Hercules	240	245	240
Do pf.	112½	113½	112
Niles-Bem't-Pond	125	128	118
Scovill Mfg.	420	440	420
Winchester Arms	700	850	700

TOBACCO STOCKS

Closing quotations of stocks not quoted elsewhere:

	Yesterday. Bid.	Yesterday. Ask.	Monday. Bid.
American Cigar	90	95	90
Do pf.	85	95	85
Conley Foil	200	250	200
J. S. Young	130	150	130
Do pf.	100	108	100
MacAndrews & F.	175	190	175
Do pf.	93	98	93
P. R.-Am. Tob.	160	170	160
Do scrip	140	..	125
R. J. Reynolds	390	440	375
Do pf.	100	104	100

HOADLEYS LOSE SUIT.

American and British Manufacturing Co. Gets $999,389 Judgment.

Litigation between the American and British Manufacturing Company and Joseph H. Hoadley, formerly chief stockholder of the concern, to recover sums alleged to have been obtained illegally from the company by Mr. Hoadley, the Cramp-Hoadley Company, a corporation he owned, and relatives and business associates of his, resulted yesterday in a judgment for $999,389 directed by Supreme Court Justice Cohalan against Hoadley and the other defendants, including his brother, Alfred H. Hoadley, formerly President of the plaintiff corporation.

The suit was brought to recover $500,000 damages, $30,000 cash, $121,000 in notes, $150,000 in bonds, and $198,389 in accounts receivable. The testimony on which the judgment is based has been published from time to time during the pendency of the action, but the defendants failed to appear when the trial was ordered, and judgment was directed against them by default. Hoadley's answer in the suit was that the property of the plaintiff for which the suit was brought was turned over to him as the result of a legitimate transaction to pay him for sums due him, and was not done unlawfully and without consideration.

OPPOSES PREMIUM BONDS.

Ingalls Kimball Sees Proposal to Set Up Government Lottery.

Ingalls Kimball, President of the National Thrift Bond Corporation, yesterday issued a statement denouncing proposals to issue the next Liberty Loan in the form of premium-drawing bonds, along the line of similar projects in France and Great Britain, as merely proposals to set up a huge Government lottery.

"If the country is to license gambling for a profit," Mr. Kimball said, "why not profit by a license on the sale of opium? On what basis can a Government forbid to others as illegitimate and harmful a practice which, when pursued by the Government itself, is legitimate and harmless?

"The success of the Crédit Foncier and other European lottery bond plans has no more bearing on the case than the success of the French Government in operating the betting privilege at the Paris race tracks. This country has in the last hundred years set its foot down pretty firmly on the principle that gambling in any form is bad."

MINING STOCK QUOTATIONS.

SAN FRANCISCO.

Alpha	.03
Alta	.04
Andes	.14
Best & Belcher	.01
Caledonia	.05
Challenge Con.	.04
Chollar	.02
Confidence	.08
Con. Virginia	.13
Gould & Curry	.01
Hale & Norcross	.01
Jacket	.06
Justice	.01
Mexican	.09
Ophir	.12
Overman	.01
Potosi	.05
Seg. Belcher	.01
Sierra Nevada	.08
Union Con.	1.15
Mexican dollars	.67¼

TONOPAH.

Belmont	3.20
Cashboy	.09
Halifax	.18
Jim Butler	.58
McNamara	.14
Midway	.08
Mizpah	.04
Monarch Pitts.	.05
Montana	.11
North Star	.05
Rescue	.09
Tonopah Divide	.90
Tonopah Exten.	1.55
West End	.71
West Tonopah	.17
GOLDFIELD.	
Atlanta	.10
Booth	.03
Florence	.15
Goldfield Cons.	.37
Goldfield Merger	.03
Great Bend	.04
Jumbo Exten.	.15
Kewanas	.07
Silver Pick	.04
Spearhead	.04
MANHATTAN.	
Consolidated	.13
Morning Glory	.05
Union Amalg.	.07
White Caps	.04
OTHER DISTRICTS.	
Packard	.20
Rochester	.30
Round Mountain	.24
United Eastern	4.50

COLORADO SPRINGS.

	Bid.	Asked.
Cresson	4½	5
Dr. J'pot.	4	4¼
Elkton	5⅞	8
El Paso	15	20
Fanny R.	..	4
Golden C.	177	179
Gold Sov.	2¼	2⅝
Granite	41	48
Isabella	7	8
McKinney	6⅞	10
Portland	110½	115
U. Gold M.	13⅝	15½
Vindicator	35	40

LIS PENDENS.

Manhattan.

BROADWAY, w s, 240.11 ft n of Dyckman St, 268.6x63.9x irregular; Robert R. Perkins et al against Dyck Realty Co., Inc., et al., foreclosure of mortgage; attorney, H. Swain.

18TH ST, n s, 475 ft w of 7th Av, 25x—; Peter A. Connelly against Bessie C. H. Goodman et al., foreclosure of mortgage; attorneys, White & Case.

48TH ST, 232 West; Alexander Carmichel, Jr., against Edith E. Moss et al., foreclosure of mortgage; attorneys, Todd & St. John.

49TH ST, s s, 488.6 ft w of 10th Av, 6.6x 100.10; Emigrant Industrial Savings Bank against Mary E. Ogilby et al., foreclosure of mortgage; attorneys, R. & E. J. O'Gorman.

116TH ST., 56 East; Helen Kats against Elias A. Cohen et al., foreclosure of mortgage; attorney, A. R. Lesinsky.

122D ST, 324 East; Pheoe W. McConihe against Loretta Corporation et al., foreclosure of mortgage; attorney, W. McConihe.

Bronx.

LOTS 101 and 102, map of lots situated in Williamsbridge; American Savings Bank against David Israel et al., foreclosure of mortgage; attorney, J. V. Irwin.

MORRIS AV, w s, 144 ft n of 164th St, 25x 105; Robert J. Moorehead against Abram W. Herbst et al., foreclosure of mortgage; attorneys, Salter & Steinkamp.

PROPERTY known as Conner's farm, in the Town of Westchester as the Wood Lot, through which lot Stony Creek passes; William H. Bolton against Hannah T. McLaughlin et al., foreclosure of mortgage; attorneys, Sage & Schoonmaker.

148TH ST, n s, 315 ft w of Brook Av, 67.6x 99.8; Arkay Garage Corporation against Benenson Realty Co., action for specific performance of contract; attorneys, Engel Bros.

237TH ST, n s, 325 ft w of Martha Av, 25x 100; De Witt G. Clocke against Karoline Henrich et al., foreclosure of mortgage; attorneys, Clocke, Koch & Reidy.

A Three-Fold Service

This Company renders a three-fold service:

In the Banking Department it serves several thousand men and women who have accounts with us.

In the Trust Department it handles the financial affairs of many families—acts as executor, manages estates and performs various trusteeships. Through the Brooklyn City Safe Deposit Company a safe-keeping service is offered—convenient safe deposit boxes of various sizes for bonds, stocks, deeds, insurance policies, small personal belongings and important records, and trunk vaults for bulkier articles.

Inquiries as to any particular service are invited.

Brooklyn Trust Company
Member of the Federal Reserve System and the New York Clearing House Association.
177 Montague Street, Brooklyn
Bedford Branch, Fulton St. and Bedford Ave. Manhattan Office, Wall St. and Broadway
Chartered April 14, 1866

Is It Not Sound Policy

for you to do your banking business with a Trust Company?

Such a company not only can look after your money while you are alive but, if you wish, can act as Executor, Administrator, Guardian, Receiver or Trustee. It is a legal Depository for funds of every description.

This Company especially attends to the management of Personal Property and Real Estate and to the collection and remittance of rents, interest and dividends.

Write for our booklet "Management of Your Estate"

Union Trust Company of New York
BRANCH 425 Fifth Ave. 80 Broadway BRANCH 786 Fifth Ave.
Capital and Surplus $8,500,000

Let Us Prepare Your Income Tax Report

Do you know all the deductions you are entitled to on

INCOME TAX RETURNS?

Do your books show the correct profits for tax returns? We may save you money. The Government wants only what it is entitled to. We are specialists in this matter. Our charges are moderate.

Inquiries invited.

INCOME TAX RETURNS, INC.,
15 Wall Street. Tel. Rector 3980.

MEETINGS AND ELECTIONS.

THE SERGENT CORPORATION, INC.

NOTICE IS HEREBY GIVEN that the annual meeting of the stockholders of the Sergent Corporation, Inc., will be held at the office of the company, No. 119 Broadway, Borough of Manhattan, City of New York, on the 20th day of February, 1918, at two o'clock in the afternoon, for the purpose of electing directors for the ensuing year and inspectors of election to serve at the next annual meeting and for the transaction of such other business as may properly come before said meeting.

Dated, New York, February 1, 1918.
LEONARD S. BRIGGS, Secretary.

DIVIDENDS.

To the Holders of Preferred Stock of THE PITTSBURGH & WEST VIRGINIA RAILWAY CO.

Pittsburgh, Pa., January 31st, 1918.

At a regular meeting of the Board of Directors of The Pittsburgh & West Virginia Railway Company held at the office of the Company, No. 120 Broadway, New York City, on the 31st day of January, 1918, a dividend of one and one-half (1½%) per cent. was declared on the Preferred Stock of the Company for the quarter ended December 31st, 1917, payable March 1st, 1918, to stockholders of record February 13th, 1918.
F. J. BRUNNER, Secretary.

10,000 K. W. Surplus Electric Power In Louisville, Ky.

The Louisville Central Power Station has at this time more than 10,000 K. W. surplus electric power for industrial purposes, immediately available.

Louisville can supply a considerable area of floor space for manufacturing purposes.

Modern dwellings for workmen are available in Louisville at moderate rentals.

Louisville is one of the few cities of the United States favored with surplus electric power for industries in excess of present demands.

The Central Power Station owns its coal mine and operates its own coal cars, assuring a plentiful supply of fuel and continuity of surplus electric power.

Factory Buildings and Homes

Surplus electric power, together with industrial floor space and comfortable homes for workmen, affords manufacturers a remarkable opportunity for additional industrial operations at this time.

For detailed information and power rates, write or wire

TAMPTON AUBUCHON, General Manager

Louisville Industrial Foundation
Incorporated
(Industrial Department, Louisville Board of Trade)
910 Columbia Building, Louisville, Kentucky
CAPITAL $1,100,000.00
For the Industrial Development of Louisville.

REAL ESTATE FIELD

Cunard Steamship Co. in $10,000,000 Bowling Green Deal—Active Buying by Investors.

The largest realty deal of the present year was closed yesterday by Irons & Todd, builders, who purchased through the Douglas Robinson, Charles S. Brown Company the old Stevens House and adjoining properties, forming a plot of 48,400 square feet, between the Bowling Green Building and Morris Street.

On the site is to be erected a twenty-six-story building, which will be used by the Cunard Steamship Company, Ltd. and affiliated concerns. The transaction involves about $10,000,000, the land being valued at about $5,000,000.

In addition to this there were several other important deals, including the purchase by an investor of four buildings on Fourth Avenue, and the resale of five Washington Heights apartment houses to investors. On the east side plans were filed for a $400,000 garage to be erected at 323 to 333 East Forty-fifth Street, to house the cars of the Hotels Commodore, Biltmore, and Manhattan.

Four Buildings in New Silk District Sold to Investor.

An important sale in the heart of the new silk district that foreshadows the erection of a large loft building, was closed yesterday by the Cruikshank Company, which sold to a client of Ewing, Bacon & Henry 407, 409, 411, and 413 Fourth Avenue.

The property consists of four old four-story buildings, on a plot with a frontage of 90 feet and a depth of 84 feet, located on the east side of the avenue, between Twenty-eighth and Twenty-ninth Streets. All cash was paid by the buyer.

Buyers for Four Washington Heights Apartments.

Four Washington Heights apartments were disposed of to investors yesterday by the brokerage firm of Freidus & Co. Three of the houses were sold in one parcel, and include the six-story buildings at 514 to 524 West 146th Street, 180 feet west of Amsterdam Avenue, and adjoining Public School 186 on the east, owned by the College Holding Company, of which Max E. Levine is President.

The houses, which occupy plots 40 by 99.11 each, were acquired by the seller about fifteen months ago from the State Banking Department. The consideration was around $165,000.

The other house sold is the five-story building, on a plot 25 by 112.6, at 440 West 163d Street, between Edgecombe and Audubon Avenues, which the seller, Millie Rosenberg, held at $30,000.

Plan Big East Side Garage.

Plans were filed yesterday for a $400,000 garage to be built at 323 to 333 East Forty-fourth Street, through to 322 to 334 East Forty-fifth Street, and to measure 150 by 200 feet. It will be twelve stories in height, of concrete and steel construction, and has been designed by Warren & Wetmore. The corporation to carry on the project is the Commodore-Biltmore Company, and is capitalized at $1,500,000. John McE. Bowman, C. E. Deppeler, and P. B. Boden are the incorporators.

The garage will house the automobiles of the Hotel Commodore, the Biltmore, and the Manhattan, all controlled by Mr. Bowman.

Frederick Brown Resells the Saranac.

Frederick Brown, operator, resold to the H. M. G. Realty Company the Saranac, a six-story elevator apartment house, on a plot 108.11 by 86.10 by irregular, at the southwest corner of Convent Avenue and 151st Street. It was held at $160,000. Byrne & Baumann were the brokers.

$80,000 Deal On East Fifty-sixth Street.

The five-story private dwelling, 18 East Fifty-sixth Street, held at $80,000, has been sold by James Riley Gordon to Louis H. Dos Passos and John R. Dos Passos, Jr. The structure, which occupies a lot 20 by 100, will be altered for business, according to plans prepared by the seller. Recently the adjoining dwelling, No. 16, was sold to a client of William B. May & Co.

West Seventy-second Street Leasehold Resold.

The Reliant Holding Company sold to a client of L. J. Phillips & Co. the leasehold at 156 West Seventy-second Street, a four-story converted dwelling on a lot 20 by 102, near Broadway.

Private Dwelling Sale.

Ennis and Sinnott, operators, resold to a client of A. L. and V. Wolfson 60 West Ninety-fourth Street, a five-story dwelling. The buyer will convert the building into apartments of two rooms and bath.

Lillian Bischoff has sold to the F. J. L. Realty Company the five-story American basement dwelling, 125 East Eighty-third Street, between Park and Lexington Avenues, on a lot 23 by 102.2.

To Remodel Dwellings for Business.

Maria D'Alessio and Assunta Baratto bought from J. H. Cruikshank the two three-story brick dwellings at 207-209 East 126th Street, on a plot 32 by 100. The new owners will alter the present dwellings for their own business, the manufacture of candy. David Lion was the broker in the transaction.

Bronx Sales.

Barnett & Co. sold for A. Weiss to E. Camp 1,327 Plympton Avenue, a two-story two-family house, on a lot 22 by 100, held at $10,000.

Walter E. Brown sold for Anton Jaeger 1,043 Prospect Avenue, a two-story dwelling, on a lot 25 by 144. The buyer is an investor.

Brooklyn.

Tutino & Cerny sold for Cassiel Kavner to a client for investment the four-story double brick store and apartment building at 5,215 Fifth Avenue.

New Jersey.

The eight-family apartment house at 1 to 7½ Walnut Street, Montclair, N. J., has been sold for William Mendel to Frank B. Eichern, head of the Franklin Investment Company. The property has a frontage of 125 feet on Walnut Street and a depth of 100 feet. Feist & Feist negotiated the sale.

Westchester County.

The Robert E. Farley Organization sold for the Union and New Haven Trust Company, as trustee, a plot on Albermarle Place, Nepperhan Heights, Yonkers, N. Y., to F. E. Brower, who will soon commence the construction of a home.

Purchase of Quarantine Station on Staten Island Recommended.

Secretary McAdoo has recommended to Congress the purchase of the New York Quarantine Station on Staten Island for $1,305,000, and he has submitted an estimate of $275,000 for maintaining it during the next fiscal year.

Deny Reported Sale.

The Bonnett estate denied the sale of the dwelling at 6 East Twelfth Street, reported sold yesterday. The property, according to one of the heirs, is still on the market, although negotiations are now pending for the sale.

A Recent Buyer.

The Needlecraft School is the purchaser of the four-story dwelling, 218 East Sixteenth Street, in the Stuyvesant Square section, sold recently by Mrs. Margaret W. Cox. It is planned to remodel the building and build an extension for the school.

Commercial Leases.

The Brett & Goode Company leased for Evelyn P. Behman and Edward B. Esterbrook the store and basement in 365 Fulton Street for a term of twenty-one years at an aggregate rental of about $160,000. The premises, after extensive alterations, will be occupied by the Silver Lunch Company, which operates a chain of lunchrooms throughout the city.

James N. Wells's Sons leased for a term of years for the Christman estate to Towers Stores, Inc., the entire building at the southwest corner of Eighth Avenue and Nineteenth Street, formerly occupied by the Stephen Merritt Burial Parlors.

RESULTS AT AUCTION.

By Charles A. Berrian.

West St, 420, e s, 73.3 ft n of Perry St, 23x71.6x23.8x71.1, four-story tenement and stores; Joseph Roth et al against Madison

Avenue Real Estate Co. et al.; Coller & C., attorneys; due, $2,298.94; to Francis McFarland, representing a party in interest, for $10,270.

By Henry Brady.

136th St, 259 West, n s, 560 ft w of 7th Av, 17x99.11, three-story dwelling; Equitable Life Assurance Society against T. H. Burch et al.; Alexander & G., attorneys; due, $7,782.00; taxes, &c., $266.30; to the plaintiff for $6,000.

By Samuel Goldsticker.

Varick St, 28, e s, 25 ft n of Beach St, 25x60, vacant; A. A. Quast against P. H. McArdle et al.; Rabe & K., attorneys; due, $19,062.76; taxes, &c., $1,625.47; adjourned sine die.

By Herbert A. Sherman.

5th Av, 1,263-5, e s, 50.11 ft s of 108th St, 50x84, six-story flat; United States Trust Co. of New York, trustee, &c., against Peerless Holding Co., Inc., et al.; Stewart & S., attorneys; due, $60,598.64; taxes, &c., $4,435.30; to the plaintiff for $57,000.

Cordwood FOR SALE
$12.00 A CORD F. O. B. LONG ISLAND CITY
HUBERTH & HUBERTH
253 West 58th St. Tel. Col. 9364.

THE BUILDING DEPARTMENT.

44th St, 323 to 333 East, and 45th St, 322 to 334 East, for a twelve-story fireproof garage, 150x200; Commodore Biltmore Co., Hotel Biltmore, owner; Warren & Wetmore, 16 East 47th St, architects; cost, $400,000.

44th St, 530 and 532 West, for a one and a half story garage, 50x100; M. P. Lodge, 531 West 44th St, owner; R. Carvel, 401 West 59th St, architect; cost, $10,000.

Alterations.

Items under $5,000 omitted.

Christopher St, 181, to a three-story machine shop; J. A. Bloch, 78 West 11th St, owner; L. A. Hornum, 405 Lexington Av, architect; cost, $6,000.

REAL ESTATE TRANSFERS.

TUESDAY, FEB. 19.

With name and address of purchaser and attorney. When attorney's name is omitted address party of the second part.

Manhattan.

GREENWICH ST, 756, w s, 47.3 ft n of West 11th St, runs w 89x n 25.10x e 19x s 7.4x e 55.2 to St x s 22.6 to beginning; Edmond T. Greenin to Madeline J. Parkerton, 27 South Walnut St, East Orange, N. J., mtg $85,000, all liens, Dec. 19, 1917...$100

MITCHELL PLACE, 12, n s, 198 ft e of 1st Av, 36x80.10; Jacob and Fanna Geringer to Gussie Geringer, 327 East 55th St, all liens, Dec. 12, 1916; attorneys, Gettner, S. & A., 299 Broadway...$1

WALL ST, s w corner of Pearl St, runs w 70.4x s 60.9x s e 10 to n s Beaver St x e 61.6 to w s of Pearl St x n 22.5 to beginning; Seventy-one Wall Street Corp. to American Cotton and Grain Exchange, 71 Wall St, mtg $300,000, Dec. 17, 1917; attorneys, Sayres Bros., 31 Nassau St...$1

28TH ST, n s, 300 ft w of 8th Av, 25x98.9; Annie M. Devery to Lauretta Fink and Florence I. Oliver, 116 Riverside Drive, all liens, Feb. 16; attorney, William Henkel, Jr., 64 William St...$1

47TH ST, 336 East, s s, 140 ft w of 1st Av, 20x100.5; Jacob and Fanna Geringer to Gussie Geringer, 327 East 55th St, all liens, Dec. 12, 1916; attorneys, Gettner, S. & A., 299 Broadway...$1

49TH ST, 541-45 West, n s, 175 ft e of 11th Av, 75x100.5; Louis Kotin to Morris Polsky, 1,381 Fulton Av., Bronx, mtge. $48,000, all liens, Feb. 15; attorney, N. Y. Title and M. Co., 135 Broadway...$1

55TH ST, 327 East, n s, 306.9 ft e of 2d Av, 18.11x100.5; Jacob and Fanna Geringer to Gussie Geringer, 327 East 55th St, all liens, Dec. 12, 1916; attorneys, Gettner, S. & A., 299 Broadway...$1

72D ST, 224 East, s s, 272 ft e of 3d Av, 18x102.2; Annie M. Devery to Annie L. Fink and Florence I. Oliver, 116 Riverside Drive, mtg $8,000, all liens, Feb. 16; attorney, William Henkel, Jr., 64 William St...$1

80TH ST, 11 East, n s, 217 ft e of 5th Av, 20x102.2; Hiram C. Bloomingdale to the Grammont Co., 115 Broadway, mtg $50,000, all liens, Feb. 16; attorney, Herman Weiss, 155 East 59th St...$1

83D ST, 125 East, n s, 289.4 ft e of Park Av, 22.10x102.2; Lillian Bischoff et al. to J. F. L. Realty Co., 15 East 87th St, three-fifths part, b. and s., all liens, Feb. 13; attorneys, Fried & Krakower, 299 Broadway...$1

112TH ST., 15 East, n s, 244 ft e of 5th Av., 18x100.11; Pearl Niles to Cilia Cohen, 609 W. 114th St., mtg $13,000, all liens, Feb. 19; attorneys, Greenberg & Levy, 55 Liberty St...$1

122D ST., 215 West, n s, 178 ft w of 7th Av., 22x100.8, (foreclosure Jan. 11, 1918); Jno. J. Hynes, referee, to Bernard Ratkowsky, 50 West 120th St., Feb. 19; attorney, Harry A. Gordon, 42 Broadway...$11,000

Bronx.

BELMONT AV, 2,070, n e corner Oakland Place, 97.6x37.7x97.11x36; Anna Taferner et al to Anton Ast, 2,072 Belmont Av, mtg $19,000, Jan. 31; attorneys, Mackellar & G., 43 Cedar St...$1

BOSTON ROAD, 2,119 to 2,125, w s, 71.6x irregular; Michael B. McHugh, referee, to New York Trust Co., trustee, 26 Broad St, Feb. 18; attorneys, Merrill, R. & T., 100 Broadway...$45,000

CROTONA AV, n e corner of 181st St, 67.4x65.4x60.1x76.5; Anna Taferner et al. to Charles Ast, 2,075 Haviland Av, mtg $29,000, Jan. 31; attorneys, Mackellar & G., 43 Cedar St...$1

CROTONA AV, e s, 67.4 ft n of 181st St, 67.4x103.8x66.1x116.7; Frederick Ast to Anna Taferner and another, 2,070 Belmont Av, mtg $36,000, Jan. 31; attorneys, Mackellar & G., 43 Cedar St...$1

FOREST AV, 801, n w of 158th St, 100x87.6; Nathan D. Perlman, referee, to Brooklyn Savings Bank, 141 Pierrepont St, Brooklyn, Feb. 16; attorneys, Schenck & P., 84 William St...$94,000

HONEYWELL AV, n e corner of 178th St, 25x88.8; Emily Blaesius and another, executors, to Ruth Jakobi, 12 East 8th St., Jan. 23; attorney, John B. M. Pennetto, 535 Tremont Av...$1

LOTS 141 to 143, 307 to 300, 333 to 336, map Sisters of Charity; Nathan Aschner, executor, to Donald Sutherland, 16 Court St, Brooklyn, Feb. 18; attorney, Donald Sutherland, 16 Court St, Brooklyn...$100

MAPES AV, 2,110, e s, 25x70; Emily Blaesius and another, executors, to Ruth Jakobi, 12 East 8th St, Jan. 23; attorney, John B. Pennetto, 535 Tremont Av...$1

MORRIS AV, n w corner of 149th St, 80x200; Robert E. Simon, executor, to J. Clarence Davies, 14 East 81st St, ½ part, Feb. 7; attorneys, Morris & McV., 32 Liberty St...$1,250

SAME PROPERTY; J. Clarence Davies to Lulu Pfleging, 598 Oak Tree Place, mtg $72,500, Feb. 11; attorneys, same...$1

WASHINGTON AV, w s, 109.6 ft n of 168d St, 36.7x149.8; Arthur D. Jacobs et al. to Lulu L. Doll, 2,213 University Av, mtg $35,000, Oct. 24, 1917; attorneys, Chedsey & R., 320 Broadway...$100

WOODRUFF AV, s w s, at s e s of Prospect Av, 100x200; Susan Hamilton to Mount Minturn Construction Co., 1,966 Valentine Av, mtg $10,000, Dec. 28, 1917; attorney, C. A. Becker, 440 Tremont Av...$100

133D ST, s s, 300 ft w of St. Ann's Av, 25x100; Port Morris Land and Improvement Co. to Anton Heiss, 511 East 134th St, mtg $3,000, Feb. 11; attorney, Title Guarantee and Trust Co., 176 Broadway...$100

180TH ST, 807 East, n s, 25x93; Emily Blaesius and another, executors, to Ruth Jakobi, 12 East 8th St., Jan. 23; attorney, John B. M. Pennetto, 535 Tremont Av...$1

181ST ST, n s, 76.5 ft e of Crotona Av, 53x66.1; Anna Taferner et al. to Frederick Ast, 2,141 Gleason Av, mtg $19,000, Jan. 31; attorneys, Mackellar & G., 43 Cedar St...$1

RECORDED MORTGAGES.

With name and address of lender and lender's attorney. Interest is at 5 per cent. unless otherwise specified.

Manhattan.

AMSTERDAM AV, s w corner of 156th St, 50x100, Feb. 19; Evelyn L. Ehrich to the Old Colony Trust Co., 17 Court St, Boston, Mass., 3 years, 6 p. c.; attorney, Title Guarantee and Trust Co., 176 Broadway...$20,000

CHERRY ST, 38, n s, 62.4 ft w of Roosevelt St, 31x135.10, Jan. 6, 1911; Jno. A. Weekes and another to Marie M. Heink, 115 West 97th St, due Jan. 6, 1916; attorneys, Weekes Bros., 45 William St...$36,000

GOUVERNEUR ST, 60, e s, 78.5 ft n of Cherry St, 25x79.9, Jan. 5, 1911; Jno. A. Weekes to Marie M. Heink, 115 West 97th St, due Jan. 5, 1914, 6 p. c.; attorneys, Weekes Bros., 45 William St...$2,500

114TH ST, s s, 250 ft w of 7th Av, 25x100.11, Feb. 18; George W. Piersol to Ellen McDonough, 220 West 114th St, 3 years, 6 p. c., prior mtg $17,600; attorneys, Cannon & C., 135 Broadway...$4,000

115TH ST, s s, 90 ft w of 1st Av, 75.10x20x irregular, Feb. 9; Anna Bruek to Francesco Albano, 113 East 28th St, due Feb. 1, 1919, 6 p. c.; attorneys, Palmieri & Wechsler, 61 Park Row...$2,000

134TH ST, 49 West, n s, 435 ft w of 5th Av, 16.8x99.11, Feb. 9; Edw. A. Warren to Hy. F. Kroger, 39 West 128th St, 1 year, 6 p. c., prior mtg $4,250; address H. F. Kroger, 480 Lenox Av...$250

138TH ST, s s, 202 ft w of Broadway, 16x99.11, Feb. 1; Grace D. H. Rice to Jack Burgess, 226 West End Av, due as per bond, 6 p. c...$1,200

Bronx.

CROTONA AV, n e corner of 181st St, 67.4x63.7x66.1x76.5; Charles Ast to Frederick Ast, 2,141 Gleason Av, prior mtg $29,000, Jan. 31, installments, 6 p. c.; attorneys, Mackellar & G., 43 Cedar St...$2,250

CROTONA AV, e s, 67.4 ft n of 181st St, 67.4x103.8x66.1x116.7; Frederick H. Taferner to Leopoldine C. Kligh, 2,182 University Av, prior mtg $36,000, Feb. 16, installments, 6 p. c.; attorneys, Mackellar & G., 43 Cedar St...$4,000

DALY AV, n w s, 231.8 ft s w of 180th St, 31x122.2x31x125.11; also Daly Av, e s, 173.5 ft s of 180th St; Frank Gass, Inc., to Gustav A. Deuscher and another, 308 East 125th St, (given as additional security.) Nov. 11, 1916, 1 year, 6 p. c.; attorney, Gustav A. Deuscher, 308 East 125th St...$4,000

SOUTHERN BOULEVARD, 1,506, e s, 50x100; Max Rivlin to Morris Lazar, 724 Beck St, prior mtg $32,000, Feb. 18, 3 years, 6 p. c.; attorney, J. Mantinbaud, 145 Broadway...$7,000

TINTON AV, 775, w s, 26.4x135; Sam Vucker to Ellery Mulhare, 769 Tinton Av, prior mtg $5,000, Feb. 15, 1 year; attorney, Ellen Mulhare, 769 Tinton Av...$600

WALTON AV, w s, 92.8 ft s of Tremont Av, 37.6x100; Bertelsen Realty Co., Inc., to Charles S. Albert, 532 Minneford Av, City Island, Feb. 19, 2 years, 6 p. c.; attorney, E. J. Krug, Jr., 150 Nassau St...$3,000

WASHINGTON AV, w s, 109.6 ft n of 168d St, 36.7x149.8; Charles Doll to Arthur D. Jacobs, 111 West 114th St, all, Oct. 24, 1917, due as per bond; attorney, Alfred Frankenthaler, 35 Nassau St...$9,000

WEBSTER AV, w s, 171.10 ft s of 171st St, runs w 58.7 to Clay Av x s 51.6x e 70.8x n 50; Morris Graham Construction Co. to Joseph Schiff, 867 St. Mark's Av, Brooklyn, Feb. 18, installments, 6 p. c.; attorneys, Morrison & S., 320 Broadway...$2,500

133D ST, s s, 300 ft w of St. Ann's Av, 25x100; Anton Heiss to Port Morris Land and Improvement Co., 18 East 41st St, Feb. 11, due as per bond; attorney, Title Guarantee and Trust Co., 176 Broadway...$3,000

ASSIGNMENTS OF MORTGAGES.

Manhattan.

AMSTERDAM AV, 1,264-1,266, mtg $13,000; 7th Av, 2,504-2,506, mtg $15,000; Leo Oppenheimer to John J. McCann, 101 West 90th St; attorney, L. Oppenheimer, 60 Wall St...2 assignments, $13,000

CONVENT AV, 356, mtg $3,000, reduced to $1,200; Johanna Gross and another to Louis Ettlinger, 40 East 73d St; attorney, William C. Relyea, 55 John St...$1

HORATIO ST, s s, 251.1x276.1 ft e of Washington St, 2 lots, each 25x87.5; Hy Allen et al, executors, &c, to Mary Bradley, 645 West End Av.; attorney, William G. McCrea, Bronxville, N. Y...$15,000

MONROE ST, 134½, 2 mtgs, $3,000 and $100, one-half part of each; Benjamin Forman to Alexander Sloyer, 32 East 2d St; attorney, James H. Garmesey, 51 Chambers St...2 assignments, each $1

ORCHARD ST, e s, 87.6 ft n of Grand St, int of $5,000 in mtg $21,000; Minnie Sheinker to Minnie Sheinker, guardian, 234 South 9th St, Brooklyn; attorney, Jacob I. Berman, 346 Broadway...2 assignments, each $1

2D AV, 1,621; Kath. A. Kingsland and another, trustees, to Samson Lachman, 313 West 106th St.; attorneys, Lachman & Goldsmith, 35 Nassau St...$14,000

9TH AV, 602, two mtgs, $20,000 and $4,500; Alex J. Robertson and another, executors, to Helen L. Follis, 333 Alexander Av, et al; attorney, William G. McCrea, Bronxville, N. Y...$24,500

40TH ST, s s, 77.6 ft e of 10th Av, 22.6x74.1, mtg $1,000; John T. Lang to Dudleigh Hill, 574 West End Av; attorney, P. M. Brett, 115 Broadway...$1

SAME PROPERTY; Dudleigh Hill to Edinburgh Realty Corp., 51 East 42d St; attorney same...$1

44TH ST, 346 West, mtg $15,000; Anita Bliss to New York Title and Mortgage Co., 135 Broadway...$12,000

48TH ST, n s, 100 ft w of 11th Av, 75x100.5; John T. Stanley Co. to Edw. G. Fawcett, 2,048 East 17th St., Brooklyn; attorney, B. H. Levy, 2 Rector St...$9,000

64TH ST, s s, 25 ft w of Columbus Av, 19x100.5; Eldred A. Carley, executor, &c., to Harold M. Sill, at West School House Lane, Germantown, Penn., and another, trustees; attorney, Lawyers Title and Trust Co., 160 Broadway...$15,000

91ST ST, n s, 269 ft w of Av A, mtg $8,000; Frederic R. Coudert to Paul Fuller and another, 2 Rector St.; attorneys, Coudert Bros., 2 Rector St...$1

SAME PROPERTY; Paul Fuller and another to Jean A. A. Le Roy, Baron de la Tournelle; attorneys, Coudert Bros., 2 Rector St...$4,500

112TH ST, 26 West, mtg $25,000, reduced to $21,500; D. A. and L. A. Ansbacher, executors, to Aaron Cohn, 949 West End Av; attorney, Solomon A. Cohn, 302 Broadway...$21,500

114TH ST, 429 East; Katharina Elias to Henry Elias Brewing Co., 403 East 54th St; attorney, Louis W. Osterweis, 200 5th Av...$4,000

179TH ST, 714 West, mtg $5,000; Delta Holding Corp. to Regina Hyman, 12 North Wavecrest Av, Arverne, Borough of Queens...$1

Bronx.

BRIGGS AV, 2,877; Adrien Francois Nicholas Marie Le Roy, Baron de la Tournelle, at 63 Boulevard Beranger, Tours, France, to Gertrude C. Winthrop of Hidecot Manor, Chipping Campden, Gloucestershire, England; attorneys, Coudert Bros., 2 Rector St...$3,000

COLUMBUS AV, n w corner of Hancock St, 25x100; Sarah M. Taylor and another, executrix, to Karoline Hackemeister, 149 East 92d St; attorney, Title Guarantee and Trust Co., 176 Broadway...$10,000

CONCORD AV, e s, 130 ft n of 150th St, 45x94; Sophia Gruenstein to Charles B. Meyers, 218 West 112th St; attorney, Charles B. Meyers, 1 Union Square...$1

CONCORD AV, e s, 85 ft n of 150th St, 45x94; same to same; attorney same...$1

HAVEMEYER AV, 1,132; Michael Struth to Mary Eggers, 1,132 Havemeyer Av; attorney, F. Eggers, 1,132 Havemeyer Av...$1,000

JACKSON AV, 760; Yett C. Levy to Eliza A. Pepper, 168 West 93d St; attorney, Title Guarantee and Trust Co., 176 Broadway...$5,000

LOT 34, map of 120 lots of Daily estate; Sidney B. Hickox to George E. Herold, West Hoboken, N. J.; attorney, George E. Herold, West Hoboken, N. J...$675

LOT 42, Block 31, map of Morris Park; Martin Stepper, 2,249 Powell Av, to Adam Furst, 1,135 Castle Hill Av; attorney, Frank Gass, Inc., 2,215 Westchester Av...$400

PARKER AV, s w corner of St. Raymond Av, — x —; Frank Gass to Adam Furst, 1,135 Castle Hill Av; attorney, Frank Gass, Inc., 2,215 Westchester Av...$600

UNION AV, 862; Frank Edebohls to Max Monfried, 1,057 Hoe Av; attorney, Max Monfried, 299 Broadway...$3,000

WASHINGTON AV, 2,051; Carl Becker to Henry Schoen, 1,807 Broadway; attorney, Henry Schoen, 1,807 Broadway...$1

WHITE PLAINS ROAD, s e corner of 234th St, —x—; George McDonough, as executor, to George McDonough, 238 Lake Av, Lyndhurst, N. J.; attorney, G. McDonough, 238 Lake Av, Lyndhurst, N. J...$10,000

RECORDED LEASES.

With name and address of lessee.

Manhattan.

22D ST, 311 West, all, John Burchill to Julia Hunt, 311 West 22d St, 1 year from Oct. 15, 1917; attorney, Theodore F. Burchill, 355 West 21st St...$1,500

24TH ST, 109-111 West, all; Robert J. Horner to Kimberly-Clark Co., at Neenah, Wis., 5 years from Feb. 1, 1918; address, Kimberly-Clark Co., 51 Chambers St...$9,500

Bronx.

PROSPECT AV, w s, between 163d and 165th Sts, being first store south of theatre lobby; Zailand Realty Co. to George F. Higgins, 1,148 Clay Av, 8 years from Feb. 1, 1913; attorney, Martin Thierer, 520 Courtlandt Av...$1,500 to $2,400

MECHANICS' LIENS.

Manhattan.

EDGECOMBE AV, e s, 92 ft n of 137th St, 15.10x100; Benjamin Mitchell against Chas. W. Galvin, owner and contractor...$592

2D AV, 948; Feinberg & Feinberg, Inc., against Morris Zwerling, owner; John Schreyer, contractor, (renewal.)...$39

4TH AV, 429; Morris Spitz against Harry C. Hollenbeck, owner; Paul A. McGolrick, contractor...$138

63D ST, 28 West; American Elevator & Machine Corp against People's Pulpit Ass'n, owner; Elknur Realty Co, contractor...$70

66TH ST, 139 East; Moritz Arnstein against Brixton Holding Corp, owner and contractor...$1,127

70TH ST, 120 West; Moritz Arnstein against Brixton Operating Corp, owner and contractor...$2,219

77TH ST, 219 to 223 West; Samuel Kahn and ano against Seventy-seventh St. Realty Co, owner; Plaza Contracting Co, contractor...$68

SATISFIED MECHANICS' LIENS.

Manhattan.

EDGECOMBE AV, 409 to 419; Leonard Sheet Metal Works, Inc., against Candler Holding Corp., et al.; Jan. 28, 1918...$2,052

JONES ST, 11; Hyman Gross against Anna C. S. Hassey, et al.; Jan. 18, 1918...$161

30TH ST, 254 West; Charles M. Pine against William G. Schmittberger, et al., Feb. 2, 1918...$18

MORTGAGE LOANS.

MORTGAGE MONEY
ALBERT B. ASHFORTH, Inc.
Mortgage Department
14 WALL STREET
Telephone Rector 4090

REAL ESTATE.

Cash in Advance on Your Entire 1918 Rent

YOU can have it *now* in a lump sum and turn it over profitably. Very reasonable charges; strict confidence assured. Write

Zipkes System Management
405 Lexington Ave.,
New York.
Telephone 6306 Murray Hill

MANHATTAN—FOR SALE OR TO LET.

10% INVESTMENT ON FIFTH AVENUE

Small amount of cash and 4½% mortgage; building entirely leased at moderate rentals; principals only.
OGDEN & CLARKSON, (Corporation)
Tel. 1124 Vanderbilt. 605 5th Av., N. Y.

BROOKLYN—FOR SALE OR TO LET.

BROOKLYN DOCK PROPERTY ON GOWANUS CANAL

About 15 Lots, 340 feet dock frontage, 238 feet street frontage, FOR SALE OR LEASE for term of years; brokers protected.
J. W. DOOLITTLE,
Woolworth Building. Phone 7294 Barclay.

FOR SALE

ON BALTIMORE'S HARBOR

At Hawkins Point—Opposite the Sparrows Point Plant of the Bethlehem Steel Company

664 ACRES

Known as the

CHAPPELL TRACT

Largest available tract within close proximity of the main ship channel.

Baltimore & Ohio R. R. trackage available.

Admirable site for steel plant, shipbuilding or other industries requiring large areas with rail and water facilities.

The extensive water frontage affords excellent opportunities for pier development.

The tract contains 398 acres fast land; 97 acres of marsh land and 169 acres submerged land, or a total of 664 acres.

FOR FULL PARTICULARS APPLY TO

Safe Deposit and Trust Company of Baltimore, Trustee
9-13 South St., Baltimore, Md.
or
WILLIAM MARTIEN & CO., Agents
911 Lexington Building, Baltimore, Md.

Mountain Lakes

Healthful Mountain Air. 800 Feet Elevation. Golf and Country Clubs. Easy Commutation

Established Select Community. Two Picturesque Lakes. 350 Homes. Ideal Year-Around Climate. Finest Express Service.

THIS WEEK'S BARGAIN.
Plot 100x170 Feet.
Price $7,500. Little cash; balance on very easy terms; no more than rent.

A charming 9-room home, with two tile baths; huge paneled living room, with beautiful old-fashioned open fireplace, spacious verandas; everything modern and new—electric light, steam heat, parquet floor; all conveniences. Compare with any $12,500 house anywhere. Photos of this and other houses on request.

MOUNTAIN LAKES, Inc.,
170 B'way, N. Y. Tel. 1521 Cort.

BROOKLYN—FOR SALE OR TO LET.

Pretty Brick Houses
$4,500—For Sale—$6,500

With or Without Garage—Easy Terms. We are builders of cozy 7-Room Homes in Brooklyn on New Subway—that will just suit your taste and pocketbook. Some day not far off property adjoining our Great Subways will cost five times its present price. Let us send you information and photos. We have something to tell you.
ALCO BUILDING CO.,
217 Broadway. Barclay 4585.
Property Office, 22d Avenue Station of the Sea Beach Subway.

WESTCHESTER—FOR SALE OR TO LET.

SPECIALISTS IN
WESTCHESTER AND NEARBY CONNECTICUT PROPERTIES.
INSURANCE.
Fish & Marvin 527 5th Av.

A BARGAIN FOR SOME ONE.

All year home near Harbor and Country Club, 30 miles out, North Shore; old-fashioned dwelling in perfect order; 11 rooms, 2 baths, steam heat, open fireplace; also poultry plant and garage; attractive shade trees, shrubbery; nearly 2 acres of land. Non-resident owner will sacrifice at $12,000. Terms.
THEO. S. HALL, 47 West 34th St.

FOR SALE

Some one is going to get this bargain; large 8-room Colonial house, with every improvement and large plot of ground, at Colonial Heights; an ideal home; price and terms; reasonable for quick sale. A. Reiner, 154 Nassau St., New York. Beekman 4500.

NEW JERSEY—FOR SALE OR TO LET.

"CERTAINTY OR A GUESS"

If you own real estate in Bergen or Rockland County, and the titles are not insured, write for the above booklet. It is interesting.
North Jersey Title Insurance Co.,
HACKENSACK, N. J.
N. Y. Rep., Glenn K. Carver, 60 Wall St.

SUMMER HOMES
Asbury Park Allenhurst
Deal Interlaken
More attractive than ever. Make early selection. Normal train service assured.
MILAN ROSS AGENCY,
Asbury Park, N. J. Allenhurst, N. J.
(Phones 406-407.)

SUBURBAN HOMES
FOR RENT OR SALE.
Full particulars either office.
S. S. Walstrum-Gordon & Forman,
120 Broadway, N. Y., & Ridgewood, N. J.
Rector 7718. Tel. 555.

TO LET FOR BUSINESS.

25 and 27 West 56 ST.
STORES
Suitable milliners, modistes, &c.
$2,100 to $4,000; possession.
AMES & COMPANY, 26 WEST 31ST.

CONNECTICUT—FOR SALE OR TO LET.

IDEAL SHORE FRONT HOME.

One hour Grand Central; 100 feet waterfront; superb views across Sound; stone and stucco house; finely elevated, rocky site; good shade; six master rooms, two tiled bathrooms; three servants' rooms, bath; living room, 28x32. A charming house; garage; $25,000. Best shore front property on market.
ALLABOUGH & SON, Woolworth Bldg., New York.

COUNTRY HOUSES TO LET—Furnished.

AT BRADLEY BEACH, N. J.

Attractively furnished cottages, suitable for long season; ocean and pines; prices $300 to $1,500 for season. RICHARD McNEELY AGENCY, opp. railroad station. Phone Asbury 208.

APARTMENTS TO LET—Unfurnished.

MANHATTAN—West Side.

528 RIVERSIDE DRIVE
4 Large Rooms, Opp. Grant's Tomb $55

851 WEST 181 ST.
THE NORTHERN.
6-7-8 Rooms—Two Baths.
Reasonable Rents—High-Class Service.
Apply Supts. or L. Schlechter,
Tel. Morn. 2427. 140 St. Nicholas Ave.

25 AND 27 WEST 56 ST.
Elegant dwellings, being remodeled.
Baths, steam heat, service,
modern appointments.
Apartments, 1 to 5 large rooms.
Rents only $1,000 to $2,400. Premises or
AMES & COMPANY, 26 WEST 31ST.

APARTMENTS TO LET—Unfurnished.
BROOKLYN.

STEAM HEATED APARTMENTS

7 rooms, bath, decorated beautifully, $42.50; plenty coal on hand; janitor service. One block Tompkins Ave. Station, Fulton St. "L." Apply 28 McDonough St.

TO LET FOR BUSINESS.

FACTORIES
and Factory Sites
with and without Railroad Sidings.
Waterfront and Dock Properties
Warehouses
for all purposes
907 B'way **HESS** Cor. 20th St.
Gramercy—6052.

Specialty Shop
Located on 5th Ave.,
Between 34th and 44th Street.
(Heart of Retail Section)
LEASE FOR SALE
Suitable for any fine retail business. Address A. F. 200 Times Downtown.

REAL ESTATE.

Manhattan—For Sale or To Let.

For sale, to settle estate, plot 100x98.9, 417-21 West 25th St.; make offer. J. K. Hencken, Ex., 347 West 28th St.

Brooklyn—For Sale or To Let.

MANUFACTURER'S OPPORTUNITY.
Little money buys 35,000 square feet or more clean ground, including corner, of grade railroad siding, Bush Terminal section; no assessment; brokers protected. H. J. Callister, 4,521 5th Av., Brooklyn.

Westchester—For Sale or To Let.

UNUSUALLY ATTRACTIVE.
High elevation; large plot; every city conveniences; choicest section Westchester; extensive outlook; 39 minutes Grand Central; near station; eight rooms; every improvement; garage; sewer, gas, electricity; $8,750; easy terms. Box 214, White Plains, N. Y.

Long Island—For Sale or To Let.

At Huntington.—Residence of distinctive elegance for small family; wonderful scenic country and water views; attractive price with easy terms; water rights to Bay and Harbor. Herbert Gulick Co., Inc., 402 Madison Av.

New Jersey—For Sale or To Let.

TELEPHONE ME NOW.—If sold immediately, beautiful new suburban home goes for $250 and small monthly payments, less than rent; 30 minutes from New York, 7 1-3c. commutation fare; 6 rooms, tiled bath, parquet floors, beamed ceiling, brick fireplace, built-in bookcases, bedrooms in white enamel; steam heat, water, gas, electricity, handsome fixtures; near schools and station; 70 trains daily. John A. Baldwin, 80 Maiden Lane. John 5047.

New England—For Sale or To Let.

Berkshire Properties, Farms, Estates. List your properties now. Archer, 10 East 43d.

Connecticut—For Sale or To Let.

Sacrificing extraordinary country place; acreage picturesque; self-sustaining, unencumbered. 4308 Woolworth Building.

Florida—For Sale or To Let.

AFTER THE WAR—WHAT?
Answer: Tremendous demand for beef, pork, sugar, and staples; investigate 200,000 acres Everglade land; rich, thoroughly drained, low priced. Tatum Land Co., Miami, Fla. See our New York agent, Wm. McDonald, 102 West 61st St.

Real Estate for Exchange.

$10,000, interest in syndicate, Long Island property; will exchange for ownership in Riverside Drive apartment house. Y 349 Times Annex.

TO LET FOR BUSINESS.

GARAGE TO LEASE, 235 WEST 69TH ST.; ACCOMMODATES 20 CARS; ALL CONVENIENCES; ABUNDANT DAYLIGHT; SUITABLE FOR OTHER BUSINESS PURPOSES. TELEPHONE COLUMBUS 4772.

Building.—West side, between 14th and 23d Sts.; 20,000 square feet; suitable storage warehouse for any business; owner will spend $15,000 for improvements; reasonable rental. Apply Carstein & Linnekin, Inc., 221 4th Av.

LIGHT LOFT TO SUBLET for two years, where lease may be continued, 11th floor, 25x135; light on 4 sides; 2 passenger and 2 freight elevators; adapted to showroom or light manufacturing; price $2,500. The Gill Engraving Co., 140 5th Av.

7 EAST 54TH STREET, 25-foot, 4-story and basement house, with 3-story extension; elevator, steam heat, electric light; in the exclusive retail section. WM. A. WHITE & SONS, 46 Cedar St. Tel. John 5700.

Loft, 50 by 100, to rent in sprinkler-equipped modern building; good labor conditions; corner Dumont Av. and Hendrix St., East New York, Brooklyn, N. Y. Inquire of Mr. Cohen.

Two light floors to let in loft building; steam heat and elevator; apply on premises, 214 Fulton St., N. Y. C. Telephone 521 Cortlandt, Wolins & Bull, Inc.

SECOND floor space, 50x100, adjoining Culver line station at 15th Av., and also railroad siding, with or without power, 1,433-59 38th St., Brooklyn. Sunset—30.

Part of light loft to rent; windows all around, steam heat; no cloaks or suits; price suitable. Adolph Schneider, 116 East 14th St., second floor.

FOR RENT. Desirable office space, main floor, occupancy March 1st. Also several private offices second floor, ready for immediate occupancy. Apply 1,180 Broadway.

CORNER STORE, 76 Morningside Drive, corner 118th St. Steam heat, electric light, all improvements. W. Alanson Alexander, 505 5th Av. Tel. M. H. 2718.

DOCTORS' OFFICES, 19 West 54th St.; rentals $1,200 and $2,500. Apply on premises or to WM. A. WHITE & SONS, 46 Cedar St. Tel. 5700 John.

LOFT, 100 by 50, 6th floor, 41 and 43 West 25th; fine light; two elevators; immediate possession; inquire, Mr. Bingham.

140 WEST 34TH ST.—Showrooms and offices. Apply to WM. A. WHITE & SONS, 46 Cedar St. Tel. John 5700.

A FINE front parlor, steam, electricity; suitable for any business. Overlander, 81 West 50th St. Circle 204.

Part of an established cloak store to rent out for dresses, on commission basis. Schoolman, 62 Division St.

MADISON AV., 180.—Large, light rear parlor; parquet floor; central location; reasonable.

Desk room for electrician, plumber, or building trades. Chapman, 250 West 87th St.

TO RENT.—Desk room in light office. 31 Union Square, Room 1602.

Brooklyn.

4TH AV., 180, Brooklyn.—Two light buildings, whole or part, to let; connecting on corner; three stories. Telephone 645 Main.

Wanted for Business Purposes.

One loft of 10,000 sq. ft. or two lofts of 5,000 sq. ft. each, suitable for printing and lithographing establishment, in a fireproof building; lease five to ten years; location from Fourteenth to Forty-second Street, from Lexington to Ninth Avenue, or Lafayette Street or adjacent. Give full particulars as to rent, insurance on contents, &c. Address Publishers Printing Company, 207 West 25th St.

HOUSES FOR SALE OR TO LET.

Manhattan.

19th St., 140 East.—Private house, Gramercy Park section; steam, electricity. Edward Kling, owner, on premises.

Westchester.

At Mount Vernon, N. Y.—Houses to rent will be scarce; good time to buy your own home; plenty of bargains on easy terms; open all day Washington's Birthday. Anderson Realty Co., Mount Vernon.

New Jersey.

To parties paying from $900 to $1,800 a year for New York apartment, you can purchase beautiful home, with ample ground, in high and convenient section of Ridgewood, for the rent you are paying. Good water, good train service, excellent schools, all conveniences. WALTER W. WILSEY, RIDGEWOOD, N. J.

Bloomfield—7-room house; improvements, furnace; coal in cellar; 50 by 75; screened porch, shade trees, pleasant location, near station; $3,800; rent $30. Phone 267.-W. 43 Monroe Place.

West Orange—$3,800; six rooms and bath; all improvements; A-1 condition; garage; terms. M 350 Times Downtown.

HOUSES TO LET—FURNISHED.

Westchester.

To Rent—Furnished 9-room house, 2 baths, large porches; garage; attractive in every way; located in Pelham; will rent furnished until Oct. 1. Address P 51 Times.

Long Island.

BRIGHTWATERS, L. I.
Furnished Cottages and Bungalows for Rent.
Renting office on property, or
T. B. ACKERSON CO.,
1 West 34th St., New York.

HOUSES TO LET—UNFURNISHED.

Manhattan.

PARK AV. and SIXTY-FOURTH ST.
100-2-4-6 East 64th St., southeast corner of Park Av.; private dwellings; exceptionally well located; possession May 1; seen by appointment. Apply to WM. A. WHITE & SONS, 46 Cedar St. Telephone John 5700.

93D, 257 WEST.—FIVE-STORY AMERICAN BASEMENT; 3 BATHS. CARETAKER.

78th St., 325 West.—Ten rooms and two baths; rent, $125; brokers list.

Unfurnished Houses Wanted.

Wanted to rent, modern seven-room house, preferably with garage, between Highland Av. and Summit, near trolley and Lackawanna trains. Phone 478 J Caldwell.

APARTMENTS TO LET.

Furnished—East Side.

5TH AV., 92, Apartment 15.—Three rooms and bath; overlooking 5th Av.; apartment can be seen Friday and Saturday, Feb. 22 and 23, from 10 until 4; rental $85; phone Chelsea 4578.

10TH, 41 EAST.—Young woman wishes to share 7-room apartment; steam, shower bath, private phone; rooms $5, $12; six rooms $100 monthly. Stuyvesant 272.

19TH ST., (Gramercy Park.)—Handsomely furnished elevator apartment, two rooms, kitchenette, bath; piano; $100. Elberson, 25 West 42d.

28TH ST., 28 EAST.—Beautifully furnished two-room apartment; elevator, telephone, and maid service. Apartment 14.

31ST, (5th Av.)—Business woman will share her two rooms, bath, furnished, $65, with congenial woman. W 94 Times.

64 EAST 86TH ST.
Six outside rooms, two baths, twelfth floor; unusually attractive; rent $300 monthly to Oct. 1; seen by appointment. Telephone Lenox 9434 before 10 A. M.

APARTMENTS HANDSOMELY FURNISHED CLARK REALTY, 30 E. 42d. Vanderbilt 1450.

EAST 80S.—Beautifully furnished 8 rooms, 3 baths, $225 month. Vanderbilt 1450.

FURNISHED apartments, Park Av. section. Herbert Gulick Co., Inc., 402 Madison Av.

IRVING PLACE, 80.—Sublet to October, modern elevator apartment, two rooms; bath, kitchenette; southern exposure; $95-$100. 1,095 Gramercy.

MADISON AV., 253.—Furnished, unfurnished rooms, private bath; steam; electricity; parlor floor; business; transients accommodated; references.

Furnished—West Side.

11TH ST., (Washington Square.)—Handsomely furnished apartment, 5 rooms and bath, all light, $150. Elberson, 25 West 42d.

45TH, 341 WEST, (just off Broadway.)—New elevator building, 1-2-3 rooms, bath, kitchens or kitchenettes; $30 up monthly; references indispensable. Tel. Bryant 6255.

48TH ST., near 5th Av.—Large sitting room, alcove bedroom, kitchenette, bath, Phone Bryant 9779.

54TH, 29 WEST, (near 5th Av. and University Club.—Handsome 1 and 2 room sunny suites; private bath.

69TH ST., 19 WEST, (overlooking Central Park.)—Sublet, two months or longer, beautifully furnished, two rooms, bath; maid service; restaurant. Apply Superintendent.

72D ST., 124 WEST.—Attractively furnished five-room apartment; southern exposure; windows on three sides; until Oct. 1.

84TH, 40 WEST.—High-class elevator apartment, furnished; 5 rooms and bath; seen by appointment. Schuyler 6267.

90'S.—Seven rooms, two baths; very handsomely furnished; reasonable. Col. 3974.

91ST, 27 WEST.—High-class furnished apartments, 1-2-3 rooms, bath, $30 to $90; maid service; references necessary.

92D, 214 WEST.—Facing Broadway; six spacious, light rooms; completely furnished. Headrick.

95TH, 330 WEST, (Apartment 42.)—Five sunny rooms, kitchen, bath; elevator; reference.

100TH ST., WEST.—Handsome elevator apartment, 4 large rooms, bath; piano; bargain; $100. Elberson, 25 West 42d St.

APARTMENTS TO LET.

Furnished—West Side.

97TH, (West End.)—Five rooms, 2 bedrooms, attractively furnished. Tel. Columbus 3074.

119TH, 435 WEST.—High-class two-room kitchenette front apartment, fully furnished, rent until October. Near Columbia. Wallace.

128TH, 202 WEST.—Parlor floor, two elegant rooms, newly decorated; suitable doctor, lawyer.

APARTMENTS.—Furnished, unfurnished; 3 to 12 rooms, $200 monthly up; most desirable locations and appointments. Payson McL. Merrill Co., 9 East 44th St. Telephone 8300 Murray Hill.

APARTMENTS, handsomely furnished; unusual opportunities; subleases a specialty; choice localities. Wickliffe Gray, Agent, 269 West 73d. Columbus 3974.

APARTMENT HUNTING UNNECESSARY.—Consult Mrs. Dingleman, Renting Specialist, 154 West 72d St. Columbus 836.

BEAUTIFUL SEVEN ROOMS; UNTIL OCTOBER; ELEVATOR APARTMENT; COLUMBIA HEIGHTS; $150. W 91 TIMES.

CENTRAL PARK WEST, 378.—Six rooms, bath; completely furnished; $125.

CHOICE FURNISHED APARTMENTS. E. K. Van Winkle, 156 W. 72d St. Col. 1077.

CLAREMONT AV., 180.—Attractive, sunny four, five room front apartments; $70. Kutz.

FORT WASHINGTON AV., 65.—Beautiful suite, five rooms, bath; choice location; sublet until Oct. 1; $100. Audubon 7180, Apt. 22.

FURNISHED apartments, Riverside Drive. Herbert Gulick Co., Inc., 402 Madison Av.

RIVERSIDE DRIVE, 790.—Eight beautiful furnished rooms, overlooking Hudson; near subway station; must be seen to be appreciated. A. J. Odell, Audubon 5400.

RIVERSIDE DRIVE, 258.—Luxuriously furnished 7 outside rooms, foyer hall apartment; unobstructed views of Hudson; plenty heat. Riverside 2042.

RIVERSIDE DRIVE, 528, (Opposite Claremont Inn.)—Handsomely furnished 3-room apartment, facing Hudson, $15 weekly; immediate possession.

RIVERSIDE DRIVE, 73, (79th.)—Studio, room, baths; large front suite; $60-$175; private house.

TWO-ROOM SUITE, kitchenette; elevator. Phone 2306M Morningside, after eleven.

WASHINGTON SQUARE Section.—Elegantly furnished floor; private house; modern improvements. P 63 Times.

Unfurnished—East Side.

53D, 123 EAST.—Exclusive modern Park Av. apt., 3 large outside rooms, foyer, bath, and large closets; available March 1; can be seen 2-3 P. M.

56TH, 76 EAST.—Three-room rear apartment, unfurnished. Telephone Plaza 4456.

58TH, 116 EAST.—To sublet apartment, 8 rooms, 3 baths; south side, first floor. Telephone 7095.

76TH ST., 55 EAST.—11 rooms, all beautifully finished in white enamel; ground floor, front; suitable physician or dentist; rent $1,600. Superintendent on premises.

78TH ST., 42 EAST.—New elevator apartments, 2 or 3 large, light rooms, with bath; agent on premises.

198TH, 340 EAST.—Six-room apartment, all modern improvements; exclusive neighborhood.

PARK AV., 83.—Elegant suites; parlor floor, for physician; heat guaranteed.

Unfurnished—West Side.

12TH, 51 WEST.—Sculptor's studio, two rooms and bath. Duross, Chelsea 2377.

16TH, 5 WEST.—Skylight studios, bachelor apartments, $30 to $60. Phone Chelsea 3106.

47TH ST., 115 WEST.—Parlor floor, large rooms, extension, bath, suitable for doctor or business.

48TH ST., near 5th Av.—Parlor floor, 2 large rooms, extension bath, parquette floor; suitable doctor or private business. Tel. 8059 Bryant.

54TH ST., 19 WEST.—Doctor's apartments; rent $2,500; very desirable location. Apply on premises or to WM. A. WHITE & SONS, 46 Cedar St. Telephone 5700 John.

57TH, 200 WEST.—New building; duplex studio and housekeeping apartments, 2 to 8 rooms, $1,800 to $4,500; studio living rooms, 25x30. Payson McL. Merrill Co., Agent, 9 East 44th. Telephone Murray Hill 8800.

92D, WEST.—Handsome elevator apartment, 6 rooms, $90. Elberson, 25 West 42d St.

113TH, (Near Riverside Drive.)—Apartments two rooms, bath, furnished or unfurnished, in newly altered private house; rents $600-$900; dining room in building. R. A. McEntee Co., Inc., Renting Agents, 544 West 113th St. Telephone Morningside 1891.

161ST, 522-528 WEST.—Elegant, large, light, 4 and 5 room apartments; steam heat; hot water; electric light; telephone service, and all modern improvements; rent very reasonable. Apply agent on premises.

ALEXANDER HAMILTON, 161ST ST., 581 WEST, N. E. Cor. BROADWAY.—7 and 8 rooms and 2 baths, steam heat, electric light, night and day elevator and telephone service; possession at once; rentals $70 and $80. Apply on premises or to WM. A. WHITE & SONS, 46 Cedar St. Tel. 5700 John.

APARTMENTS, STUDIOS, 182 West 34th St.; 2 rooms, bath, $35. AMES & CO., 26 WEST 31ST ST., or janitor.

GREAT sacrifice; apartment, 11 rooms, 3 baths, finest location on the west side; all outside rooms. Phone Schuyler 4063.

MANHATTAN AV., 430, (near 116th St. "L" station.)—Six rooms, bath; ground floor; modern plumbing; steam heat; beautiful entrance; $27; immediate possession. Janitor.

RIVERSIDE DRIVE.—Exceptional two rooms, bath; business men preferred; references required. Morningside 9590.

APARTMENTS WANTED.

Furnished.

LIST YOUR FURNISHED APARTMENT.—Large demand; select clientele. Mrs. Dingleman, Renting Specialist, 154 W. 72d. Col. 836.

WEST SIDE, small furnished apartment, kitchen, kitchenette; immediate, March; references. M 351 Times Downtown.

Furnished apartments wanted for clients. Miss Hinton, care of Butler & Baldwin, 280 Madison Av., N. Y. Murray Hill 6632.

APARTMENT wanted immediately, 4 or 5 rooms; must have two bedrooms; furnished. Amprobus, 312 West 34th St.

Unfurnished.

FOUR ROOMS, east side, below 42d St., or near Washington Square or Greenwich Village. Y 337 Times Annex.

FURNISHED ROOMS.

East Side.

18TH, 114 EAST, (Gramercy.)—Nicely furnished large room; running water; also small room.

31ST, 114 EAST.—Large, well-heated, newly furnished; private bath; telephone; electricity.

34TH, 46 EAST.—Elegant room; electricity; all conveniences; $4; another, $2.50; gentlemen.

34TH, 120 EAST.—Attractive room in elevator apartment; business woman preferred. Apartment 9.

61ST, 166 EAST.—Exceptionally fine front parlor; private bath; electricity; piano.

72D, (986 Lexington Av.)—Neat large, small rooms; excellent board; all conveniences.

MADISON AV., 180, (34TH.) Rooms, $5 to $8; all conveniences.

West Side.

7TH AV., 1,919, (cor. 116th.)—Pleasant room; conveniences; private; gentlemen; references. 5E.

37TH, 28 WEST.—Large room, kitchenette, bath, toilet; gas, electricity; also large room, bath, and small room without.

40TH, 66 WEST.—Large, sunny room, adjoining bath; electricity; high-class house; references.

47TH, 115 WEST.—Large room, private bath, steam heat, electric light, telephone; seen any time.

50TH, 79 WEST.—Newly furnished large and small rooms, bath connecting; references.

51ST, 318 WEST, (Apt. 21.)—Room, with or without board, in private apartment.

54TH ST., 53 WEST.—Large, comfortable room; running water, electricity, telephone; breakfast if desired; gentlemen preferred.

55TH, 361 WEST.—Large, well heated front room; $6; private house; references.

56TH, 205 WEST.—Unusually attractive, old-fashioned, large, small rooms; 2 or 3 room suite. Currie, 2933 Circle. Apartment 8.

56TH, 55 WEST.—Desirable small front room, electric lights, steam heat; southern exposure.

64TH, 149 WEST.—Attractive, large, front room; large private bathroom; select house.

68TH, 64 WEST.—Attractively decorated, large front room; also suite; electricity; reasonable.

68TH, 68 WEST.—Rooms; hot and cold running water; references. Columbus 8826.

69TH, 63 WEST.—Large, single room; steam, electricity; southern exposure; refined home; moderate.

70TH, 278 WEST.—Large, newly furnished rooms; reasonable; gentlemen, business couple; references; telephone.

70TH, 28 WEST.—Large, warm, attractively furnished room; electricity; private bath; gentleman; reference.

70TH, 61 WEST.—Exclusive rooms, modern conveniences; must see to appreciate; references.

71ST, 124 WEST.—Desirable room; may be used single or double; southern exposure.

72D, 242 WEST.—Attractive large rooms, private baths, electricity, steam heat; suitable 2 or 3 gentlemen; breakfast optional; references.

73D, 163 WEST.—Large, attractive room, southern exposure; also single room; exclusive house.

FURNISHED ROOMS.

West Side.

73D, 167 WEST.—Large, handsomely furnished south front room, hot and cold water, adjoining bath.

73D, 255 WEST.—Large, sunny, front parlor and bedroom; running water.

161 WEST 74TH.
Bachelor room, steam heat, electricity; references.

75TH ST., West End Av., (northeast corner.)—Suite with bath; large, sunny rooms, with or without bath; reasonable; 1 suite suitable for doctor or artist; gentlemen preferred.

75TH, 143 WEST.—Large room, private bath; also large, small rooms; running water.

75TH ST., 138 WEST.—Double, single, heated rooms, $5-$5.50; electricity; parquetry; exclusive house.

75TH, 125 WEST.—Large room, southern exposure; small room; hot, cold water, electricity.

75TH, 159 WEST.—Attractively furnished large room, private bath; also single; electricity.

76TH, 113 WEST.—Exceptionally attractive, large, well-heated room, kitchenette; every convenience.

76TH, 133 WEST.—Immaculately clean, sunny front room; electricity; private bath; kitchenette privileges.

76TH, 116 WEST.—Newly furnished house; large, sunny rooms; private baths, electricity; $12.

76TH, 242 WEST.—Beautiful, large, sunny room with private bath; exclusive house.

76TH, 174 WEST.—Large, sunny room, adjoining bath; second floor.

76TH, 119 WEST.—Large, attractive room, bath; hot water; also single room.

77TH, 111 WEST.—Desirable small, sunny room; references; reasonable; gentleman.

78TH, 163 WEST.—Nicely furnished front parlor, connecting bedrooms, piano; large front room.

78TH, 112 WEST.—Newly furnished comfortable rooms, every convenience.

81ST, 27 WEST.—Elegant three-room suite; also other large room; southern exposure; facing park; private bath; maid service; modern private home. Schuyler 1826.

81ST, 110 WEST.—Large, sunny rooms, bath connecting; also single, electricity; $4.50-$10.

82D, 20 WEST.—University professor's home; large room, conveniences; business people preferred; references.

82D, 116 WEST.—Large, small, attractively furnished rooms; with board, $10. Schuyler 2856.

82D, 226 WEST.—Front suite rooms, privileges, $10; also rooms, $4-$5.

83D, 15 WEST.—Beautifully furnished parlor bedroom, adjoining private bath, lavatory, reasonable.

85TH, 255 WEST.—Attractive suite; other rooms; private baths; new modern house.

86TH, 341 WEST.—Large, double, front room; southern exposure; near Drive.

88TH, 173 WEST.—Exclusive house, large front room, dressing room; light housekeeping. Aronowitz, 1,681 Madison Av.

88TH, 162 WEST.—Two large, pleasant rooms, well heated, attractively furnished; conveniences.

88TH, 48 WEST.—Large, small, beautiful rooms; all conveniences; reasonable; references.

88TH, 335 WEST, (Droecam Hall.)—Exclusive bachelor dwellings; rooms $5-$15; references.

89TH, 330 WEST.—Elegant room; southern exposure; twin beds; adjoining bath, shower; references.

93D, 146 WEST.—Attractive, home-like suites, every convenience, refined, well appointed private house.

93D, 124 WEST.—Back parlor, bath; southern exposure; refined surroundings; references. Riverside 8133.

95TH, 316 WEST.—Single room; private family; bath adjoining; gentlemen. Apt. 41.

98TH, 254 WEST, (Apt. 9.)—Room, twin beds; also room, double bed; adjoining bath.

103D, 108 WEST.—Nicely furnished room, hot and cold water. Johnson.

106TH, 300 WEST, (Corner West End Av.)—Sunny front room, all conveniences; private family; gentleman; references. Savage.

106TH, 238 WEST.—Exceptionally attractive, light room; private family; elevator. Apartment 31.

107TH, 258 WEST.—Large sunny rooms, adjoining bath; also with kitchenette; $3; newly furnished; private house; telephone; references. Gillette.

107TH, 210 WEST.—Attractive, sunny room; plenty hot water, steam heat; elevator apartment. Apt. 32. Phone Academy 826.

113TH, 562 WEST.—Elegant large room adjoining bath; suitable for couple; private family; no board. Morningside 3443. Fisher.

115TH, 612 WEST.—Attractively furnished room; modern apartment; between Broadway, Drive; references. La Salle.

118TH, 430 WEST.—Desirable sunny room in modern apartment; large closet. Perlam.

118TH, 419 WEST.—Warm, attractive room, suitable 2, elevator, $6.50. Brockway.

119TH ST., 124 WEST.—Large, sunny room, bath, telephone, electricity, heat; references required.

120TH ST., 350 WEST.—Newly furnished rooms; private house; phone.

121ST, 501 WEST, (Morningside Heights.)—Attractive all-year location; near parks, dining rooms, restaurants, and Columbia University; artistically furnished rooms, eastern front, two windows, $7 weekly; southern front, $7; single room, southern front, $4; rear rooms, $4, $4.50; showers; sitting room; room for dancing week days and evenings; very attractive social life; board strictly optional, at cost, in co-operative dining room; Broadway subway, elevated, Riverside bus. Chaperons: Mrs. Young and Mrs. von Siller. Telephone Morningside 4886.

121ST, 519 WEST.—Attractive, sunny outside rooms; southern exposure; suite, single. Mrs. Scurry.

122D, 50 WEST.—Bright single room, bath, in small apartment, $5. Blaman.

AMSTERDAM AV., 731.—Single rooms, one block 96th subway; kitchen privileges; references. Rogers.

ATTRACTIVE room, en suite; private accommodations par excellence visitors in city. 6776 Columbus.

BROADWAY AND 115TH ST., (SUBWAY.)—Small room, private bath; private family; gentleman, early riser; references. Morningside 5308.

CLAREMONT AV., 189, (Apt. 32.)—Well-furnished single room; all conveniences; elevator apartment.

ELEGANT room, bath adjoining; private family; high-class apartment; for gentleman; board optional; West 92d; references required. W 51 Times.

FORT WASHINGTON AV., 270, (171st.)—Large, airy room; modern conveniences; private family. Apartment 54.

MORNINGSIDE DRIVE, 106.—Two small rooms, suitable gentlemen; heat guaranteed; elevator service; restaurant in building. Apartment 2. Morningside 4334.

MORNINGSIDE DRIVE, 54, (116th.)—Comfortable, nicely furnished room, overlooking Morningside Park. Morningside 4906.

RIVERSIDE DRIVE, 528.—Furnished room for business or college woman; $5 weekly; references required; bus, subway, and car connections.

RIVERSIDE DRIVE, 222.—En suite, single accommodations; exceptional surroundings; elevator; gentlemen. River. 5830.

RIVERSIDE DRIVE, 78, (80th.)—Bachelor apartment; also large and small room; elegant house.

SUNNY back and front rooms, near "L" station and subway. Phone 2881 Academy.

WEST END AV, 410, (79.)—Sunny room, bath, private apartment; business person preferred. Blanchard.

Brooklyn.

FLATBUSH, 1,415 DORCHESTER ROAD.—Warm, large room; nicely furnished; private family; running water; private bath; steam, electricity; gentlemen; block Brighton Beach "L"; Cortelyou Road Station. Telephone 2057 Flatbush.

FLATBUSH, (1,542 East 12th.)—Large, small heated rooms; board optional; private. 4707 Midwood.

UNFURNISHED ROOMS.

69TH, 141 WEST.—Unfurnished rooms; conveniences; kitchenette privileges; parlor floor or basement; business.

MADISON AV, 220, (36th.)—Attractive room; running water; music studios rented daily, hourly.

10TH, 3 EAST.—Large, southern exposure, room; all improvements; private residence; references.

Large room, tiled bathroom, kitchenette; strictly modern; studio lighting; attractive building. 12 West 69th.

ROOMS WANTED.

Furnished.

Cultured woman, author and lecturer, desires large room in private house with refined family; moderate terms. Address A. S. P., Hotel Rutledge.

BUSINESS LADY desires room with kitchenette, west side; state terms. A 283 Times Downtown.

BOARD WANTED.

Wanted—By refined couple, sunny, well heated room and good board with small private family in modern apartment, near Riverside Drive, above 90th St. We desire permanent home; references exchanged. Y 300 Times Annex.

MOTHER and 2 daughters desire 3 single rooms in refined environment; terms moderate; permanent; west side, between 72d and 90th; references. Write B. B., 442 Columbus Av.

IMMEDIATELY, by couple with daughter 11 years, between 40th and 80th Sts. preferred; references. W 93 Times.

Advertisements and subscriptions for The New York Times are received at the new Harlem office of The Times, 2,109 Seventh Avenue, just north of 125th Street.

BOARDERS WANTED.

East Side.

37 EAST 53D ST.
Double room, with board; references.

60TH ST., EAST, (near Park Av.)—Exceptional accommodations in charming private home. Plaza 6631.

West Side.

16TH, 7 WEST.—Large, small rooms; private bath; excellent board; electricity; all improvements.

53D, 57 WEST.—Sunny large room, second floor; excellent table; refined surroundings; references.

58TH ST., 46 WEST.
Desirable double, sunny room; excellent board.

58TH, 37 WEST.—Attractive, sunny rooms; private baths; parlor dining; convenient location.

72D, 269 WEST.—Attractive rooms, large and small; excellent table; reasonable; gentlemen.

75TH, 147 WEST.—Refined home; attractive medium-sized room; board optional; references exchanged.

79TH, 114-182 WEST, (Wide, Parked Street.)—Unusual and attractive; large parlors; tearoom and lounge; steam heat; booklet.

82D, 124 WEST, (Graycourt.) — Attractive, modern; steam heat; references; table guests; booklet.

82D, 68 WEST.
Double and single room; private house.

86TH, 139 WEST.—Attractive large room, private bath; electricity; excellent table; references.

90TH, 312 WEST.—Large front room, private bath, in refined small boarding house; excellent home table; references. River. 8511.

92D, 106 WEST.—Medium size front rooms, heat, hot water. Riverside 5590, Arrance.

93D, 21 WEST.—Front sunny rooms; Park, "L"; excellent cuisine; business people.

94TH, 147 WEST.—Desirable rooms; front parlor; parlor dining room; private bath.

102D, 305 WEST, (Riverside.)—Opportunity couple or gentlemen; front room, four southern windows; private bath; private Christian American family.

102D, 250 WEST.—Second floor, private bath; family, gentlemen; other rooms; table guests.

105TH, 76 WEST.—Good rooms; good table; 30 guests with us 2 to 10 years; $8.50 to $12; Southerners.

107TH, 322 WEST, (Riverside-Broadway.)—Luxurious private residence; spacious front room, overlooking Hudson; steam heat; every conveniences; single rooms; really exceptional table; moderate terms.

RIVERSIDE DRIVE, 320.—Room and bath to sublet; palatial mansion; hotel service; every room with private bath and telephone; high class; Hebrew social surroundings.

RIVERSIDE DRIVE, 222, (94th.)—Gentlemen may obtain exceptional accommodations; small family; elegant large room, bath; unexcelled cuisine. Apt. 24.

RIVERSIDE DRIVE, 549. — Very desirable, sunny rooms; running water; single, double rooms, adjoining bath; excellent board. Morningside 4960. Payne.

RIVERSIDE DRIVE, 70.—Pleasant, refined accommodations for gentlemen, with or without board; references.

RIVERSIDE DRIVE, 147.—Pleasant single room with running water; refined surroundings. Schuyler 9957.

WEST END AV., 693, (94th.)—Large, well-heated front room, private bath, needle shower; also suite; table guests accommodated; references.

WEST END AV., 301, (74th.)—Double rooms, private baths; meals optional; facing park; singles.

COUNTRY BOARD.

New Jersey.

ELMWOOD HOTEL.
No Coal Shortage Here.
43-45 South Walnut St.,
East Orange, N. J.

A New York family hotel filled with New Yorkers, 30 minutes from Broadway.
Room, with private bath and first-class table board for two, $20 to $33.
Room, with private bath and first-class table board for one, $13 to $17.
Parlor, bedroom, and private bath, with table board for two, $30 to $40.
All rooms handsomely furnished. Special reduction to permanent guests.

Country Board Wanted.

JAPANESE gentleman wants furnished room, with meals and Victrola, in private family; between Mt. Vernon and New Rochelle or at Hastings-on-Hudson; near station; state rates. G 93 Times.

AUTOMOBILE EXCHANGE.

AUSTRIAN DAIMLER sedan; latest importation; genuine 1914; elegantly upholstered; body built by Healy; cost $9,500; will sacrifice. Alexander G. Harris, 1,700 Broadway.

ALLEN 1917, 5 passenger touring. Cost $1,050. Our price, $425.
CHAS. E. RIESS & CO., INC.,
1,741 Broadway. Phone Circle 1616.

BUICK SEDAN, fully equipped, extras, perfect condition; private demonstration by appointment; no dealers need apply. Lenox 2160.

BUICK BARGAINS, 1917-1916.
Tourings and roadsters; guaranteed. Flack Co., 1,700 Broadway, third floor, take elevator.

BUICK.—$750 buys my beautiful 6-cylinder Buick touring car; cost me originally $1,985. Bikert, 1,930 Broadway.

CADILLAC SPECIALS.
1917 CADILLAC COUPE—Dark upholstery; only driven 3,400 miles; like new.
1914 S. G. V. Limousine Town Car; a beauty; electric starter, lights, &c.; extra tires, complete; price right.
1912 CADILLAC COUPE, 4-cylinder; starter, lights, &c.; price, $400.
DETROIT-CADILLAC MOTOR CAR CO.,
336 Broad St., Newark, N. J.
Used Car Dept. Tel. Mulberry 3240.

CADILLAC 1917 touring; also roadster and landaulet; bargains. Cook-Macconnell, 1,790 Broadway.

CADILLAC 1917 landaulet, with extra touring body; condition new; extras. Columbus 8963.

CADILLAC brougham, 1918; like new. Doty-Demos, 222 West 65th St.

CADILLAC 1916 TOURING.
Schoonmaker & Jacod, 1,700 Broadway.

CASE 1916 7-passenger touring car. Marmon Automobile Co., 1,880 Broadway. Columbus 1028.

CHALMERS 1916 light six touring; extra shoe and tube. Brady-Murray Motors Corporation, 62d St. and Broadway.

CHANDLER used cars, all models; overhauled, repainted; 90-day guarantee. Brady-Murray Motors Corporation, 62d St. and Broadway.

CHANDLER 1918 touring; sacrifice; act quick. Hagerman, 1,700 B'way, 6th floor.

COLE 1916 7-passenger touring car. Marmon Automobile Co., 1,880 Broadway. Columbus 1028.

DE DION inclosed drive sedan; latest importation. Schoonmaker and Jacod, 1,700 Broadway.

FIAT foreign "30," Brewster sedan; latest importation. Schoonmaker & Jacod, 1,700 Broadway.

HUDSON 1917 SEDAN.
HUDSON 1917 SPECIAL RACEABOUT.
Schoonmaker & Jacod, 1,700 Broadway.

HUPMOBILE Brougham, 7 passenger, late model, (like new,) $1,400.
CHAS. E. RIESS & CO., INC.,
1,741 Broadway. Phone Circle 1616.

HUPMOBILE Town Car. Cost $2,500. Late model. Price $1,000.
CHAS. E. RIESS & CO., INC.,
1,741 Broadway. Phone Circle 1616.

HUPMOBILE Demonstrator, 5 passenger touring. Run 200 miles. Bargain.
CHAS. E. RIESS & CO., INC.,
1,741 Broadway. Phone Circle 1616.

HUPMOBILE 1917 seven-passenger; driven 3,500 miles; perfect condition; must be sold this week; $950 cash. Pearce, 1,274 Clinton Place, Elizabeth, N. J. Phone 640M.

HUPMOBILE Sedan, Model N. Cost $1,975. Our price, $1,000.
CHAS. E. RIESS & CO., INC.,
1,741 Broadway. Phone Circle 1616.

HUPMOBILE, Model N. 7 passenger touring. Price $850.
CHAS. E. RIESS & CO., INC.,
1,741 Broadway. Phone Circle 1616.

JEFFREYS 1916 5-pass. touring; slip covers; A1 condition. Brady-Murray Motors Corporation, 62d St. and Broadway.

LANCIA Roadster, fine running condition. Cost $3,500. Our price, $550.
CHAS. E. RIESS & CO., INC.,
1,741 Broadway. Phone Circle 1616.

LEXINGTON 1918 demonstrator, all-weather Sedan; guaranteed; great discount to purchaser. Lexington, 1,700 Broadway, fourth floor. Circle 1872.

LIBERTY 1917 touring, like new, $550; bargain. 1,930 Broadway.

LOCOMOBILE 6-38. 5 passenger touring. Cost $5,000. Our price $400.
CHAS. E. RIESS & CO., INC.,
1,741 Broadway. Phone Circle 1616.

AUTOMOBILE EXCHANGE.

MARMON 1917 4-passenger touring club roadster; guaranteed same as new. Marmon Automobile Co., 1,880 Broadway. Columbus 1028.

MARMON.—Will accept any reasonable cash offer for my Model 41 touring; have no use for it. 1,930 Broadway.

MARMON 1917 7-passenger touring car; guaranteed the same as new. Marmon Automobile Co., 1,880 Broadway. Columbus 1028.

MARMON 1917 touring car; also Marmon roadster; bargains. Cook-Macconnell, 1,790 Broadway.

MARMON 1917 7-passenger limousine; guaranteed the same as new. Marmon Automobile Co., 1,880 Broadway. Columbus 1028.

MITCHELL cabriolet, 1917; perfect condition; fully equipped, good; cash price. Phone Academy 1284 after 6 P. M.

MITCHELL 1917 7-passenger limousine. Marmon Automobile Co., 1,880 Broadway. Columbus 1028.

OLDSMOBILE 1917 5-passenger brougham; like new. Marmon Automobile Co., 1,880 Broadway. Columbus 1028.

OAKLAND 1916 7-pass., 8-cylinder touring; extra shoe and tube, slip covers. Brady-Murray Motors Corporation, 62d St. and Broadway.

OVERLANDS, &c.—Exceptional bargains in overhauled and guaranteed Overlands and Willys-Knights; closed and open models; interesting payment proposition; investigate. Willys-Overland, Broadway and 50th St.

OVERLANDS.—We have several guaranteed sedans, limousines, and town cars in excellent condition; big reduction for quick sale. Willys-Overland, Broadway and 50th St.

PACKARD 1916 7-passenger touring car. Marmon Automobile Co., 1,880 Broadway. Columbus 1028.

PACKARD 1917 2-35 touring, 7-passenger; like new. Can be seen at 10 West 60th, or write L. G. D., 593 Riverside Drive.

PACKARD (1917) Landaulet 2-35, like new.
PIERCE-ARROW (1915) Lim. 38; also Tour. F. Turner, 20 Broad. Phone 4473 Rector.

PAIGE 1915 7-pass. touring. Brady-Murray Motors Corporation, 62d St. and Broadway.

PATHFINDER 1915, (Daniel Boone,) Continental Six motor; excellent throughout; fine shape; bargain or offer. Lexington, 1,700 Broadway, 4th floor. Circle 1872.

PEERLESS Limousine.—I desire to dispose of my 6-cyl. 48 horse power 1914 Peerless limousine at once on account of leaving town for the South; both the interior and exterior have been thoroughly done over by Brewster & Co. at an expense of $1,400; will sell quickly for $1,500. Write or phone Lenox 8785, Apartment 6, 903 Park Av.

PULLMAN 1916 2-pass. runabout; extra shoe and tube. Brady-Murray Motors Corporation, 62d St. and Broadway.

REGAL 1916 Roadster. Fine condition. Cost $1,050. Our price, $325.
CHAS. E. RIESS & CO., INC.,
1,741 Broadway. Phone Circle 1616.

REOS 1915, 1916, and 1917 tourings and roadsters; take your choice. Lexington, 1,700 Broadway, 4th floor. Circle 1872.

S. G. V. TOWN CAR,
with extra tire, $350. Write for appointment, H 291 Times Downtown.

S. G. V. Brougham, special show car; almost new. Alexander G. Harris, 1,700 Broadway.

SIMPLEX special, 1915, shaft drive, 4-passenger; Holbrook body; genuine bargain; also Simplex, 1914, 7-passenger; Holbrook body; both cars guaranteed. Harris, 1,700 Broadway.

SIMPLEX.—38 shaft drive touring, original cost $6,500; take $750. 1,930 Broadway.

STEARNS KNIGHT TOURING, 1917.
"Light 4" model; newly painted Brewster green; in exceptional mechanical condition; very economical maintenance; sold with complete manufacturer's equipment and BINDING MECHANICAL GUARANTEE. Stearns Company, 417 West 55th St. Telephone Columbus 7600.

STEARNS 1917 LIMOUSINE.
Most beautiful car in city; Fleetwood body; every modern appointment; bronze fixtures, inlaid vanity cases, Circassian walnut paneling; cost $3,500; condition perfect. Mrs. Hayman, 222 Riverside Drive. Phone 6374 Riverside.

STEARNS KNIGHT, 4-passenger, 1917, coupe, 4-cylinder, painted Rolls-Royce blue; sacrifice; used very little. Dr. Lunenfeld, 507 5th Av.

STEARNS 1917 limousine; like new. Marmon Automobile Co., 1880 Broadway. Columbus 1028.

STUTZ 1917 speedster; also touring and Bulldog; bargains. Cook-Macconnell, 1,790 Broadway.

STUTZ 1917 SPEEDSTER.
Schoonmaker & Jacod, 1,700 Broadway.

"WHITE" USED CARS, also other makes, touring cars and taxicabs.
THE WHITE COMPANY,
Park Av. and 57th St.
Used Car Dept. M. R. Greene, Mgr.

WHITES.—1913 landaulet; fine renting car. 1914 taxi; clock paid; A1 condition. Payments. 1960 Schuyler. Wheeler, 214 W. 88th.

WHITE car, 1917, touring and limousine bodies; run 10,000 miles; no reasonable offer refused. O'Conner, 104 West 107th.

WILLYS KNIGHT 1917 Sedan; the most satisfactory car for "all-weather" service. Willys-Overland, Broadway and 50th St.

WILLYS-KNIGHT.—Will sell my beautiful brougham; runs, looks like new; cost $2,350, sell $750 cash. 1,930 Broadway.

WINTON light six, overhauled and repainted, fully guaranteed. The Winton Co., Broadway at 70th St.

Miscellaneous.

RIGHT PRICES.

1917 OVERLAND, small "6" Tour.
1917 HUPMOBILE; 5-Pass. Touring.
1917 REO; 3-Pass. Roadster.
1917 STUDEBAKER "6"; 7-Pass. Touring.
1916 HOPMOBILE Roadster; wire wheels.
1916 LEXINGTON, 7-Pass. Touring.
1916 REO "6" Touring.
1916 CADILLAC; 7-Pass. Touring.
1916 CHANDLER; 7-Pass. Sedan.
1915 STUDEBAKER "4" Touring.
1915 PACKARD, "3-48" Touring.
1915 OVERLAND Touring; special price.
1914 MERCER Touring; exceptional.

OPEN EVERY DAY AND SUNDAY.
9 A. M. to 6 P. M.

THE BRIGHTON AUTO EXCHANGE, INC.,
Appraisers to the Trade,
1,077 Atlantic Av., cor. Franklin Av.,
BROOKLYN.

BARGAINS IN SELECT USED CARS.
1917 CADILLAC 5-passenger Touring.
1917 CADILLAC Brougham, Sedan.
STUTZ 4-pass. Bulldog, $850.
1917 GRANT Light Six Touring.
1916 OLDSMOBILE Sedan, with extra Summer top.
1916 PACKARD LANDAULET.
1917 HUPMOBILE ROADSTER.
1917 STUDEBAKER "6" CABRIOLET.
1916 SCRIPPS-BOOTH, $475.
SCRIPPS-BOOTH COUPE.
1917 MAXWELL TOURING.
1916 OVERLAND "6" Touring.
OVERLAND Touring; Electric Starter; $250.
CHALMERS Light "6" Touring, $425.
TIME PAYMENTS ARRANGED.
TRADES CONSIDERED.
NEW YORK MOTOR CAR EXCHANGE,
237 WEST 55TH ST.,
TWO DOORS FROM BROADWAY.
Open Sundays and Evenings.
Phone Circle 667-668.

EXCHANGE the car you don't want for the car you do. Cordela Auto Exchange, 503 5th Av. Murray Hill 906.

Motor Trucks.

AUTO TRUCKS TO HIRE, TWO TO SEVEN TONS; DAY AND NIGHT SERVICE. WM. COURTNEY, CANAL 3920.

SELDEN 2-ton truck for sale; new; owner drafted; cheap to quick buyer. J. S., 119 Times Downtown.

PACKARD and Federal trucks in good running condition, ready for work. Interborough Transfer Co., 406 West 45th.

TRUCK.—One-ton truck to hire, day or week. Bushwick 828-W.

TRUCK.—Have two-ton auto truck to hire by day or week. Gramercy 2963.

Automobiles Wanted.

Wanted.—Stutz, Mercer, Cadillac; also Chummy roadster; cash ready. Telephone Circle 2476.

PIERCE ARROW "38" limousine, late model, in good condition. Egidi, 123 W. 52d.

CADILLAC, 1917, touring or similar make; no dealers. B. B., 199 Times.

Automobiles for Rent.

CADILLAC.—Attractive Cadillac limousine, very reasonable, shopping, theatre, or monthly. Phone 5174 Riverside, Morrison.

CADILLAC limousine for hire; hour, day, monthly preferred; owner drives. Harlem 3698.

LANCIA.—Beautiful S. G. V. limousine, landaulet; ideal town cars; moderate rates. Kline Bros., 425 West 54th. Columbus 398.

PACKARD sixes and twin sixes to hire, hour, day, week, trip; superior service; sensible rates. C. M. and G. V. Williamson, 204 West 43d St. Phone 4219-3530 Bryant.

PACKARD 6 and Twin 6s; rates very reasonable; best of references; monthly preferred. Champion Auto Co., 171 West 89th. Riverside 5818.

PIERCE-ARROW trucks to rent; we are looking for good hauling contracts for the coming season; Pierce-Arrow trucks used exclusively. P. O. Box 607 Titusville, Penn.

Automobile Repairing.

AUTO repairing, all branches; coach work, slip covers, tops, &c.; best work; reasonable. S. & F. Auto Body Co., 318 West 48th, third floor. Bryant 9340.

PAINTING, trimming, woodwork, victoria tops and slip covers, also dents. 2,734 Atlantic Av., Brooklyn. 6462 E. N. Y.

AUTOMOBILES REPAINTED.
Graesam, 258 West 69th. Columbus 7236.

TOPS RE-COVERED, REPAIRED.
Graesam, 258 West 69th. Columbus 7236.

AUTOMOBILE EXCHANGE.

Automobile Storage.

CONSERVE GASOLINE and help win the WAR; dead storage (fireproof) automobiles and bodies. Charles C. Tough, 510 East 73d.

DEAD STORAGE.—Automobiles, $5 month up. Matt Dwyer's, 311 West 140th. Audubon 1540.

Automobile Instruction.

STEWART AUTO SCHOOL, 225 W. 57th St. at Broadway.	Booklet I explains WHY our course is BEST. Inspect our plant and be convinced. Ladies' classes. "Founded on Honesty 1909. Prospers on Merit."
ATKINSON AUTO SCHOOL, 235 West 50th St.	Superior instructors guarantee you expert knowledge. Inspect equipment or write for booklet. Ladies' classes.
Auto School WEST SIDE Y. M. C. A., 302 W. 57th St.	Largest and best school in the U.S. Send for booklet and pass to school. Telephone Columbus 7920. Special classes for ladies.

SITUATIONS WANTED—Female

ASSISTANT BOOKKEEPER, typist, general office worker, desires position; $15; operates switchboard. Miss S. Jampole. Intervale 305.

BOOKKEEPER and stenographer, highly proficient, thorough knowledge of office details, seeks position where responsibility and industry will be appreciated; willing to start at nominal salary to demonstrate ability. G 102 Times.

BOOKKEEPER, OFFICE MANAGER.—Thoroughly experienced; conversant with all modern methods; initiative, ability; can help busy man with detail; highest credentials; salary $25. P 75 Times.

BOOKKEEPER, TYPIST.—Age 22; reliable; capable of taking entire charge; most desirable reference and personality; $20. Edna May Leindorf, 1,456 Wilkins Av. Tel. Intervale 1370.

BOOKKEEPER, 24; experienced controlling account, trial balance; references; moderate compensation. A 143 Times.

BOOKKEEPER, STENOGRAPHER.—Experienced; high school graduate; knowledge Spanish, French; $18. N 549 Times Harlem.

BOOKKEEPER. — Thoroughly experienced; double entry, controlling accounts; trial balances. M 339 Times Downtown.

BOOKKEEPER.—Experienced; entire set of books; best references; salary $16. A 150 Times.

BOOKKEEPER wishes position; thoroughly competent; excellent references; will not work Saturdays. N 546 Times Harlem.

BOOKKEEPER, Christian; experienced trial balance, controlling accounts, office routine; references. A 313 Times Downtown.

BOOKKEEPER, assistant, thoroughly experienced; capable of taking full charge; $18. B. S., 262 Times.

BOOKKEEPER, typist; experienced, controlling accounts; salary, $15. M 340 Times Downtown.

BOOKKEEPER-STENOGRAPHER. — Thoroughly experienced, capable, University graduate. G 54 Times.

BOOKKEEPER-ACCOUNTANT.—Expert, initiative; executive ability; correspondent; typist; $22. W 88 Times.

COLLEGE WOMAN, experienced secretary, stenographer, correspondent, desires first class position. M 357 Times Downtown.

COMPANION to lady of good standing; refined, intelligent young woman desires position; will travel; references required. Y 258 Times Annex.

COOK and MANAGER, first-class, for private family; city references. Miss Frances Wojauck, 73 Chestnut Av., Rosebank, S. I., N. Y.

COST accountant or bookkeeper desires position; best references; $20. B 423 Times Annex.

DRESSMAKER.—French; new, alterations; home, out; $3 day. Godard, 250 West 112th.

ELLIOTT-FISHER OPERATOR, 6 years' experience; Christian; $18. A 287 Times Downtown.

ENGLISH LADY desires a few hours daily as secretary, companion, or teaching piano and elementary French. 1406 Academy, Guise, 66 West 107th St.

FILING EXPERT, librarian, and typist, with New York Public Library, desires similar position. L 327 Times Downtown.

HOUSEKEEPER.—Experienced woman wants position as managing housekeeper; capable of taking charge of large household; best of references. Kalb, 317 Fulton St., Jamaica.

HOUSEWORK or cooking, colored woman; good cook; reference. Hollins, 226 West 62d, 3d floor front.

LABORATORY ASSISTANT.—College graduate; experienced in chemical laboratory; business and executive ability. Y 329 Times Annex.

NURSE, hospital-trained, desires position by the day, 8 to 6 P. M., to invalid or baby. Address A. S., 157 East 47th St.

OFFICE ASSISTANT, experienced, knowledge of stenography, typewriting, filing, and general office and secretary work; middle-aged; references; salary reasonable. Address G 82 Times Downtown.

OFFICE ASSISTANT, typist; 2½ years' experience; good penman; accurate; $10. H 293 Times Downtown.

SECRETARY, STENOGRAPHER, EXPERT, COLLEGE GRADUATE, LEGAL, VAST EXPERIENCE, SEEKS RESPONSIBLE CONNECTION; HIGHEST CREDENTIALS; $20. W 86 TIMES.

SECRETARY-STENOGRAPHER-ACCOUNTANT.
13 years' experience; efficient executive, assistant; salary $1,500 to $2,000. H 286 Times Downtown.

SECRETARY, stenographer; exceptional ability, well educated, vast experience, seeks high-class connection entailing responsibility; salary, $22. L 372 Times Downtown.

SECRETARY-STENOGRAPHER, well bred, educated, thoroughly experienced, highly efficient and capable in every way; $25. M 354 Times Downtown.

SECRETARY-STENOGRAPHER.—Able, conversant, initiative, tact, executive ability; salary, $18. A 300 Times Downtown.

SECRETARY-STENOGRAPHER, American, 8 years, high school; can answer correspondence. G 85 Times.

STENOGRAPHER, young woman, Christian, American; eight years' experience commercial, legal, technical; intelligent, possessing education, refinement; references. A 312 Times Downtown.

STENOGRAPHER, corresponding secretary; Christian; American; highly efficient; accurate, rapid; 8 years' experience engineering, machinery; familiar with office details; A1 references; $25. M 347 Times Downtown.

STENOGRAPHER.—Thoroughly efficient; dependable worker; five years' commercial experience; good references; knows all office details; $16. L 369 Times Downtown.

STENOGRAPHER.—Young woman, well educated, thoroughly competent, several years' commercial experience, desires change; salary, $22-$24. Box 393 Times, 2 Rector St.

STENOGRAPHER AND TYPIST, competent, wishes position with reliable house; 18 years of age and a high school graduate. Selma Kahn, 2,254 Bassford Av., Bronx.

STENOGRAPHER, secretary; accurate, rapid, competent; splendid experience; editorial work, general office routine; salary, $15. A., 981 Whitlock Av.

STENOGRAPHER; 3½ years' commercial and technical experience; accurate, quick, reliable; thoroughly experienced. Box 21, 1,508 2d Av.

STENOGRAPHER.—Competent; high school education; 6 years' experience; excellent references. A 302 Times Downtown.

STENOGRAPHER, assistant bookkeeper; neat, accurate; 4 years' experience; references; $15. A 309 Times Downtown.

STENOGRAPHER.—Three years' practical experience; reference former employer. M 320 Times Downtown.

STENOGRAPHER-SECRETARY.—Executive ability, initiative, tact, experience; reference; $25. M 363 Times Downtown.

STENOGRAPHER, assistant bookkeeper; 5 years' experience; thoroughly competent; references; $16. H 292 Times Downtown.

STENOGRAPHER.—RAPID, ACCURATE; 5 YEARS' COMMERCIAL EXPERIENCE; REFERENCES. G 112 TIMES.

STENOGRAPHER.—Age 20; 3 years' experience; understands Spanish; salary, $15. H 287 Times Downtown.

STENOGRAPHER, typist; $10; experienced, accurate. Irma Schwartz, 202 West 116th. Morningside 1480.

STENOGRAPHER, ASSISTANT BOOKKEEPER.—Year's experience. accurate; $10. R. G., 116 Hopkins St., Brooklyn.

STENOGRAPHER; six years' experience; competent executive; out of town position. N 526 Times Harlem.

STENOGRAPHER.—Six months' experience; high school education; capable, willing; $9. H 294 Times Downtown.

STENOGRAPHER.—College education, experienced, competent; salary, $18-$20. Telephone Rhinelander 2473.

STENOGRAPHER.—Two years' experience; high school education; reference; $12. M 307 Times Downtown.

STENOGRAPHER-SECRETARY, high school; initiative, ability; eight years; $25 weekly. G 86 Times.

STENOGRAPHER, 4 years' experience; high school graduate. Apt. 2FE, 520 West 122d.

SWITCHBOARD OPERATOR, 4 years' experience, punctual, polite, pleasing voice, accustomed to large, busy board, wants position; salary, $12. Madison Square 2341, or write W 83 Times.

TEACHER.—College graduate; public school methods; all branches. "Coaching," 263 West 125th.

TELEPHONE operator, experienced, also knowledge of typewriting and filing. W 63 Times.

TYPIST, (Underwood,) Christian; high school graduate; 9 months' business experience; knowledge of stenography, filing, bookkeeping; references. G 107 Times.

TYPIST.—Spanish and English typist, Christian, wants work. G 94 Times.

WASHING.—Colored laundress wishes washing home; best references. Mrs. Payne, 56 West 107th St.

WASHING.—Laundress wishes washing at home; best references. Mrs. Stein, 61 West 105th St.

SITUATIONS WANTED—Female.

WOMAN wishes day's work, washing, cleaning; references. Maikola, 198 East 124th St.

YOUNG LADY wishes position general office worker, doing filing, switchboard operating, plug, monitor, stenography, typewriting; employed. M 308 Times Downtown.

Employment Agencies.

Berta Carlson Swedish Agency.—First-class servants. 2,415 Broadway, (89th.) Riverside 0462.

COOKS, waitresses, nurses, houseworkers, couples. Domestic Exchange, 324 Columbus Av. Schuyler 9136.

HOUSEWORKERS.—Neat colored girls, investigated references, wish places; other Southern help supplied. Lincoln Industrial Exchange, (Agency,) 314 West 59th. Phone Columbus 5022. Established 1890.

EFFICIENCY BUREAU, INC., Agency, 30 E. 42d St.—Immediate openings high-grade positions.

SITUATIONS WANTED—Male.

ACCOUNTANT-OFFICE MANAGER,
17 years' broad manufacturing experience; accounting, cost, auditing, shop routing, statistical and financial statements; thorough executive, credit, legal, and office management; highest credentials; age 37; salary $3,000. Executive, F 100 Times.

ACCOUNTANT.—Semi-senior or junior, two years' public accounting experience; university graduate; thoroughly competent and reliable; now employed; seeks connection with C. P. A. M 327 Times Downtown.

ACCOUNTANT.—Young man, capable, intelligent, neat appearance, thoroughly familiar with modern cost systems, seeks connection where ability is rewarded; salary $30. R 302 Times Downtown.

ACCOUNTANT-AUDITOR.—Young man, 27; is also experienced cashier, paymaster, unquestionable reference; no objection to traveling. B 425 Times Annex.

ACCOUNTANT.—Books opened; system; arrangements firms not employing bookkeepers; $2.50 weekly. 123 Liberty. Room 104. Cortlandt 6688.

ACCOUNTANT. — Income tax reports; trial balances, $5 monthly, upward; books opened, closed, audited. Friedlander, 19 Cedar. John 5655.

ACCOUNTANT and statistician, semi-senior, awaiting draft classification, desires temporary engagements. M 343 Times Downtown.

ACCOUNTANT.—Evenings and holidays; available for engagement; wide, varied experience. M 342 Times Downtown.

ACCOUNTANT, capable systematizer, efficiency man, seeks change; A1 references; $35. M 344 Times Downtown.

ACCOUNTANT, office manager, credit man; expert in details; draft exempt. M 356 Times Downtown.

A FIND
for some large concern requiring a man, American, 32 years old, with wide business experience; salary no object for right position. N 547 Times Harlem.

AMERICAN, 35, married; now office manager and chief accountant for a concern with 15,000 active accounts and doing a business of $10,000,000 annually; executive ability; steady, conscientious worker; salary $3,000. A 289 Times Downtown.

ASSISTANT TO OFFICE MANAGER.—Young college man, 19, energetic, ambitious; fully capable handling correspondence, office details. N 544 Times Harlem.

ASSISTANT BOOKKEEPER, (18,) American, high school graduate, desires position. M 338 Times Downtown.

BAGS.
Industrious young man, well recommended, wants substantial connection with cotton or other bag manufacturer; willing to work commission basis if opportunity offered. A 240 Times Downtown.

BANK EXECUTIVE, successful, 15 years' experience in New England, wants position with larger institution that offers advancement; college graduate; best references furnished. X 249 Times Annex.

BOOKKEEPER.—Age 37; 20 years' experience; competent office manager, expert accountant and systematizer, up-to-date methods; fast, accurate, dependable; highest credentials. M 367 Times Downtown.

BOOKKEEPER.—American; several years' experience; double entry; general control system; moderate salary; export, import preferred; exempt. A 297 Times Downtown.

BOOKKEEPER, (31,) married; high school graduate; excellent references; thoroughly competent; $18. Franklin Cole, 135 East 15th. 1470 Stuyvesant.

BOOKKEEPER.—Intelligent, accurate, well educated, 20 years; three years' experience ledger clerk and bookkeeper. M 360 Times Downtown.

BOOKKEEPER AND OFFICE MANAGER desires position; exempt, 12 years' experience bookkeeping, costs, accounting, controlling accounts; references. W 81 Times.

BOOKKEEPER - ACCOUNTANT, experienced; manufacturing concern preferred; ambitious, neat. A 294 Times Downtown.

BOOKKEEPER, exempt, thoroughly experienced, controlling accounts, cost methods; $25. A 292 Times Downtown.

BOOKKEEPER.—Married; age 26; knowledge stenography; 8 years' experience. A 249 Times Downtown.

BOOKKEEPER, accountant, correspondent; married; thoroughly competent; experienced; modern methods. G 96 Times.

BOOKKEEPER.—Young man; thoroughly experienced; excellent references; salary $20. A 291 Times Downtown.

BOOKKEEPER, assistant, 22, seven years' railroad and commercial experience; salary, $16. L. Vorwerk, 1,967 Webster Av.

BOOKKEEPER'S ASSISTANT.—Double-entry experience; references; moderate salary. Herman Delit, 138 East 117th.

BOOKKEEPER and clerk, 3 years' experience, desires position good concern; $14. A 303 Times Downtown.

BOOKKEEPER, (19;) general office, clerical; 3 years' experience; $15. A 250 Times Downtown.

BOOKKEEPER'S ASSISTANT.—Double entry; 3 years' experience; $15. Rennert, 14 Avenue A.

BOY (17) wishes position in office; 2 years' experience; references. A 271 Times Downtown.

BUSINESS MANAGER, experienced buying, selling, manufacturing, and exporting steel, steel products, and railroad equipment, wants responsible position requiring ability, where results count. M 355 Times Downtown.

CAPABLE YOUNG MAN,
25, exempt, selling experience, possessing executive ability, desires responsible position. N 536 Times Harlem.

CARETAKER, citizen, 30 years' experience, wants position gentleman's place; references. Address F., 532 East 147th St.

CHAUFFEUR.—We have several good men with from 3 to 9 years' reference on last positions; this is not an employment bureau. Society of Professional Auto Engineers, 1,947 Broadway. Tel. Columbus 4056.

CHAUFFEUR - MECHANIC, 33 married, wishes position, private family; honest, reliable, strictly temperate; reference. Lenox 9300. Extension 306.

CHAUFFEUR, age 33, wants private position; vast experience; unquestionable references. H. Mayer, 1,160 Bryant Av. Phone 1221 Intervale.

CHAUFFEUR, married, experienced, good mechanic, careful driver, with good references, wishes position, private. Berghoff, 250 East 62d.

CHAUFFEUR.—Young man wishes position, private or commercial; own repairs; strictly sober; reference. Shota, 89 East End Av.

CHAUFFEUR-MECHANIC.—Japanese; married; eight years' experience; excellent references; private only. Apt. 54, 34 Post Av.

CHAUFFEUR, machinist, single, steady man, (47;) long experience; private family; 7 years' references. Ryan, 130 West 83d.

CHAUFFEUR, American, wants position, private family; reliable; references. W 92 Times.

CHAUFFEUR, excellent mechanic, 5 years last position; best references. Harrison, 2,391 Broadway.

CHEMICAL.—Young man, 18, high school graduate, knowledge of chemistry and French, desires position, chemical house, with advancement. G 108 Times.

CLERK, (19,) desires position with opportunity for advancement; 3 years' traffic experience. A 311 Times Downtown.

COOK.—Japanese, experienced cook, valet, take entire charge, wants position in gentleman's place; best references. G 47 Times.

COMMISSARY, commandant, former military officer, experienced, would conduct construction camp mess or command private police guard; expert buyer; strict disciplinarian. W 87 Times.

DRAFTSMAN.—Designer; special automatic and labor-saving machinery; also accustomed to plant equipment; excellent references. W 77 Times.

DRAFTSMAN, experienced, would accept spare time work designing, drafting, tracing. G 91 Times.

DRAFTSMAN. — Architectural; experience; construction and superintending; salary $30. M 365 Times Downtown.

DRAFTSMAN, machine and tool designer, wishes steady position; references. Haus, 287 Avenue C.

DRAFTSMAN, experienced detailer and tracer, desires position. A 295 Times Downtown.

DRAFTSMAN.—Detailer and tracer; salary $18. Marvin Tialkoff, 123 Division St.

EMPLOYMENT MANAGER.

EXCEPTIONAL ABILITY AND BUSINESS TRAINING, BROAD EXPERIENCE, POSSESSING NATURAL TALENT IN SELECTING HELP, HOUSING, SAFETY, &C., DESIRES POSITION OF RESPONSIBILITY; HIGHEST REFERENCES. G 100 TIMES.

ENERGETIC YOUNG MAN capable of assuming responsible position; executive ability, college education, selling experience; highest recommendations. M. S., 278 Times Downtown.

SITUATIONS WANTED—Male.

ENGINEER, estimator, draftsman, designer, detailer, structural steel, heavy wood mill construction, frame construction, mill work, plumbing, heating, sheet metal work, architectural drafting. W 68 Times.

EXCLUSIVE sales rights wanted for Chicago and surrounding territory; unquestionable references can be furnished as to honesty, integrity, &c., along with a record of $10,000 a year earnings; if you have a proposition of merit needing capable representation in above territory address Jos. W. Graf, 727 Chicago Stock Exchange Bldg., Chicago.

EXECUTIVE.—American as manager or Superintendent heavy chemical company or manufacturing plant; understands both foreign and domestic transportation; can handle men; knows something about chemistry. C. E., 306 Times Downtown.

EXECUTIVE.—American, 35, capable, good education, good appearance, reliable, wide experience as office manager, executive ability, wishes position calling for ability. G 88 Times.

EXPERT ABILITY.

I want a job as business or office manager, or in any of my following qualifications: Systematizer, correspondent, sales, letter writer, circulation, or subscription manager; A1 references; age 25. Class 3 in draft; salary $30. P 370 Times.

EXPERT ENGINEER—Inspect industrial plants, make plans, inventory, appraisal, or superintend construction; travel anywhere; American; highest references. Engineer, P. O. Box 1,333, Washington, D. C.

EXPERIENCED man, married, open for immediate engagement, with 18 years' training in factory costs, production efficiency, purchasing, stores, transportation, and general factory routine, desires position with firm or corporation offering good prospects for advancement; satisfactory references furnished. G 71 Times.

FARM SUPERINTENDENT wishes position; married, American, 35; experienced in handling all farm machinery; practical herdsman and swine breeder; expert in poultry; good gardener; no liquor or tobacco; references; wages $90. Box 27, Ridgefield, Conn.

GARDENER, Superintendent, English; first-class only; agriculture, horticulture, all branches. P 78 Times.

HAS ANY ONE AN OPENING FOR AN AMERICAN OF 60, WHO DESIRES TO DISCONTINUE CLERICAL WRITING? ACTIVE, THOROUGHLY CAPABLE, OF GOOD ADDRESS, UNQUESTIONABLE INTEGRITY, AND STRICTLY TEMPERATE. W 73 TIMES.

MAN, (33,) having been bookkeeper, receiving teller, and paying teller in national bank, at present senior salesman for high-grade investment house, is desirous of change for position warranted by above qualifications; best references. M 341 Times Downtown.

MAN, 29, married, draft exempt, has sales, purchasing, and executive ability, desires permanent connection; references. N 551 Times Harlem.

MAN, (36,) executive ability, desires position, bookkeeper, cashier, correspondent, salesman. R 259 Times Downtown.

MAN, 26, executive and salesman, ability, initiative, mechanically inclined; references. G 83 Times.

MAN, take entire charge real estate; best references; experienced. G 110 Times.

MANAGER, 40 years of age, successful, clean record, energetic, adaptable, keen perception, educated, appearance; Hebrew; can relieve you of responsibility, merit your confidence, and get there; opportunity desired to demonstrate exceptional executive ability. Integrity, 27 Times.

MECHANICAL ENGINEER desires position with firm manufacturing war necessities; experience covers manufacturing organization, analysis and improvement of methods, design and installation of conveying and special machinery, machine shop practice, and testing; executive work preferred. W 64 Times.

OFFICE MAN, 27, married, bookkeeping, collections, credits, employed, desires change, with good opportunities. Address D., 263 West 125th.

OFFICE MAN, (21,) 5 years' experience, correspondence, sales ability, good on detail work; $18. Box 111, 1,364 Broadway.

REAL ESTATE AND INSURANCE MAN, 38, married, desires position; five years own business, five years banking experience, with best references. Address Box 213, Boonton, N. J.

SALESMAN WITH PROVED SELLING ABILITY,
now employed with good firm, whose income is limited by shortage of materials, seeks position with high-grade firm to better himself; I am aggressive and my integrity is beyond question; my ambition is to locate permanently with a live, up-to-the-minute organization where reliability, honesty, and business-getting efforts are appreciated, and where I can make good remuneration. A 301 Times Downtown.

SALESMAN, &c.—Young man, 30 years old, married, American born, Christian, capable of taking charge stock, order, charge departments, experience as house salesman, would like to hear from reputable concerns. W 67 Times.

SALES MANAGER.—Young man, university education, concise correspondent, desires employment as sales manager; ambitious, character, and best references. M 336 Times Downtown.

SALESMAN.—Young man, over draft age, American, experienced hotel and restaurant manager, seeks position reputable restaurant supply house. W 71 Times.

SALESMAN, experienced selling to manufacturers, 33, married, college education, seeks connection, high-class concern; salary basis. G 109 Times.

SALESMAN, live wire, wants live proposition; present conditions compel change; experienced selling specialties and staple lines. A 286 Times Downtown.

SALESMAN, experienced gents' furnishings, wishes position with good, reliable house. A 308 Times Downtown.

SALESMAN and SALESMANAGER of ability open; drawing account against commission. G 77 Times.

SALESMAN, experienced, desires situation city, road; sell any line; references. W 66 Times.

SALESMAN traveling Middle West, large towns only, desires side line. W 78 Times.

SALESMAN with automobile, exempt from draft, wants good line. W 61 Times.

SALESMAN or office work; young man, married; references. Held, 201 East 79th.

SECRETARY - CORRESPONDENT. — Thoroughly conversant with business details; executive position desired. N 545 Times Harlem.

SECRETARIAL STENOGRAPHER, (32,) American; extensive business training; correspondent, executive, manager. G 105 Times.

SHIPPING CLERK.—Married; 15 years' experience; reliable; wishes to make connections with good house; best references. M 359 Times Downtown.

SHIPPING CLERK, married, exempt; understands tracing claims, routing, classifications; expert; not afraid of work. G 44 Times.

SHIP DESIGNER, 30 years' experience, wants responsible position; modern fabricating systems in steel and in wood. Y 352 Times Annex.

STENOGRAPHER.—YOUNG MAN, RAPID, ACCURATE, EXPERIENCED, HIGH SCHOOL GRADUATE, GOOD KNOWLEDGE SPANISH, POSSESSES SELLING ABILITY. G 111 TIMES.

STENOGRAPHER-SECRETARY, at present employed, wishes to change position; age 25, married, Christian; seven years' experience; five on newspaper; $35-$40. Confidential, A 293 Times Downtown.

STENOGRAPHER.—Business school graduate, beginner; 18 years; $12; reliable, neat, conscientious, willing. George Schwartz, 911 Whitlock Av., Bronx.

STENOGRAPHER-SECRETARY, (20,) experienced, competent correspondent, desires good connection; $18. M 346 Times Downtown.

STENOGRAPHER-SECRETARY, first class man, wide experience, desires position; $25. A 316 Times Downtown.

STENOGRAPHER AND TYPIST.—Young man, 18, high school graduate; $15. N 548 Times Harlem.

SUCCESSFUL BUYER

For men's and women's knit underwear and hosiery, also women's gloves, desires a change of position with some reliable department store. G 81 Times.

YOUNG AMERICAN trying to secure position in building and construction game; Assistant Superintendent; some experience as timekeeper, material clerk, &c.; will travel. W 70 Times.

YOUNG married man, (26,) exceptional ability, desires responsible position with first-class concern; five years' thorough business experience; expert knowledge of all office routine; salary, $30. W 72 Times.

YOUNG MAN.—Can any progressive firm use the adaptabilities of young man, (21,) well educated, possessing ability, ambition, and initiative? Has three years of bookkeeping and salesmanship experience; draft exempt. W 85 Times.

YOUNG MAN, (20,) 3 years' banking experience, charge of collection department, desires position with banking, brokerage, or commercial house. Harry Schwartz, 107 Forsyth St.

YOUNG MAN, 20, with business experience, wishes position at anything where ability and integrity are required; good penman and excellent references. G. Bozzuffi, 332 East 63d St.

YOUNG MAN, 21, well educated, six years' office experience, wishes position offering future; stenography, typewriting, advertising knowledge. A 238 Times Downtown.

YOUNG MAN, 20, college training, appears older; typist, correspondent, selling ability; refined appearance, energetic; excellent references. N 542 Times Harlem.

YOUNG MAN, 20, active, 3 years' business experience, desires position. G 55 Times.

SITUATIONS WANTED—Male.

YOUNG MAN, (21,) thorough knowledge office routine, can operate typewriter, initiative, desires permanent position with prospects. M 358 Times Downtown.

YOUNG MAN, 25, draft exempt, office and selling experience, desires connection with reliable concern; excellent credentials. N 552 Times Harlem.

YOUNG MAN, 22, Southerner, ex-West Point cadet, wishes position during evenings as companion. W. H. Flanagan, 316 West 88th St.

YOUNG MAN, (26,) not subject to draft, thoroughly experienced shipping clerk, with executive ability, desires position. A 252 Times Downtown.

YOUNG MAN, American, high school graduate, experienced bookkeeper, typist, competent, desires position with advancement; $16. D. S., 28 West 113th St.

YOUNG man, 18, high school graduate, position with advancement; prefers Sunday work to Saturday. Emanuel Gogel, 294 Delancey St.

YOUNG MAN, ex-collegian, desires connection with reliable concern; five years' business experience; exempt from draft. G 58 Times.

YOUNG MAN, 24, educated, well versed; experienced as: Office assistant, stenographer, salesman. Can you use me? W 82 Times.

YOUNG MAN, 23, exempt; three years' experience selling and shipping furs; position at anything. H. Schwartz, 110 Lewis St.

YOUNG MAN, (21,) draft exempt, desires position; has thorough knowledge of bookkeeping. Aronowitb, 1,681 Madison Av.

YOUNG MAN (19) desires clerical position; knowledge of bookkeeping; experienced. A 285 Times Downtown.

YOUNG MAN, (18,) patternshop blueprinting experience, as starter in drafting room. A 283 Times Downtown.

YOUNG MAN, (21,) good office man, 5 years' experience; can handle correspondence; fair typist; $15. Box 112, 1,364 Broadway.

YOUNG MAN, (18,) three years' business experience; apt, competent, reliable. N 550 Times Harlem.

YOUNG MAN, speaks Rumanian, German, English; salesman. J. S., 37 Lee Av., Brooklyn.

YOUNG MAN, American, large business experience, tackle anything; references. A 290 Times Downtown.

YOUNG MAN, 19, high school graduate, desires position; office experience; references. M 337 Times Downtown.

YOUNG MAN, (24,) executive and sales ability, initiative, tact, correspondent. G 90 Times.

YOUNG MAN, 19, high school graduate, desires permanent position. Feirstein, 188 Broome St.

YOUNG MAN, 19, desires position; anything; nights, 6:30-11 P. M.; ambitious. N 538 Times Harlem.

YOUNG MAN, college education, executive and selling experience, desires position. G 3 Times.

YOUNG MAN, 21, wishes position working evenings. M. Gluck, 456 Willis Av., Bronx.

YOUNG MAN, (20,) 3 years' college training; healthy; chemist preferably. W 84 Times.

YOUNG MAN, 20, desires office position; typist. Taxier, 1,513 Charlotte St., Bronx.

YOUNG MAN, (23,) willing, wishes position. Barrett, 1,970 3d Av.

HELP WANTED—Female.

ACCOUNTANT.—Experienced woman wanted for uptown institution, able to take responsibility; lunches; state by letter age, experience, and salary expected. P 62 Times.

ADDRESSERS. — Good penmen; $1.75 a thousand. Fashionable Dress, 170 5th Av., New York City.

AN OFFICE CLERK who has had some experience in filing and can operate Underwood typewriter; stenography not necessary; salary $10-$12. W 74 Times.

BOOKKEEPER for accounting department of a lace curtain manufacturing concern, understanding thoroughly controlling accounts, preferably with some cost experience; must be efficient comptometer operator; to one willing to start with moderate salary good opportunity is offered; state experience and salary. P 65 Times.

BOOKKEEPER, WITH THOROUGH TRAINING OR EXPERIENCE, FOR ESTABLISHED EXPORT AND IMPORT BUSINESS; GOOD REMUNERATION AND OPPORTUNITIES. O 261 TIMES DOWNTOWN.

BOOKKEEPER - STENOGRAPHER. — Thoroughly experienced, capable, accurate, honest, and reliable; good position for right party; references required. Apply office, Rockwell Co., 430 Smith St., Brooklyn.

BOOKKEEPER with knowledge of stenography, experienced in building and contracting line; state experience, reference, age, salary, and telephone number. Robbins Mfg. Co., 47 West 34th St.

BOOKKEEPER.—Experienced double entry bookkeeper; must be stenographer and typist; state experience and references; reply in own hand; salary $15 to $18. Y 351 Times Annex.

BOOKKEEPER.—Thoroughly experienced in double entry; one accustomed to handling a large number of accounts; good opportunity for right party; state experience and salary to start. O 278 Times Downtown.

BOOKKEEPER'S ASSISTANT for millinery shop; state experience and salary expected. Accountant, P. O. Box 33, Station O.

DICTAPHONE OPERATORS, $15-$20 weekly, immediately. Miss Kelly, 309 Broadway, Room 209.

FILE CLERK.—Experienced file clerk wanted (young lady) in long established law office; steady employment; state experience, age, and salary expected. A 305 Times Downtown.

GIMBEL BROTHERS,
NEW YORK,
REQUIRE THE SERVICES OF EXPERIENCED SALES PEOPLE FOR THE FOLLOWING DEPARTMENTS:
STATIONERY AND ENGRAVING,
CHINA,
LINEN.
PERMANENT POSITIONS—LIBERAL SALARIES.
Apply Superintendent's Office, Fifth Floor.

GIRLS,
experienced in general office work; good at figures; Christian firm. Apply
ROBT. GAIR CO.,
Employment Department, Front and Washington Sts., Brooklyn.

GIRLS
for light, clean mechanical work; good hours, good salary, Christian firm. R. J., 153 Times.

GIRL, about 16 years of age, for filing and office work; references must be given; state salary desired. M 314 Times Downtown.

GIRLS.—Light factory; $7; advancement. 7 Dominick St., 3 blocks above Desbrosses, east of Hudson St.

LIGHT WORK IN FACTORY.
GIRLS, OVER 16, RESIDING IN BROOKLYN; NEATNESS ESSENTIAL; STEADY EMPLOYMENT; GOOD PAY; GOOD ADVANCEMENT. APPLY KENT AV. AND MORTON ST., BROOKLYN.

MAID wanted to take care of a baby, help along in the house; reference required. Mrs. I. Goldstein, 45 West 110th St. Call before 10, or at noon.

MODEL.—A miss, 16 years of age, 33 bust, for position as model. Apply to E. Doughty, Spring and Macdougal Sts., N. Y. City.

MODELS.—Junior suit or dress, 15-17, for commercial photographic studio to pose and assist dresser. Apply, between 12 and 1:30, 6th floor, 41 West 25th.

MOTHER'S HELPER.—Refined and competent young woman as mother's helper; two children; salary $35. Telephone Gramercy 1829.

NURSE for infant, to take full charge 3 weeks' old baby; permanent position; good pay; congenial surroundings. Apply H. R. Schenck, 611 West 158th St., Apartment 5A.

NURSE wanted, beginning March, for boy of 4 and infant; experienced and with personal references only. Apply Apt. 9A, Hotel Bonta, Broadway and 94th St.

OFFICE ASSISTANT for publishing house with knowledge of general office work and experienced in subscription work and able to operate typewriter; give experience and references. W 90 Times.

OFFICE ASSISTANT.
We require for our office a typist, beginner preferred; permanent position; chance for advancement. Apply to superintendent. Barnett Bros., Columbus Av. and 74th St.

OFFICE ASSISTANT, American firm, pleasant office; opportunity to learn stenography. G 33 Times.

ORGANIZER and director for evening clubs; experience in social work necessary. P 74 Times.

SALESWOMAN.
AN UPTOWN DEPARTMENT STORE REQUIRES AN EXPERIENCED SALESWOMAN FOR THEIR
VEILING DEPARTMENT.
REFINED AND QUIET SURROUNDINGS; OPPORTUNITY FOR ADVANCEMENT FOR ENERGETIC PERSON; GIVE EXPERIENCE, AGE, AND SALARY DESIRED.
Address "Veilings," 240 Times Downtown.

STENCIL CUTTER, Elliott addressograph; congenial surroundings and permanent employment. Call Room 713, 1,480 Broadway.

STENOGRAPHER AND STOCK KEEPER.—ACQUAINTED WITH WHOLESALE DRY GOODS; MUST HAVE EXPERIENCE. CHARLES SEID, 404 4TH AV.

STENOGRAPHER or stenotype operator; young woman, well experienced, competent, and accurate. Davis & Lawrence Co., 10 Christopher St.

STENOGRAPHER and typist, experienced, at moderate salary, for office work at Duryea War Relief, 9 East 30th St. Answer by letter only.

STENOGRAPHER wanted, with experience in fire insurance, broker's office. Brenner & Co., 217 Havemeyer St., Brooklyn.

HELP WANTED—Female.

STENOGRAPHER.—Young lady with several years' experience as secretary to busy executive of large manufacturing concern; one familiar with noiseless typewriter preferred; salary, $17 start, with advancement as ability is proved; large, bright office; hours 9 to 5:30; bonus and insurance advantages. B. H., 147 Times.

STENOGRAPHER.—Bright, intelligent, and capable young woman, one possessing a good memory and experienced in clerical as well as stenographic work, wanted for permanent position in large commercial establishment. Please state fully education, experience, age, salary, &c. A 304 Times Downtown.

STENOGRAPHER and typist, experienced; one familiar with dictaphone preferred, although not essential; please state religion; salary, $12 to start; opportunity for advancement; Brooklyn. O 275 Times Downtown.

STENOGRAPHER and Remington typewriter operator wanted by prominent mercantile house; must be well educated and accurate. Reply, stating age, experience, and salary expected, to Box P 70 Times.

STENOGRAPHER, BRIGHT AND ACCURATE, PREFERABLY WITH EXPERIENCE IN TYPEWRITING BILLS; STATE SALARY AND EXPERIENCE. ADDRESS M 361 TIMES DOWNTOWN.

STENOGRAPHER, rapid typist; one thoroughly experienced, preferably in waist manufacturing line; only those competent need apply. Kayanee Waist Co., 20 West 33d.

STENOGRAPHER, rapid, accurate, for large drug house; $15; advancement. W 65 Times.

STATISTICIAN WANTED.

An unusually good opportunity exists now in the office of a large corporation in Newark for a young woman with training along statistical lines; experience on insurance work would be an asset, although not absolutely necessary. In applying give full information regarding education, previous experience, and salary expected. Address Statistician, Box 206 Times Downtown.

STENCIL FILERS, experienced; steady position; $9 start. McCall, 236 West 37th.

STERN BROTHERS,
WEST 42D STREET,
require experienced saleswomen for their Flowers and Feather Dept. Must be of neat appearance and accustomed to fine trade. Apply after 9 A. M., Employes' Entrance, West 43d St., near 5th Av.

STERN BROTHERS,
WEST 42D STREET,
require experienced saleswomen for their Handkerchief Department. Must be of neat appearance and accustomed to fine trade. Apply after 9 A. M., Employes' Entrance, West 43d St., near 5th Av.

STOCK CLERK, with experience, to take charge of stockroom, art needlework line. W 69 Times.

SUBSCRIPTION CLERK who can acknowledge, enter, bill, and file weekly newspaper subscriptions; typist preferred; permanent; cheerful surroundings. Call Room 713, 1,480 Broadway.

TEACHER of bookkeeping; must be high school or college graduate, with office experience, and be acquainted with up-to-date office equipment; $1,000 and maintenance; 35c fare from city; Saturdays and Sundays off. Apply Box 544, Pleasantville, N. Y.

TELEPHONE-TELEGRAPH OPERATORS.

WANTED, YOUNG WOMEN TELEPHONE-TELEGRAPH OPERATORS; BOTH DAY AND NIGHT WORK; GOOD SALARY, RAPID ADVANCEMENT. APPLY BETWEEN 9 AND 3, ROOM 1702, 24 WALKER ST.

TYPEWRITING, &c. — A large downtown real estate corporation desires a young lady in its renting department; one capable of typewriting, keeping records, and answering telephone; cheerful surroundings and excellent future for advancement. M 371 Times Downtown.

TYPISTS,
rapid, accurate, well educated; must be first-class typists and be able to write mathematical symbols and accustomed to billing machine. Address, stating age and experience,
A. H. C.,
463 WEST ST., NEW YORK CITY.

TYPIST, also to help on books; good wages to experienced girl; come ready to work. T., Room 216, Hotel Monterey, 94th St. and Broadway.

TYPIST and office assistant; must be rapid typist, Remington machine; state age and experience; salary $8 per week; office near Borough Hall, Brooklyn. Y 346 Times Annex.

TYPIST, high grade, in publishing office; state age, education, and experience. P 66 Times.

WHOLESALE dry goods and notion house requires ambitious, refined business woman, capable of attending to general correspondence, credit and handling employes; one of executive ability and long business experience, with highest credentials; rare opportunity for proper party; state age, full particulars, and salary expected. Ambitious, 274 Times Downtown.

YOUNG LADIES, intelligent, wanted to sell Hoye's Mattea-Brazilio tea; permanent position; liberal compensation; salary and commission. Apply between 10 and 4, Brazilian Tea Co., Room 804, 286 5th Av., New York City.

YOUNG LADY stenographer and typist with knowledge of bookkeeping; state age, education, experience, and salary wanted to B. S., 228 Times Downtown.

YOUNG LADY, good penman, accurate at figures, for tabulating work; salary $10. Address with references, M. F., 312 Times Downtown.

YOUNG WOMEN

WANTED TO TRAIN FOR POSITIONS AS AUTOMATIC TELEGRAPH OPERATORS; SALARY PAID DURING TRAINING; STEADY POSITIONS, WITH RAPID ADVANCEMENT; BOTH DAY AND NIGHT WORK. APPLY BETWEEN 9 AND 4, ROOM 1702, 24 WALKER ST.

Employment Agencies.

NATIONAL EMPLOYMENT EXCHANGE,
30 Church Street, New York City.
Call between 9 and 1—Room 725.

COMPTOMETER OPERATOR—Rapid and experienced operator; $18 per week.

TYPIST—Position in Long Island, $14-$15 per week; several others in various lines in Manhattan, $15-$18 per week.

BILL CLERK—Underwood machine, prefer girl with experience in export and import work; $16-$18 per week.

STENOGRAPHER-BOOKKEEPER—As secretary to financial executive in New Jersey; $25 per week.

BOOKKEEPER — Uptown position, double entry, trial balance; $18 per week.

STENOGRAPHERS—Several positions, salaries $10-$20 per week.

WE ALSO HAVE A NUMBER OF EXCELLENT POSITIONS FOR TYPISTS, GENERAL CLERKS, FILE CLERKS, MAIL CLERKS, AND COST CLERKS, SALARIES RANGING FROM $8 TO $12 PER WEEK; GOOD OPPORTUNITIES FOR BEGINNERS AND THOSE WITH LITTLE EXPERIENCE.

BOOKKEEPERS, $15-$20; bookkeepers-stenographers, $15-$20; stenographers, $12-$20. Coultaus & Masterson Agency, 203 Broadway.

JUPP AGENCY, 87 Nassau.—Stenographer, hotel, private office, $70 and meals; many bookkeeper-stenographers, commercial stenographers, typists, clerks.

STENOGRAPHER, commercial, $18; file clerks, $10-$15; switchboard operator, $12; typists, $12; registration free. Gahagan Agency, 256 Broadway.

TERMINAL EMPLOYMENT EXCHANGE, 154 Nassau St., Miss Griffin.—Stenographers, good opportunities, $15-$18; dictaphone operators, $15-$18; typists, $10-$12.

HIGH-CLASS, educated young women urgently needed, positions stenographers, $18-$30; also typists, (5,) $16. Mutual Service, 41 Liberty St.

STENOGRAPHERS, $10-$22; French stenographers, $30-$50; dictaphone, $20; typists, $12; clerical, $10-$14. Brody Agency, 239 Broadway.

STENOGRAPHERS, bookkeeper-stenographers, typists, bookkeepers, miscellaneous clerks, dictaphone operator. Mighill, Flatiron Building.

STENOGRAPHERS, bookkeepers; free registration. Miss Lynch's Agency, 303 5th Av., (31st St.)

HELP WANTED—Female.

Employment Agencies.

WARNER & BROMLEY,
100 BROADWAY.

11 typists, $10 to $18; bookkeepers, $20; large number stenographers, $12 to $18; statistician, good at figures, $18; Elliott-Fisher operator-instructor, $20; multigraph operator, $12; 2 clerks, general office work, $16 to $18.

F. X. GOGGIN'S Agency, 200 B'way.—Register free; many superior office positions.

Instruction.

STENOGRAPHERS WANTED.
The demand for stenographers, secretaries, and typists is unprecedented; why not qualify when in thirty days the average student writes 100 words per minute by Boyd's Syllabic Shorthand? Now is the time to register. Make reservations at once. Call, write, or telephone for three trial lessons and convince yourself. MOON'S SCHOOLS, 50 East 42d St., 587 West 181st St., New York, and 214 Livingston St., Brooklyn.

GOVERNMENT positions pay $800 to $1,800 yearly; short hours, vacations, no strikes or lay-offs; let our civil service expert, former Government Examiner, prepare you for departmental clerk, Post Office, railway mail, customs, and other positions. Write today for free Booklet B-80, with list of positions. Patterson Civil Service School, Rochester, N. Y.

COMPLETE secretarial course; also stenography, bookkeeping, penmanship, &c.; individual instruction by specialists, day or night; begin any time; graduates assisted to investigated situations; see catalogue. Walworth Institute, (founded 1853,) Broadway at 72d St.

PRIVATE SECRETARIAL TRAINING,
PRATT SCHOOL, 64 West 45th St.
Registered by the Board of Regents of the University of the State of New York; individual instruction; reservations must be made in advance; references required.

GENUINE PRIVATE INSTRUCTION, Secretarial, shorthand, typewriting, bookkeeping, &c., for private and Government positions; don't waste time in large classes; save time and money. A. Fancell, Private Instructor, 280 Madison Av., (40th St.)

THE U. S. SECRETARIAL SCHOOL,
542-544 5th Av., (45th St.,) the oldest and preeminently the most successful, prepares for an obtains excellent secretarial positions; day, evening, and correspondence courses; catalogue. Prof. Meagher, M. A., Director.

THE NEW YORK SCHOOL OF SECRETARIES.—Three months' course; students on probation. 33 West 42d St., New York. V. M. Wheat.

HELP WANTED—Male.

ACCOUNTANTS.

Clean-cut, reliable men of character for temporary service on staff of established firm of certified public accountants; may prove permanent. Address, stating age, nationality, religion, accounting experience, references, and telephone number. M 348 Times Downtown.

ACCOUNTANT wanted by large electrochemical company for a position of trust and responsibility; broad experience, thoroughness, initiative, and ability to direct and supervise the work of others are essentials; please reply, giving full particulars of experience, salary desired, &c. O 144 Times.

ACCOUNTANT'S ASSISTANT wanted; only experienced men need apply; state salary and qualifications. A 318 Times Downtown.

AD-MAN and assistant manager; capable ad-man for smaller-sized department store in Pennsylvania; also assist manager. Y 332 Times Annex.

ADVERTISING.—Man who has successfully sold classified advertising to take charge of group of young men and teach them how to become advertising salesmen; must possess tact and pleasing personality. Address, stating age, references, salary expected, Y 232 Times Annex.

A GENTLEMAN WITH MARKED INNATE SALESMANSHIP ABILITY, WHO CAN MEET THE MOST RIGID REFERENCE INVESTIGATION, IS OFFERED A CONNECTION THAT HAS PAID AS HIGH AS $20,000 ANNUALLY COMMISSION. ADDRESS POST OFFICE BOX 339, MADISON SQUARE BRANCH.

A MAN THOROUGHLY EXPERIENCED IN THE RETAIL AND CONTRACT CARPET BUSINESS WANTED, CAPABLE OF ESTIMATING, SELLING, AND LOOKING AFTER A LARGE STOCK; ONLY THOSE HAVING THE VERY BEST OF REFERENCES FROM LARGE HOUSES NEED APPLY. P 76 TIMES.

A MATERIAL SUPERVISOR.
One who is thoroughly familiar with the supervision of materials and stores usual to a large machinery manufacturing concern; the man that we hire must be an executive who can through his personality and executive ability successfully handle the supervision of a large number of storerooms and an entire stores and material department, and this man must be an active, live wire, who understands every detail of his business; to the man who can qualify we can offer a big job and a still bigger opportunity with one of the greatest organizations in this part of the country; give full particulars first letter, all of which will be held in strictest confidence. Apply M. K. M., 156 Times.

AIRCRAFT WORKERS WANTED.
Expert assembly men wanted for interesting work.
STANDARD AERO CORPORATION,
ELIZABETH, N. J.

ARTIST.—One who can create modern ideas for effective novelty or cut-out advertising mail cards suitable for high-class restaurant publicity. Submit sketches to Hill Advertising Agency, Inc., 1,457 Broadway.

ASSISTANT for electrical instrument manufacturer's laboratory; high school graduate with some training in electrical engineering; certain advancement for the right man. Apply Wilson-Maeulen, Wales Av. and East 142 St.

ASSISTANT ORDER CLERK.—Young man, with knowledge of stenography preferred; state age, salary expected, and references. Write Dept. A, William H. Jackson Co., 2 West 47th St.

ASSISTANT in shipping department wanted to handle cases and make himself generally useful; must have first-class references; wages according to experience. P 77 Times.

ASSISTANT SHIPPING CLERK. — Young man; state age and salary expected. O 274 Times Downtown.

AUDITOR experienced in building and construction work; state experience, references, and salary expected. G 69 Times.

BANK CLERKS.
Experienced bank clerks (no others need apply) for check and tellers' departments of an uptown bank; exceptional opportunities for advancement offered; applicants will state experience, age, religion, and salary. Y 338 Times Annex.

BANK CLERKS.
Young men to start with an uptown bank as messenger; high school graduates preferred; replies must state age, religion, and salary expected. Y 339 Times Annex.

BANK MESSENGERS.

YOUNG MEN, 18 TO 20 YEARS, TO ACT AS MESSENGERS IN A LARGE N. Y. DOWNTOWN BANK. GOOD OPPORTUNITIES FOR ADVANCEMENT. HIGH SCHOOL EDUCATION PREFERRED. IN APPLYING, MENTION AGE, EXPERIENCE, RELIGION, AND EDUCATION. ADDRESS MESSENGER, BOX M 368 TIMES DOWNTOWN.

BILL OF MATERIAL MEN

can secure steady employment and good salary; must be American citizens. Apply

STANDARD AIRCRAFT CORP.,
Brunswick Av., Elizabeth, N. J.

BILLING CLERK.—By cotton goods commission house; rapid, accurate operator of Elliott-Fisher machine; must be experienced and competent. Apply 110 Worth St.

BILLING CLERK.—Accustomed to Underwood billing machine. P 64 Times.

BOOKKEEPER.—Large Gentile cotton goods commission house requires thoroughly capable, reliable, energetic man to take charge books; complete knowledge control account; state age, experience, salary. P 58 Times.

BOOKKEEPER.—Advertising agency bookkeeper, competent managing small office, supervising, ordering, checking; state experience, salary; opportunity advancement. Y 344 Times Annex.

BOOKKEEPER, with knowledge of stenography and typewriting, for general clerical work; state salary desired. G 106 Times.

Classified Advertising Rates

The New York Times

Count six words to a line.

Telephone Bryant 1000. Per Agate Line.

Agents Wanted	50c
Apartments to Let and Wanted	42c
Automobile Exchange	45c
Boarders and Board Wanted	30c
Business Opportunities	50c
Country Board	40c
Employment Agencies	50c
For Sale	50c
Furnished Rooms and Rooms Wanted	30c
Help Wanted	30c
Lost and Found	50c
Mortgage Loans	50c
Real Estate and Houses to Let	42c
Situations Wanted	25c

OFFICES:

Times Building	Times Square
Times Annex, 43d St., west of Broadway	
Downtown	7 Beekman Street
Wall Street	2 Rector Street
Harlem	2,109 Seventh Avenue
Bronx	2,914 Third Avenue
Washington Heights	3,525 Broadway
Brooklyn	Room 605, 367 Fulton Street

HELP WANTED—Male.

BOOKKEEPER or COST CLERK for printing house; state age, education, experience, and salary desired. O 243 Times Downtown.

BOOKKEEPER

for fire insurance office; one exempt from draft, having had experience in home office as bookkeeper or in cashier's department; apply in own handwriting, stating age, experience, and salary expected. Address Home Office, 208 Times Downtown.

BOOKKEEPER'S ASSISTANT.—Young man in the office of Brooklyn manufacturing concern; must be familiar with double entry; salary $12 to $15 to begin; chance for advancement; state references. O 270 Times Downtown.

BOOKKEEPER wanted, assistant bookkeepers, paymaster and assistant paymasters, timekeeper and assistant timekeepers, proficient and experienced, on large Government work; reply in own handwriting, giving age, salary expected, etc. P 69 Times.

BOOKKEEPER, stenographer, Catholic concern; experienced young man, exempt; opportunity; $20. M 358 Times Downtown.

BOOKKEEPER, assistant, experienced general work; excellent position for willing worker. G 97 Times.

BOOKKEEPER. — Must be experienced in shorthand and typewriting. Partola Mfg. Co., 160 2d Av.

BOOKKEEPER.—Experienced, capable handling controlling accounts and correspondence. P 61 Times.

BOOKKEEPER.—Single; country inn, 30 miles out. Apply after 11, G. N. Vincent, 524 6th Av.

BOY WANTED.
GOOD OPPORTUNITY TO LEARN
THE ADVERTISING BUSINESS;
ADVANCEMENT. APPLY OR
WRITE, ROOM 712, 381 4TH AV.,
NEW YORK.

BOY, alert, energetic, (18-19,) for office and mailroom work with prominent downtown corporation; excellent opportunity for advancement to one who is courteous, quick, and thorough in his work. O 273 Times Downtown.

BOYS, BRIGHT, WILLING, IN STOCK DEPARTMENT OF LARGE MERCANTILE CONCERN; GOOD OPPORTUNITY FOR ADVANCEMENT. CALL 8 EAST 22D.

BOY.—Wanted, in stock broker's office, experienced boy to run chalk quotation board; answer in own handwriting, stating experience and salary expected. A 315 Times Downtown.

BOY, 16 years of age, for general office work in a large advertising agency; good opportunity for a bright, energetic boy. Call at Philip Kobbe Company, Inc., 212 5th Av.

BOYS, 16 to 20, for stock room and shipping department in large mail order house; good opportunity for advancement. Bellas, Hess & Co., 95 Morton.

BOY for downtown fire insurance company; must have good education; state salary expected, age, education, and religion. M 334 Times Downtown.

BOY wanted for manufacturer's city office; must know stenography and typewriting and be willing to be generally useful. P 563 Times.

BOY in law office; address in own handwriting, stating schooling, age, references, nationality, and salary. M 352 Times Downtown.

BOY for errands and stock; chance for advancement. Ferdinand Gutmann Co., 134 West 29th St.

BOY for real esate office; $8 per week; must have good education; experienced; familiar with city. Browning, 110 West 40th.

BOY WANTED.—Wide-awake boy for night work; must be 18. Write, stating wages wanted, A. M. 48 Times.

BOY.—Bright young lad, 16-17 years; capable. Call between 10 and 12, 115 Fulton St., third floor.

BOY, 17; $8 to start. Apply 10 A. M., bring reference, library Bar Association, 42 West 44th St.

BOY, high school graduate preferred, good penman, for tabulating work; $10. Address with references, G. P., 212 Times Downtown.

BOY.—General office work; good opportunity. Call 17 West 38th St., Room 907.

BRIGHT BOY
WANTED IN THE OFFICE
OF A
LARGE MANUFACTURING CONCERN.
MUST BE
A GRAMMAR SCHOOL GRADUATE
AND NOT OVER
16 YEARS OLD.
SALARY TO START, $7.
KOPS BROTHERS,
16TH STREET & IRVING PLACE.

BUILDING CONTRACTOR wishes to receive applications from experienced men who are to be recorded as eligible for responsible positions in the future, subject to interview and investigation as follows:

Labor Superintendent.
Head Bookkeeper.
Auditor.
Head Draftsman.
Assistant Draftsman.
Head Timekeeper, having a highly perfected system.
Paymaster with a fine record.
Office Man to conduct job correspondence and direction.
Man to Control Transportation and Shipments.
Outside Visiting Job Superintendent.
Plan Clerks.
File Clerks.
Stenographers.

State all particulars, experience, record, salary, &c.

Mention above or other special position desired. G 98 Times.

CALL CLERK; ONLY COMPETENT AND EXPERIENCED NEED APPLY; STEADY POSITION; STATE EXPERIENCE. C. E., 247 TIMES DOWNTOWN.

CHEMIST, experienced in the quantitative analysis of steel and brass. Reply stating age, nationality, experience in full, salary desired. Chemist, P. O. Box 50, Grand Central Station, New York.

CLERK.—Young man, about 19, to receive orders for advertisements by telephone; must be quick and accurate; hours, 5 P. M. to 12 P. M.; Saturdays, 10:30 A. M. to 7 P. M.; salary, $12 weekly to start. Address, giving references and telephone number, Y 233 Times Annex.

CLERK.—Young man for clerical position with prominent fire insurance; good penmanship essential; salary $55 month to start; mention age, experience, and religion. A 314 Times Downtown.

CLERK.—Wanted in the office of a publishing house, a man for clerical work; must be capable of compiling and reading proofs; state experience and salary expected. P. O. Box 1,069.

CORRESPONDENT, experienced collection, for a busy law office; an attorney preferred; must have the ability of and many years' of experience in writing "pulling" letters and a knack of getting the money by correspondence; no others need apply; state age, education and salary, and present and past connections; successful applicant must be ready to assume duties at once. A 317 Times Downtown.

DESIRABLE POSITIONS MAY BE OBTAINED IN OUR PLANT FOR MEN EXPERIENCED IN THE FOLLOWING LINES:

MACHINIST.
On accustomed to precision work.
MACHINIST OPERATORS.
On production work.
TOOLMAKERS.
On fine gauge and fixture work.
INSTRUMENT ASSEMBLERS.
On small parts.

This is United States Government work, best working conditions.

Good wages, steady work.
For citizens only.
APPLY 7TH FLOOR, 531 WEST 21ST.

DIE MAKERS.—Experienced men for repairing and constructing blanking, forming, and perforating dies, used in the manufacture of light sheet metal articles. Simon Zinn, Inc., 25th St. and 11th Av.

HELP WANTED—Male.

DRAFTSMEN—MECHANICAL.

Draftsmen wanted at once, capable men experienced in, or with experience that will fit them for drafting and detail on any of the following lines: Industrial plant layout, conveying, elevating and transmission machinery, tanks and piping. Call or write 11th floor, 360 Madison Av.

DRAFTSMEN—TOOL DESIGNERS.

New York City firm engaged in the manufacture of small machinery has several openings for men thoroughly experienced in the design of jigs and fixtures. This is an opportunity above the average for competent men to associate with a growing concern; give full particulars, stating age, experience, and salary desired. Address D. T. D., 168 Times.

DRAFTSMEN AND TOOLMAKERS.

High-grade mechanical draftsmen on jigs and fixtures; also tool and gauge makers; most modern plant in New England, 50 miles from New York. Apply at once. 299 Broadway, New York, Room 1011.

DRAFTSMAN, mechanical, experienced on plant layout, transmission, and general work. Reply by letter, giving experience and salary wanted, and appointment will be made. Central Dyestuff and Chemical Co., Newark, N. J.

DRAFTSMAN, experienced mechanical detailer and tracer; state age, nationality, experience, and salary desired. T. K., 93 Times.

ELECTRICAL ESTIMATOR experienced in estimating and supervising installation of motors and lights; give details of your experience and salary desired. Address O 276 Times Downtown.

EXECUTIVE ACCOUNTANT with manufacturing experience to take charge of a large accounting division of an automobile company; must be acquainted with best methods, voucher systems, and control accounts; not subject to draft, tactful, and able to show results at once. Save time by giving details of your employment past five years, in confidence, to "Automobiles," P 68 Times.

FOREMAN wanted; good manager wanted for small mechanical department in electro-chemical works in New Jersey, thirty-five miles from New York; knowledge of electricity essential; fine opportunity in organization of rapidly expanding plant; good salary; state age, experience, and qualifications. M 349 Times Downtown.

GARDENER wanted on country estate, Long Island; must be experienced in all branches; small family or none; $60 month and furnished house. Box M 345 Times Downtown.

GOOD
POSITIONS
FOR
YOUNG MEN.

We have immediate openings for several capable young men in our stock and assembling departments. Conditions here are exceptionally pleasant; hours of work are reasonable; salaries are liberal. The young man going into his first position, or with some little business experience, can secure a worth while business training here.

CALL TODAY AT 8:30.
ASK FOR MR. DAVIS.
NATIONAL CLOAK & SUIT CO.,
207 WEST 24TH ST.

GIMBEL BROTHERS,
NEW YORK,
REQUIRE THE SERVICES OF
PASSENGER ELEVATOR OPERATORS.

Apply Superintendent's Office, fifth floor.

GYMNASIUM INSTRUCTOR.—Strong, athletic young man, at least 5 feet 10 inches. Call Room 107, 50 Broadway, at 10 A. M.

INVENTORY.—Young man to assist making inventory of an estate; must be familiar with terms and names used describing art objects; neat, very clear, but small handwriting essential; apply in own handwriting, stating age, experience, and salary desired; references required. G 101 Times.

INVESTMENT INSTITUTION wants man familiar with foreign markets for securities; only man with actual successful experience in this field considered; state salary.

Address "M. D. A.,"
P. O. Box 822, New York City.

KNIT GOODS.—Experienced man with executive ability to take charge of stock floor; references required. Sweaters, O 271 Times Downtown.

LABORATORY ASSISTANT wanted, between ages 18 and 20 years; one with high school or equivalent education preferred. Call at plant, Edgewater, N. J., between the hours 8 A. M. and 6 P. M., or write Spencer, Kellogg & Sons, Hudson Heights, N. J.

MACHINISTS. — Automatic screw machine operators, experienced on Brown & Sharpe machines; only those capable of setting up their own machines need apply. Mergenthaler Linotype, 24 Ryerson St., Brooklyn.

MACHINIST.—All-around, capable men, able to describe and inventory factory equipment; permanent traveling position; answer in own handwriting, giving all details, salary, &c. M 242 Times Downtown.

MACHINISTS.—Hand screw machine operators; only experienced men on hand machines need apply. Mergenthaler Linotype, 24 Ryerson St., Brooklyn.

MACHINISTS.—Apply Ball & Jewell, 24 Franklin St., Brooklyn.

MANAGER AND BUYER for housefurnishings, china, and toy department in department store located in Indianapolis, Ind. Apply Alfred Fanti, 120 West 32d St., after 3 P. M.

MANAGER.—Display manager and advertiser wanted for department store in suburban city; must have experience. Y 345 Times Annex.

MANAGER.—Five and ten cent store manager for large, independent dollar limit store in South; exceptional proposition for the right man. Consolidated, 458 Broadway.

OFFICE ASSISTANT.—Old established concern wants young man, 17 to 20 years old, to make entries, prove bills and be generally useful; salary to start $14, with opportunity for advancement; must be well recommended. Address in own handwriting, G 99 Times.

OFFICE BOY.—Bright American boy in large law office; capable of intelligently running switchboard, filing papers, &c.; must live with parents; wages to start, $7. Apply Room 1309, 26 Liberty St.

OFFICE BOY wanted, 14-16 years; quick advancement to the right boy. Apply in person, between 8:30 and 9 A. M., Universal Film Manufacturing Co., 1,600 Broadway, 3d floor.

OFFICE BOY, about 17 years, with high school education, to do filing and office work. Write stating experience, salary desired, &c., F. E., 238 Times Downtown.

OFFICE BOYS, 16 TO 17, IN LARGE MERCANTILE CONCERN; MUST BE BRIGHT AND WILLING; GOOD OPPORTUNITY FOR ADVANCEMENT. 8 EAST 22D.

OFFICE BOY wanted in insurance office; excellent opportunity to learn the insurance business; good chance for advancement. O 267 Times Downtown.

OFFICE BOY of 16 years wanted by a responsible manufacturing concern in Jersey City; state age, race, schooling, and salary expected. Y 281 Times Annex.

OFFICE BOY, 15-16 years of age, steady position; salary to start, $6 per week. Address A 281 Times Downtown.

OPTICIAN.—Excellent opportunity for a proficient licensed optometrist; none other need apply; Christian firm. Call Herbert Huesgen Co., 18 East 42d St.

ORDER CLERK.—Large Gentile cotton goods commission house requires bright, experienced young man to handle correspondence regarding orders; must be reliable, hustler, with good memory; state age, experience, salary. O 268 Times Downtown.

PACKERS and shipping room help; 25 experienced men wanted at once. Apply the Butterick Publishing Co., Spring and Macdougal Sts., New York.

PACKER in mercantile house; state age and salary expected. O 272 Times Downtown.

PHARMACISTS.—Wanted, two young physicians or well read pharmacists to call upon members of the medical profession in the interest of an old-established strictly ethical and well known proprietary preparation; replies only invited from hard working and conscientious gentlemen of good address who can furnish good references as to their personal character; an excellent opening for those who can demonstrate their ability. Reply, stating salary and full particulars, Delta, O 265 Times Downtown.

PORTER, (colored,) strong, intelligent man, to handle woolen piece goods. Edelsen & Hand, 16 West 23d St.

HELP WANTED—Male.

REPRESENTATIVE for manufacturer of first-class line of dress shields, sanitary specialties, infants' rubber goods, and toilet (tourist) cases, wants competent man to represent the line in Chicago and vicinity, St. Louis and vicinity, New Orleans and vicinity; man with experience or one well acquainted with wholesale and retail notion buyers preferred; commission basis. J. J. Beyerle Mfg. Co., 20 West 20th.

SALESMANAGERS.
SALESMEN.

We are a Boston Banking House building up a sales organization national in scope in a live and progressive manner. Any young man with red blood, strong capabilities, and intelligence who can qualify will find splendid opportunities to make a great success in this concern. Remuneration on commission basis. Your letter answered and reply held in strict confidence.

H. V. GREENE COMPANY,
Investment Bankers,
50 Congress St., Boston, Mass.

SALESMEN PLUS.

Live salesmen with selling records to cover metropolitan and adjacent districts; preferably with VACUUM CLEANER, SEWING MACHINE experience or kindred lines; opportunity to make big money without interfering with present line and to connect with old established company in aggressive advertising and selling campaign; leads furnished, co-operation; liberal commission to start, with assured advancement to salaried and executive positions for producers. O 260 Times Downtown.

SALESMEN.

A wealthy and growing New York corporation can place four or five clean-cut, aggressive salesmen between 25 and 40 years of age; must have the equivalent of high school education; be a positive talker and willing to remain with us permanently. To men with the above qualifications, whose past will bear investigating, we have exceptional possibilities, including liberal commissions. S. G. Benson, 286 4th Av., corner 23d St., 14th floor.

SALESMEN.—Prominent ladies' neckwear house requires the services of two salesmen, one for New England States, and one for Middle West; must be well acquainted with trade in territories mentioned; only high grade men of proven ability will be considered; commission basis; replies held strictly confidential. G 36 Times.

SALESMEN.—Wanted, five first-class salesmen who have sold stock in companies in which clients are not satisfied with results. Have splendid proposition for taking it off their hands and making a good commission for yourself. Call 10 to 1 daily, H. M. Olcott, 51 East 42d St.

SALESMEN to represent an educational institute, the most widely advertised in New York City, who are accustomed to approach serious, high-minded men and women on matters of unimpeachable merit; leads and appointments are furnished by us; liberal commission. A. Palacios, 12 East 46th St.

SALESMAN. — Wanted, high-class, experienced cigar salesman for the road; clear Havana line; one who is used to handling big business, and has an established following; first-class salary and expenses. W 76 Times.

SALESMEN.—Three high-class salesmen can make very remunerative connection with reliable house; large immediate income for men of character and ability; permanency and advancement assured; commission basis. Perry & Co., 7 East 42d St.

SALESMEN.—We want two high-class salesmen who can tell the truth; quick results and unusual earnings, with big future ahead for those who qualify; must have good character and real selling ability; commission basis. W 89 Times.

SALESMAN. — RESIDENT DETROIT, IS OPEN FOR MODERN SHIRTWAIST LINE, ON COMMISSION BASIS, FOR MICHIGAN. EMZE SALES CO., 1 HANSON PLACE, BROOKLYN.

SALESMAN WANTED.—DO YOU KNOW GAS BAKING OVENS AND HOW TO SELL THEM? STATE AGE, EXPERIENCE, AND SALARY EXPECTED. P 67 TIMES.

SALESMEN, intelligent, ambitious, to sell a non-competitive device essential to every telephone user; real salesmanship ability essential; commission basis. Call 608 Times Building.

SALESMAN. — Photographic supply house (Christian firm) has opening for a neat young man as assistant salesman. Call Herbert Huesgen Co., 18 East 42d St.

SALESMAN.—Young man in high-class phonograph shop; good opportunity for ambitious salesman with experience in phonographs. A 307 Times Downtown.

SALESMAN.—Experienced on motor trucks; exceptional opportunity to capable man; unusual commission; good support. Call Warner, Bryant 7388.

SALESMAN and order clerk wanted; one familiar with blueprints and plumbing supplies preferred. Address Iron, H 288 Times Downtown.

SALESMEN.—Experienced in muslin underwear; also to carry side line of muslin underskirts; commission. Miller & Cohen, 39 Mercer St.

SALESMEN, (three,) to make a strong connection with old-line banking house; commission basis; large future. A 288 Times Downtown.

SEEDSMEN wanted, experienced, to wait on customers and fill orders. I. N. Simon & Son, 438 Market St., Philadelphia, Penn.

SENIOR ACCOUNTANT on staff of C. P. A.; state salary and experience; permanent connection, with prospective interest in business to right party. A 310 Times Downtown.

SHIPPING CLERK.—Experienced hosiery shipping clerk; none other need apply; good advancement. 303 5th Av., Room 509.

SOLICITOR wanted, young man, who lives in upper New York or Bronx, for soliciting; college graduate and some experience in selling office specialty preferred; good prospects; address, giving age, references, and salary wanted. Burroughs Adding Machine Co., 217 Broadway, Room 705, New York, N. Y.

SOLICITOR.—Advertising solicitor for exceptionally strong, new mail order publications; commission. Y 343 Times Annex.

STENOGRAPHERS

wanted at once; several A1 stenographers for positions in connection with large construction work in Alabama. Call, write, 11th floor, 360 Madison Av.

STENOGRAPHER and Remington typewriter operator wanted by prominent mercantile house; must be well educated and accurate. Reply, stating age, experience, and salary expected, to Box P 71 Times.

STENOGRAPHER. — Opportunity for young man to learn the advertising business who has stenographic experience and desires to become a salesman. P 59 Times.

STENOGRAPHER, competent, for work in credit department of Wall Street bank; excellent opportunity. O 254 Times Downtown.

STENOGRAPHER, experienced young man, in office of manufacturing plant; state experience and salary expected. G. C., 81 Times.

STENOGRAPHER.—Capable; one familiar with technical terms preferred. Apply by letter only, 1,155 Manhattan Av., Brooklyn.

STOCK BOY for lace importing house. Y 347 Times Annex.

STOCK CLERK IN WHOLESALE HOUSE, YOUNG MAN WITH EXPERIENCE IN THE NOVELTY JEWELRY LINE; EXCEPTIONAL OPPORTUNITY FOR ADVANCEMENT; STATE EXPERIENCE AND SALARY WANTED. P 41 TIMES.

STOCK and ORDER CLERK, wholesale cotton goods; experienced, active man; state salary and references. Y 350 Times Annex.

STOCK SALESMAN wanted for motor proposition, already producing; liberal commission; no advances. Call at Room 103, 542 5th Av., afternoons only.

STOCK AND TOOL ROOM KEEPER, thoroughly experienced and competent, to take entire charge of stock of prominent radio electric manufacturing concern; no attention given to applications unless fullest particulars are given. N. A., 258 Times Downtown.

SUPERINTENDENT for high-class apartment house in middle west side; man and wife only; $75 a month and two rooms and bath; must be an all-around mechanic, understand elevators and heating plants, and capable of handling first-class tenants; apply by letter, giving full references, age, nationality; unusual opportunity to connect with a good house. M 362 Times Downtown.

SUPERINTENDENT (construction) for reinforced concrete job; must be practical; highest credentials; state reference, salary. R. H., 826 Times.

TEACHER OF PRINTING wanted; one capable of handling a small printing plant and at the same time directing the instruction of apprentice printers during the day and two evenings a week. Splendid opportunity with a large educational institution for a man of high ideals, who is not only looking for work, but for an opportunity to make his life count; only men of good habits, American preferred, should apply. Box M 379 Times Downtown.

TIMEKEEPER. — Experienced man, thoroughly competent and accurate at figures; answer in own handwriting, stating age, qualifications, &c. M 305 Times Downtown.

TOOLMAKERS.
49-HOUR WEEK;
TIME AND A HALF FOR OVERTIME.
CALL BETWEEN 5-6 P. M., WEDNESDAY
ONLY, AT
S. S. WHITE DENTAL MFG CO.,
7 UNION SQUARE WEST.

TOOL AND DIE MAKER.
STEADY WORK; 50-HOURS-WEEK SHOP,
POWERS ACCOUNTING MACHINE CO.,
305 PARK AV., BROOKLYN.

PUBLIC NOTICES.

ANY ONE KNOWING THE WHEREABOUTS of John Lau, waiter, formerly employed Latner Villa, Lakewood, will hear something to their advantage by communicating A 306 Times Downtown.

TO WHOM IT MAY CONCERN: From this date I will not be responsible for any purchases made by my wife, Edith Vetterlein. HARRY C. VETTERLEIN.

HELP WANTED—Male.

TOOL DRAFTSMEN.
ON PUNCHES AND DIES, JIGS AND FIXTURES, FOR SMALL INTERCHANGEABLE WORK; ONLY MEN WITH EXPERIENCE NEED APPLY; CALL OR WRITE, GIVING AGE, EXPERIENCE, AND SALARY. CALL
WESTERN ELECTRIC CO., INC.,
203 BROADWAY,
9TH FLOOR.

TOOL DRAFTSMEN,

First-class men at jig tools, &c.; must be American citizens. Apply

STANDARD AIRCRAFT CORP.,
Brunswick Av., Elizabeth, N. J.

THE
WESTERN ELECTRIC CO., INC.,
HAS THE FOLLOWING OPENINGS
IN ITS VARIOUS DEPARTMENTS:

BOYS.
Must be 16, for mail and messenger service; $7 to start; excellent opportunity for advancement.
DRAFTSMEN.
High-class men, experienced in the designing and drafting of small machines and apparatus; steady position and excellent opportunity for advancement along engineering lines. Call or write.
GLASSWORKERS.
Men who have had experience at making surgical glass apparatus or similar work; good pay for good men; overtime if you want it at time and a half; double time if you work Sunday.
INSTRUMENT MAKERS.
High-class men on small electrical and mechanical apparatus; must be accustomed to using blue prints and micrometers; steady position and advancement.
MACHINISTS.
Lathe screw machine and milling machine operators; must have tools.
PRODUCTION CLERKS.
Draft exempt and machine shop experience.
RECEIVING CLERKS.
Must have experience with large corporations.
SWITCHBOARD WIREMEN.
Able to do soldering and read blue prints
STENOGRAPHER.
Rapid, accurate.
TOOLMAKERS.
First-class men only need apply.
WIREMEN.
Must be experienced on conduit work and hooking up of A. C. and D. C. motors.
YOUNG MEN.
For telephone inspection work; draft exempt and knowledge of electrical parts.

CALL
57 BETHUNE ST.
NEAR WEST ST.
6 BLOCKS SOUTH OF 14TH.

WATCHMAKER wanted who is thoroughly experienced in repairing highest-grade small lever movements; no others need apply; man preferred who has had a foreign factory experience; steady work for competent man; state fully past experience. Henry Blank & Co., Liberty and Lafayette Sts., Newark, N. J.

WE HAVE AN OPENING for an intelligent young man who has a knowledge of bookkeeping, stenography, and conversant with general business conditions; tell us your experience in detail, religion, education, and salary you expect. G 104 Times.

WHOLESALE dry goods and notion house requires ambitious, refined business man, capable of attending to general correspondence, credit, and handling employes; one of executive ability and long business experience, with highest credentials; rare opportunity for proper party; state age, full particulars, and salary expected. Address Executive, 290 Times Downtown.

WINDOW TRIMMER and show card writer, first class; permanent position; liberal salary. Write The Lining Store, 412 Washington St., Hoboken, N. J.

YOUNG MAN.—A large and reliable motor truck company requires services of a young man, about 35 years of age, who has knowledge of automobile or motor truck business, to handle the books of its New York branch company and act as office manager; a good salary is offered to start and opportunities for advancement unlimited for sober and industrious man; in reply give references, salary expected, nationality, and when you can start. W. E., 62 Times.

YOUNG MAN, about 18 years old, high school graduate preferred, to learn to solicit advertising; one who hears well over telephone preferred; must be quick and accurate and come well recommended. Address, stating experience, references, and telephone number, Y 326 Times Annex.

YOUNG MAN wanted to learn to read proof in a newspaper office; must have good high school education; opportunity to advance if qualified. Write, stating age and previous business training, Box A 299 Times Downtown.

YOUNG MAN, about 18, with public school education, to start in shipping room and learn details of hardware mfg. concern; will be pushed forward to responsible position; must be willing, clean-cut, and ambitious. N 540 Times Harlem.

YOUNG MAN
to assist in stockroom of waist house and help wait on trade; splendid opportunity for advancement; must be of good appearance and one with experience in capacity preferred. Address M. B., 318 Times Downtown.

YOUNG MAN, bright, energetic, to assist in receiving and shipping department of a large corporation; state experience, age, and salary desired. Y 325 Times Annex.

YOUNG MAN with office experience, good handwriting, correct at figures; downtown importing house; good future. P. O. Box 1,622, New York City.

YOUNG MAN wanted for correspondence and office work; large firm; with good prospects for advancement. Y 334 Times Annex.

YOUNG MEN, factory work; $9; rapid advancement. One flight up, 7 Dominick St., 3 blocks above Desbrosses, east of Hudson St.

Employment Agencies.

AMERICAN
EMPLOYMENT
EXCHANGE,
115 BROADWAY.

C. P. HASSON, J. J. McLAUGHLIN.

Accountant, Cost Accountant, and Assistant Treasurer, $4,000-$5,000 year; Bookkeeper and Cost Accountant, $1,800; Hotel Accountant, $1,800; Office Manager and Credit Man, $2,000; Office Manager and Bookkeeper $1,500; Stock and Shipping Manager, $1,500-$1,800; Steel Salesman, $1,500. Many good Bookkeeping, Accounting, Stenographic, and Clerical positions open; salaries $8 weekly to $5,000 yearly.

Call 9 to 2.

NATIONAL EMPLOYMENT EXCHANGE,
30 Church Street, New York City.
Call between 9 and 1.

20 COST CLERKS; CAN USE MEN WITH GOOD STATISTICAL OR COST EXPERIENCE, GOVERNMENT WORK, 20 MINUTES FROM GRAND CENTRAL, AMERICANS ONLY, $25 PER WEEK.

TERMINAL EMPLOYMENT EXCHANGE, 154 NASSAU ST., NEW YORK. We have an exceptional opening for stenographer-secretary, $25-$30; others, $20.

ACCOUNTANTS-Office Managers, ($5,000), ($3,000); credit men, $2,000-$5,000; 6 bookkeepers-accountants, $20-$40. Others. Mighill, Flatiron Building.

JUPP AGENCY, 87 Nassau. — Stenographers, several very good positions; clerks; free registration.

F. X. GOGGIN'S AGENCY, 200 Broadway.—Register free office and technical positions.

Instruction.

ACCOUNTANTS are needed by business and by the Government; responsible positions seek men who can devise records and procedures, supervise accounting detail, audit expenditures, determine cost-plus prices, prepare tax returns, systematize, organize, control; write for Bulletin 40, giving details of training necessary and of evening classes now forming. Address F. P. Lamphear, 215 West 23d St., N. Y.; C. W. Stowell, 55 Hanson Place, Brooklyn; or Pace & Pace, 30 Church St., N. Y.

BOOKKEEPER.—Get out of the rut; become a certified public or cost accountant; go into business for yourself; demand for expert accountants exceeds the supply; our graduates earn over $5,000 yearly; learn at home in spare time by our easy system; send for Booklet T and special offer. Universal Business Inst., 100 Pullman Bldg., New York.

SALESMEN. — Experienced or inexperienced; city or traveling. Write or call for our free book, "A Knight of the Grip," and list of openings. Immediate employment service rendered members. Natl. Salesmen's Tr. Ass'n, Suite 1803D Candler Bldg., New York.

ARMY ORDERS AND ASSIGNMENTS

Special to The New York Times.

WASHINGTON, Feb. 19.—The War Department published the following army orders today:

Medical Reserve Corps.

Bozman, 1st Lt. C. G., and Gingles, 1st Lt. H. W., relieved of previous orders.

Following honorably discharged:
Van Pelt, Capt. W. T.

FIRST LIEUTENANTS.

Bell, W. A.
Gingles, H. W.
Northington, J. L.
Raulston, B. O.

Following to Garden City with Av.Sec.:

FIRST LIEUTENANTS.

Auslander, M.
Fried, H.
Ginsberg, G.
Cohen, J. N.
Smith, J. V.
Rice, G. A.

Following to Ft. Riley for inst.:

CAPTAINS.

Chapin, C. W.
Powell, C. H.

FIRST LIEUTENANTS.

Englander, C.
Reynolds, J. B.
Hogan, W. G.
McReynolds, A. E.
McKay, J. C.
Becker, M. G., Jr.
Murray, R. V.
Thomson, J. E. M.

Following to Camp Greenleaf for inst.:

CAPTAINS.

Frazier, C. E.
Evans, L. E.

FIRST LIEUTENANTS.

Stewart, W. L.
Lawson, A. F.
Maddox, R. C.
Vass, T. E.
Bryant, A. J.
McHugh, P. F.
Williams, V. B.
Dole, K. L.

Conrad, Capt. T. K.; Gillis, 1st Lt. H. McB.; Nichols, 1st Lt. W. S., and Snyder, 1st Lt. K. A., to Ft. Oglethorpe.

Black, 1st Lt. G. C.; Jones, 1st Lt. R. E., and Jones, 1st Lt. V. L. to Park Field, with Av.Sec.

Sussman, 1st Lt. H. A., and Winters, 1st Lt. E. C. to Hazelhurst Field, with Av.Sec. of Sig.C.

Ungherini, 1st Lt. V. O., to Western Dept.

Morrison, 1st Lt. W. R., to Camp Wheeler.

Sudduth, 1st Lt. T. H., to Gerstner Field, with Av.Sec. of Sig.C.

McKenzie, 1st Lt. A. C., to Camp Hancock, with Av.Sec. of Sig.C.

McClure, 1st Lt. W. R., to Neurological Inst. N. Y. for inst.

MacLane, 1st Lt. C. C., to Wilbur Wright Field, with Av.Sec.

Morrisey, 1st Lt. J. A., to Collegiate Balloon School, Macon, Ga.

Sylvester, Capt. H., to Camp Pike.

Hill, Capt. R. C., to Los Angeles, for inst. then to his station.

Lunsford, 1st Lt. W. B., to Government Hosp. for Insane, Wash., D. C., for training.

Sargentich, Capt. S., to Camp Lee, for temp. duty, then to Army War College.

Yeager, Capt. W. H., to Camp Sevier as div. tuberculosis specialist.

Sproat, 1st Lt. S. McC., to Camp Kearny.

Henry, 1st Lt. M. J., to Camp Sheridan.

Ordnance Reserve Corps.

Following will report to Chief of Ord.:
Boettcher, Maj. C. K.

CAPTAINS.

Rockwell, S. P.
Avery, J. E.
Terry, 1st Lt. J. T.
Stiles, 2d Lt. C. T.
Coles, S.
Howard, L. W.

Lesch, Sergt. L. H., promoted to be 2d Lt., and will report at Camp Jackson.

Pritchett, 1st Lt. V., appointed Acting Qm. at Saybrook Proving Ground, Conn., for time he may be on duty there.

Netcher, 2d Lt. T., to Holt Mfg. Co. plant at Peoria, Ill.

Signal Enlisted Reserve Corps.

Following promoted to be 2d Lts. in Av. Sec. and will go to Ft. Omaha:

PRIVATES.

Lawton, M. P.
McLaughlin, O. F.
Rahn, J. C.
McLafferty, J. E.
Thummel, G. B.
Kropf, W. J.
McQueen, B. A.
Ashton, T. H.
Simpson, W. D.
Patterson, F. R.
McKee, F. M.

Clark, Pvt. E. C., promoted to be 2d Lt. in Av.Sec. and assigned to Rockwell Field.

Quartermaster Corps.

Widener, Qm.Sergt. W. O., promoted to be 2d Lt. in 34th N.G. Div. at Camp Cody.

Gray, 2d Lt. L. W., previous orders appointing him a 1st Lt. revoked.

Jewett, R. H., appointed 1st Lt. and will report to Act.Qm.Gen.

Shaw, R. A., appointed a Maj., and will report to Act.Qm.Gen.

Coast Artillery.

Waldron, Lt.Col. L. T., and Murphy, Lt.Col. T. E., promoted to be Cols.

Oakes, 1st Lt. F. G., promoted to be Capt.

Following promoted to be 1st Lts.:

SECOND LIEUTENANTS.

Schellhas, A.
Koenig, E.
Ray, E. F.
Fowler, H. C.
Enright, W. F.
Aylward, R.
Groah, E. H.
O'Brien, W. J.
Green, W. A., Jr.

Dental Reserve Corps.

Carrick, 1st Lt. W. S., to Camp Humphreys.

Lankford, 1st Lt. A., to Ft. McHenry.

Signal Reserve Corps.

Palmer, 1st Lt. G. M., to participate in flights.

Richardson, Capt. T.; White, 1st Lt. F. G.; Mayo, 1st Lt. E. H., and Littell, 1st Lt. G. B., will report to Chief Sig. Off.

Raynolds, 1st Lt. J. F., to School of Military Aeronautics at Cambridge.

Banning, Maj. K., will report to the Chief of the War College Div., General Staff, Washington, for intelligence duty.

Scott, 2d Lt. G. E., and Tommers, 2d Lt. A. E. B., to Gerstner Field.

Penny, 2d Lt. J. J., to Hazelhurst Field.

Cookingham, Sergt. P. W., promoted to be 2d Lt. in Av. Sec. and will report to cmdg. off. at Vancouver Barracks with Spruce Production Div.

Mackenzie, 1st Lt. K., to Garden City.

Engineers.

Osmola, Sergt. J. M., promoted to be Temp. 2d Lt. in 5th.

Following appointed 2d Lts. and assigned to 65th, at Camp Meade:

Beckley, W. J.
Brown, E.
Parker, W. O.
Shanks, C. R.
Roberson, W. S.
Lusk, F. D.
Lester, R. M.
Hobbs, H. A.
Bunting, R. H.
Fletcher, R. L.

Engineer Reserve Corps.

Weber, 1st Lt. J. L., previous orders revoked.

Crosby, 1st Lt. L. R., to Vancouver Barracks.

Field Artillery.

Gresham, 1st Lt. O. M., will join his proper organization.

Fealy, Chaplain I., 1st F.A., to coast defenses of Chesapeake Bay as instructor for Chaplains at Ft. Monroe.

Following promoted to be 1st Lts.:

TEMPORARY SECOND LIEUTENANTS.

Akers, J. A.
Archer, I.
Brown, W. H.
Chartier, E. T.
Compton, H. C.
Dewhurst, W.
Longacre, B. F.
Larsen, H. W.
Murphy, C.
Scroggs, F. E.
Thorn, H. T.

Infantry.

Wilson, 2d Lt. A. D., 50th Inf., will report to Brig.Gen. Frank D. Webster, N.A., as aid de camp on his staff.

Vogel, 1st Lt. H. J., appointed to same grade in Av.Sec. of Sig.C.

Infantry Reserve Corps.

Parker, 2d Lt. J. W., and Holliday, 2d Lt. F. T., assigned to 38th N.G.Div. at Camp Shelby.

Quartermaster Reserve Corps.

McPherson, Capt. H. E., to Baltimore, reporting to the Depot Qm.Gen.

Day, Capt. B. M., detailed as member of the Postal Censorship Board at New York.

Miscellaneous.

Following from Leon Springs Training Camp and Camp Stanley, assigned to Kelly Field:

CAPTAINS.

Baker, W. P.
Gwynne, H. S.
Blodgett, F. C.
Frith, E. H.
Hendrickson, C. S.
Walmsley, T. S.

FIRST LIEUTENANTS.

Morris, H.
Gallagher, T. J.
McClellan, J. L.
Alexander, R. N.
Ballew, W. M.
Brown, C. C.
Brown, R. C.
Dixon, J. F., Jr.
Doles, R. C.
Waddell, J. M.
Kay, W. L., Jr.
Lyford, C. C.
McCabe, J. W.
Siadous, C. H.
Livingston, H. H.
Haley, W. P.
Rose, H.
Ricker, R. P.
Kronig, L. H., Jr.
Baker, H. C.
Banks, R. B.
Brown, H. M.
Carpenter, J. V.
Dixon, W. W.
Erck, E. B.
Stahlman, H. L.
King, I. C.
La Bourgeois, R. L.
Scarlett, G. G.
Stanley, R.
Harvey, O. L.
Gleason, H. A.
Ferguson, E. P.
Brundidge, M. McE.
Cochran, F. B.
Emmons, G. L.
Felder, L. A.
Gibson, E. L.
Day, F. R.
Scott, R. G., Jr.
Wade, W. G.
Montague, E. J.
Lindsay, G. M.
Lucas, O. M., Jr.
Daily, T. L.
Jones, E. E.
Perrault, L. L.
Crow, W. S.
Richardson, R. L.
Welsh, C. H.
Thomas, N. E.
Smith, H. N., Jr.
Tullis, W. R.
Higginbotham, W. H.
Couch, Q. C.
Martin, W. J., Jr.
Semple, H. F.
Wells, J. W.
Williams, J. B.
Stull, D. D.
De Motte, L. W.
Jones, A. E.
Mayfield, C. R.
Tierney, F. M.
McClung, H. C.
Hoffman, J. S.
Cralle, W. O.
Jarrett, C. P.
Farley, E. T.
Aiken, H. W.
Darnell, J. H.
Flood, R. E.
Galey, T. R.
Hall, J. H.
Harrison, R.
Thurmond, J.
Mason, W. F.
Young, E. E.
Reid, W. H.
Jones, C.
Johnson, H. D.
Block, D.
Mauldin, A. A.
Rogers, G. B.
Chapman, A. B.
Valentine, L. G.
Thomas, M. L.
Ross, G. L.
Simmons, W. W.
Hawn, A. R.
Bailey, P. W.
Richardson, J. G.
Fay, A. F.
Harrison, M.
Stewart, J.
Martin, T.
Coleman, J. H.
Brown, G. W.
Paul, F. A.
Thompson, E. H.
Wills, J. E.
Thalmann, C. H.
Fielder, H. W.
Lindsay, E. C.
Smith, F. C.
Levi, H.
Hovey, J. A.
De Loney, A. F.
Neal, H. S.
Moss, A. J.
Paxton, G. M.
Russell, E. A.
Schmidt, A.
Smith, G. R.
Edwards, F. M.
McKinney, C.
George, W. S.
Cugon, L.
Caughlin, C. B.
Pavy, P. D.
Matthews, J. J.
Sommer, G. C.
Whitcomb, F. J.
Graham, J. B.
Rather, W. G.
Callaway, J. J.
Frank, B.
Jaynes, J. I.
McInnes, J. F.
Buglund, F. O.
Hubbell, W. C.
Schwartz, C. P.
White, Z. L.
Park, L. L.
Pouchee, W. C.
Halls, F. L.
Doublin, J.
Harn, J. F.
Lawrence, J. I.
Skemp, C. P.
Easters, E.
McPherson, A. J.
Crimmeni, F. E.
Twitchell, W. G.
Adkissin, W. T.
Payne, H. D.
Taylor, A. W.
McNabb, R. R.
Nicatt, J. P.
Ayer, F.
Whitaker, W. G.

SECOND LIEUTENANTS.

Dugger, L. T.
Fox, B.
Gideon, A. J.
Henderson, C. I.
Poe, T.
Netherland, W. W.
Marone, C. A.
Hunt, A. W.
Hoffman, A.
Vannatta, G.
Higins, E. S.
McDuffie, C. D.
Anderson, A. M.
Fensch, F. E.
Johnston, S. B., Jr.
Stark, L. R.
Sampter, E. L.
Taylor, H. L.
George, B. W.
Adams, Q.
Barr, R. J.
Black, A.
Blaney, J.
Brecka, F. V.
Broome, R. J.
Day, J. L.
Goldin, G. B.
Gordon, H. R.
Greenwood, L. C.
Hughes, P. F.
Jolly, J. C.
Joyce, A. W.
Kiely, M. A.
Lindsley, P. W.
Malefski, N.
McManus, J. J.
Veith, J. W.
Pedrick, W. J., Jr.
Loebl, A. W.
Lee, A. F.
Haigh, A. G.
Frindel, S., Jr.
Heimann, H. E.
Lodwick, J. S.
Brown, W. O.
Fisher, G. G.
Frederick, W.
Ingram, G. E.
Yates, R. L.
Greve, L. T.
McGinley, T. S.
Blackston, W. F.
Underwood, H. T.
Blood, W. P.
Gay, E. C.
Spott, C. E.
Quirk, J. H.
Hanay, A. B.
Griffin, J. E.
Albrook, F. P.
Birmingham, H. H.
Blake, T. J.
Bowersox, W. E.
Brooks, F. A.
Cooper, R. E.
Ginsburg, M.
Coogan, G.
Greene, S. H.
Hopkins, J. B.
Irion, A. K.
Jones, B. H.
Joyce, J. C.
Kohler, D. A.
Logan, C. R.
Mann, J.
Williams, E. G.
Leath, W. J.
Putnam, M. A.
Lowe, L.
King, W. F.
Kileski, F. G.
Fitz, L. L.
Finnerty, D. F.
Ferris, T. H.
Druillard, B. W.
Eaton, R. H.
Brown, J. E.
Cogan, J. E.
Clark, D. M.
Cartaya, O. E.
Cummings, F. J.
Cummins, A. S.
Edwards, R. N.
Hibben, R. G.
Marks, J. C., Jr.
Mousley, J. L.
Noland, E. A., Jr.
Pottier, A. R.
Carter, J. L.
Crawford, J. G.
Elliott, C. K., Jr.
Goza, J. K.
Hitt, A. D.
Hoskinson, F. H.
McLean, J. N.
Neal, J. P.
Ott, R. N.
Rushing, E.
Roy, C. B.
Shielt, L. G.
Wheeler, A. J.
Williams, A. R.
Dameron, G. H.
Heltzen, H. H.
Toppan, C.
Watner, D. I.
Lee, S. M.
Garrity, G. F.
Ferris, G. M.
Farrall, T. J.
Drew, H. R.
English, R. R.
Bryan, J. A.
Cox, S. H.
Crane, B. D.
Chenoweth, B. W.
Cullinan, J. J.
Douglas, O. G.
Ferguson, T., Jr.
Schroeder, C. W.
Morrison, J. M.
Newman, N.
O'Connell, F. T.
Chadwell, E.
Cooper, J. W.
Crebs, H. D.
Edgerton, C. E., Jr.
Hampton, E. E.
Hood, A. D.
Hoffman, E. E.
McMackin, A. F.
Neill, W. C.
Riley, W. C.
Russell, H. J.
Shackleford, J. M.
Tubb, T. B.
Horgan, H. A.
Harding, T. J.
Mitchell, W. F., Jr.
Thomson, M. W.
Vance, J. L.
Waugh, H. C.
Westover, K. C.
White, W. F.
Winslow, J. H.
Paxton, W.
Noel, R. E.
Shultz, A. C.
Smith, E.
Brown, W. C.
Kilburn, H. E.
Taylor, R. G.
Oliver, W. B.
Hess, E.
Campbell, M. W.
Carr, M. H.
Franklin, J.
Mitchell, K. D.
Sumber, W. A.
Nolte, E. H.
McEachern, W. S.
Kent, A. McE.
Stromme, J. L.
Bien, J., Jr.
Carples, E.
Douglas, O. G.
Buchtenkirch, G. C.
Dobbin, B. H.
Dunstan, W. J.
McClanahan, M. R.
Killingsworth, R. T.
Harrington, L. W.
Niles, R. L.
Horton, A. J.
West, H. G.
White, W. G.
Wennerholm, C. A.
Whittemore, H. L.
Weymouth, V. E.
Newcomb, W. D., Jr.
Prettyman, L.
Stevens, C. C.
Martin, O. H.
Dalziel, A. Y.
Ruggles, D. G.
Renz, H. C.
Barmore, H. D.
Le Boutellier, S. P.
Crooks, R. H.
Denman, W. F.
Silverstein, L.
Dalkowitz, G.
Turner, H. T.
Grassweller, F. H.
Dennison, J. R.
Barr, W. W.
Wanberg, C. G.
Beland, N. T.
Gates, J. E.
Beers, D.
Bennett, J. L.
Turner, H. H.
Josey, C. W.
Wilkins, L. J.
Hood, E. D.
Naylor, H. T.
King, T. E.
Allen, L. B.
Stone, J. P.
Crosby, S. H.
Kesler, G. B.
Westerhaus, J. V.
Chapman, J. W.
Hughes, G. R.
Miller, H. S.
Neilson, W. W.
Ryan, J. H.
Southworth, G. P.
Wood, F. B.
Wilson, S. G.
Landram, H. T.
Price, S. T.
Malraison, L.
Burgess, A. P.
Blackburn, E. W.
Lorch, L., Jr.
Flamman, J. W.
Clemmey, F. W.
Eddy, A. M.
Lynch, C. E.
Patterson, I. H.
Jackson, W. C.
Upston, A. G.
Moore, F. A.
Rouse, C. C.
Robertson, F. E.
Lyon, A. E.
Mittendorf, T. H.
Dunavant, R.
Crosier, R. R.
Allen, J. W.
Golden, W. W.
Lesriowich, W.
Gwynn, W. S.
Kelly, J. L., Jr.
Mildelberger, E. A.
Richards, C. D.
Smith, H. V.
Whitmore, J. R.
Welchmann, W. G.
Van Winkle, C.
Campbell, H. B.
Robertson, W. J.
Marsh, G. T.
Golden, M. A.
Breckinridge, B. J.
Bertron, W. H.
Leakins, J. A.
Clark, J. L.
Dornhecker, P. W.
Warner, B. G.
O'Neill, J. H., Jr.
Hunton, L. G.
Sunderland, J., Jr.
Shipley, J. H.
Lightfoot, W. H.
Gouin, W. F.
Woolford, R. R.
Hammond, W. S.
Kirby, G.
Rother, R. J.
Wheeler, C.
Faffe, L. I.
Beauchamp, J. H.
Voelker, F.
Reeter, C. A.
Reichert, R. J.
Maxwell, R. T.
Conningsby, A. R.
Carter, H. S.
Pratt, P. T.
Colligan, A. P.
Strock, L. H.
Miller, F. I.
Honaker, S. F.
Kreh, H., Jr.
Porter, H. F.
Straughn, J. L.
Phalen, P. S.
Wallerstein, R. L.
Russell, T. J.
Aman, D. J.
Moorison, R. H.
Prescott, H. M.
Hucheson, R. S.
Lang, W. J.
Strickland, R. M.
Gilligan, H.
Wahlers, F. W.
Smith, E. T.
Kelbaugh, C. H.
Sutton, W. D.
Putnam, P. T.
Holland, A. H.
Curran, D. J.
Perkins, G. B.

Gesner, Sergt. C., Sig.C., promoted to be 2d Lt. in Av. Sec.

Reeves, 1st Lt. P., San.C., to Hazelhurst Field.

Teffet, Maj. W. H., M.C., promoted to be Lt. Col.

Stuart, Lt. Col. E. R., to Walter Reed Gen. Hosp., sick.

Blair, Maj. J. A., Jr., assigned to Emergency Fleet Corp., Wash.

Davis, Sergt. L. H., promoted to be 2d Lt. in 34th N.G.Div. at Camp Cody.

Rodgers, Capt. H., Philippine Scouts, ret., appointed a Maj. in Av.Sec. of Sig.C., and assigned to Army Balloon School at Ft. Omaha.

Mower, 1st Lt. E. J., N.G., assigned to N.A.

Outrie, 1st Lt. N. C., Vet.C., to Camp Bowie with Aux. Remount Depot No. 328.

Chase, Sergt. E. M., promoted to be 1st Lt. in Adjt.Gen.'s Dept.

Keeney, P. H., appointed a Capt. in N.A. and assigned to War College Div., Gen Staff, for intelligence duty.

Powers, 1st Lt. E. A., 106th Inft.; Molinari, Capt. T. J., to 144th Machine Gun Bat.; Krause, Maj. A. H., 139th Inft., and Holman, Capt. J. N., 114th Ammunition Train, hon. discharged.

Resignations.

Glavis, 2d Lt. E. S., Inft.
Timm, 1st Lt. W., Inft.

Leaves.

Dickey, Chaplain E. W., 30 days.
Dennett, 1st Lt. C. G., M.R.C., 10 days.

New Officers Commissioned.

Special to The New York Times.

WASHINGTON, Feb. 19. — The following appointments in the Officers' Reserve Corps and national army were announced today by Adjt. Gen. McCain to date Feb. 18. The officers should telegraph acceptance of commissions to the Adjutant General, signed with full name and rank. The appointments follow:

Richardson, J. W., Capt. in Adjt.Gen.'sRes.
Sloan, W. G., Maj. in Eng.Res.
Cramer, M. J., 2d Lt. in Eng.Res.

CAPTS. IN ORD. RES.

Barry, J. H.
Blankenhorn, D. F.
Hampton, F. W.
Roantree, T. C.
Schultz, R. W.

Mueller W. A., 1st Lt. in Ord.Res.

SECOND LIEUTS. IN ORD. RES.

Edwards, D.
Hellen, A.
Preston, L. L.
Van Vleck, A. N.

SECOND LIEUTS. IN SIG. RES.

Eastman, R. L.
Lowery, W. W.
Stebbins, D. L.

Moore, E. S., Maj. in Av.Sec. of Sig.Res.

CAPTS. IN AV. SEC. OF SIG. RES.

Griswold, C. B.
Kingsbury, J. J.
Symons, W. L.

FIRST LTS. IN AV. SEC. OF SIG. RES.

Bowser, H. R.
Brooks, J. P.
Colt, C.
Goodrich, J. E.
Hayes, R. W.
Parker, W. H.

2D LTS. IN AV. SEC. OF SIG. RES.

Bird, B.
Farnam, J. P.
Brockway, W. N.
Henry, R. F.
Jones, W. M.
Lake, C. H.
La Vie, G. A., Jr.
Lehmann, H. P.
Lilly, R. M.
MacNaughton, J. E.
Mayhew, Z.
Meachan, J. F. D.
Shaw, E. P.
Stephens, F. M.
Upson, J. E.
McCutcheon, M. D.
Sawyer, G. W.
Tuten, J. A.
Thomas, H. C.
Wood, I. D.

CAPTS. IN QM. RES.

Burnley, E. T.
Grimes, J. T.
Toevs, M. E.

CAPTS. IN MED. RES.

Johnnston, E. A.
Purdy, H. L.

FIRST LIEUTS. IN MED. RES.

Gurin, A. A.
McIntosh, R.
Young, W. W.

Johnson, S. I., Maj. in Adjt.Gen.'s Dept.

Howard, J. J., Capt. in Railroad Transportation Corps.

Congdon, C. O., 1st Lt. in Railroad Transportation Corps.

FIRST LIEUTS. IN QM. CORPS.

Dewberry, C. F.
Taylor, W. O.
Walsh, R. L.

SECOND LIEUTS. IN QM. CORPS.

Kelsey, R. W.
Rakestraw, D. U.
Reyner, H.
Wallace, C. B.

Poffenberger, A. T., Capt. in San.Corps.

FIRST LIEUTS. IN SAN. CORPS.

Clarke, W.
Colwell, R. C.
Ellis, E. B.
Lewis, W.
McElwain, R. H.
Mohler, B. M.
Mooradian, A. P.
Robertson, G. C.
Wagner, H. C.

Following appointments of Second Lieutenants in Aviation Section of Signal Reserve Corps at the Military School of Aeronautics at Gerstner Field are approved:

Arthur, D. H.
Camp, J. W.
De Castro, R. E.
Jones, P. P.
Lee, J. F., Jr.
McCaffrey, J. R.
Magill, W. L.
Pell, C. C.
Price, H. R.
Reitenbaugh, J. S.
Richardson, E. H.
Roberts, F. L.
Sanborne, P. F.
Smith, A. H.
Sutton, S.
Tompkins, F.
Tompkins, S.

Schroeder, J. W., 2d Lt. in Av.Sec. of Sig. Res.

Police and Fire News.

Police Department.

Transfers, (mutual,) to take effect 4 P. M., Feb. 20: Patrol. J. M. Cox, from 30 to 40; Reinhardt Schmidt, from 40 to 39; J. S. Powers, from 62 to 65; J. F. Gilbert, from 65 to 62.

Leave of absence, (without pay:) Patrol. A. J. Imperial, 4, for 1 day, from 4 P. M. Feb. 21.

Applications for full pay while on sick report approved: Patrol. Patrick McGloin, 143, from 2:45 P. M., Feb. 10, during disability; George Stoffers, 274, from 7:30 P. M., Feb. 4, to noon, Feb. 10.

Fire Department.

Leave of absence (with pay) for 30 days, from 8 A. M., Feb. 20: Chief of Construction and Repairs to Apparatus C. S. Demarest, Bureau of Repairs and Supplies, prior to his retirement.

Fined: Fireman 2d grade John Russert, Eng. 220, $1, for loss of Book of Rules and Regulations.

Special leave of absence: Engineer of Steamer A. F. Lilly, Eng. 93, for 48 hours, from 8 A. M. Feb. 22.

Estates Appraised.

DALY, PETER, veteran of the Mexcan war, (Aug. 15,) at the age of 95. Total estate, $139,094, in real and personal property. Mrs. Delia Johnston of 845 Elton Av., a daughter with whom he lived, got $35,927, and another daughter, Mrs. Annie Cotter of 361 East 188th St., $38,752. He left $65,215 to be divided among five grandchildren. Charles F. Minor, executor, is charged with disbursing $1,000 to worthy Catholic charities.

MARPLE, Dr. WILBUR B., (Aug. 30, 1916.) Total assets, $133,626; home, 46 West Fifty-third St., $60,000, and equity, $40,788; cash, $6,073; personal, $35,658; stocks and bonds, $51,110. His wife, Jane Hathaway Marple, 46 West Fifty-third St., receives the household effects and a life estate in $79,319, and the temporary income till her son, Charles, who is now 11, is 21, from $39,639. At the age of 21 years Charles receives the income, and when he is 30 he receives the principal.

WHITE, ANNA M., (Aug. 13, 1917.) Total assets, $106,269; cash, $10,703; personal, $5,504; stocks and bonds, $89,958. Her sister, May L. Trippe, 72, of 772 Park Av., has the life estate in $100,358, and jewelry aggregating in value $995. Her nephew, Julian Trippe, of River Edge, N. J., receives the remainder, after the above life estate, $73,-186.

HELP WANTED—Male.

Instruction.

THE NEW YORK SCHOOL OF SECRETARIES.

Three months' course. Students on probation. 33 West 42d St., New York. V. M. WHEAT.

LEARN TO BE A CHAUFFEUR.—Pleasant and profitable work; day and evening classes. Send for free booklet and visitor's pass. West Side Y. M. C. A., 302 West 57th.

BUSINESS OPPORTUNITIES.

UNIFORMS.
SPLENDID OPPORTUNITY

To buy small, but old established business, making uniforms for cash and installments; hundreds of new and old accounts in New York and nearby cities; field for increase is enormous with closer supervision than present owner has been able to give in recent years; rent is very cheap; not much cash required; if necessary, owner will assist purchaser for few weeks to start him off right; optional whether you take stock or outstanding accounts; replies confidential; no brokers, triflers or curiosity seekers need apply. G 84 Times.

SMART SPECIALTY SHOP, in best retail section of the city. Will rent part of store to a well-established business in any of the following lines: MILLINER, CORSETIERE, FURRIER, LADIES' TAILOR. Splendid opportunity for a growing business to secure an excellent business location at a moderate price. MEULLER-GRAVES, 1a East 46th St., New York.

FOR SALE.

BUSINESS ESTABLISHED 15 YEARS; ANNUAL INCOME ABOUT $2,000, WHICH CAN BE INCREASED BY PROPER ATTENTION; GOOD OPPORTUNITY TO ACQUIRE CLEAN GOING BUSINESS; PRICE, ABOUT $3,000. A 206 TIMES DOWNTOWN.

Small New York manufacturing corporation, special machinery, producing a high-grade specialty of nationwide scope, practically without competition, orders coming in, wants additional capital; active or silent engagement; strictest investigation invited. Write particulars, B 424 Times Annex.

A research chemist holds half interest in ethical proprietary article indorsed by prominent physicians; his partner, with large war contracts occupying his entire time, is willing to dispose of half share at reasonable price; principals only. Chemist, Box 377 Times Downtown.

Thorough business man, high credentials, making extensive trip to Japan and China, desires to transact business in those countries for American concern on a reasonable basis. Communicate immediately, W 80 Times.

WHAT HAVE YOU TO OFFER?

Young man leaving for California desires to represent your business and personal affairs. W 7 Times.

Rooming house, furnished mahogany and Circassian walnut; electricity, parquet floors; income over rent, $180. 137 West 75th.

For Sale. — Good paying men's furnishing shop; best location New York City; auctioneers need not answer. W 75 Times.

FOR SALE.

BILLIARD AND POCKET TABLES.
New and second-hand; low prices; easy payments.
THE BRUNSWICK-BALKE-COLLENDER CO., 29 to 35 West 32d St., near B'way.

ART collector must sacrifice his rare collection of Antique Oriental Rugs, Flemish and Renaissance Tapestries on account of the war; great bargain; reply by letter. B 421 Times Annex.

Big Bargains.—Slightly used office furniture, oak or mahogany; desks, chairs, files, tables, leather furniture, typewriters, adding machines, multigraphs, safes. Nathan's, 432 Broadway.

OLIVE OIL BOTTLES.—For sale cheap, surplus of olive oil bottles, 2, 4, 8, 16, 32 oz. sizes. Prices and samples at C. I. C., 239 West 10th. Tel. 4520 Chelsea.

Lady's handsome seal coat, large beaver collar and cuffs; 38-40; new November. S. B., 42 Times.

Magnificent leather suite, genuine mahogany; dining room, bedroom. Markin, 101A West 130th St.

One generator and six motors. For further particulars address M 369 Times Downtown.

Typewriters.

TYPEWRITERS RENTED.
3 months, $5; non-visibles.
3 months, $7.50; visibles.
THE TYPEWRITER EXCHANGE,
10 Barclay St. Tel. Barclay 6122.

THE WEATHER

WASHINGTON, Feb. 19.—The cyclonic storm of Monday evening over the Middle Rocky Mountain region has advanced to Ontario and increased greatly in intensity. It has caused general rains east of the Mississippi and snows in the upper lake region. Temperature has risen considerably in the Ohio Valley, the Gulf States, and the Atlantic Coast districts, and a marked cold wave has overspread the Upper Missouri Valley and the Northeastern Rocky Mountain slope.

Rain will fall early Wednesday morning in Atlantic Coast districts and snow along the Great Lakes. In other parts of the Washington forecast districts the weather will be fair. It will be much colder Wednesday in the Ohio Valley, the lower lake region, Tennessee, and the East Gulf States, and it will be colder Thursday in Atlantic Coast districts, where the temperature will fall 20 to 30 degrees.

Cold wave warnings are displayed in the Ohio Valley, Tennessee, the East Gulf States, and the lower lake region.

Storm warnings are displayed on the Atlantic Coast from Norfolk to Eastport.

Winds for Wednesday and Thursday along the North and Middle Atlantic Coasts will be moderate south gales, with rain; South Atlantic Coast, strong southwest to south winds, rain.

FORECASTS TODAY AND THURSDAY.

Eastern New York — Clearing Wednesday forenoon, colder in the interior. Thursday fair and colder.

Southern New England—Rain Wednesday morning, followed by fair and colder in the afternoon. Thursday fair and much colder.

New Jersey and Eastern Pennsylvania—Rain in early morning Wednesday, followed by fair in the afternoon, slightly colder. Thursday fair and much colder.

Western New York—Rain turning to snow, much colder with a cold wave Wednesday. Thursday fair and continued cold.

Northern New England—Rain Wednesday, colder in the interior. Thursday fair, much colder.

The temperature record for the twenty-four hours ended at 11 P. M., taken from the thermometer at the local office of the United States Weather Bureau, is as follows:

	1917.	1918.		1917.	1918.
3 A. M.	28	26	4 P. M.	33	44
6 A. M.	24	31	6 P. M.	33	41
9 A. M.	28	36	9 P. M.	30	43
12 M.	30	39	11 P. M.	32	45

This thermometer is 414 feet above the street level. The average temperature yesterday was 35; for the corresponding date last year it was 29; average on the corresponding date for the last thirty-three years, 31.

The temperature at 8 A. M. yesterday was 34; at 8 P. M. it was 43. Maximum temperature, 45 degrees at 5 P. M.; minimum, 25 degrees at 12:05 A. M. Humidity, 83 per cent. at 8 A. M.; 97 per cent. at 8 P. M.

The barometer at 8 A. M. yesterday registered 30.36 inches; at 8 P. M. it stood at 29.91 inches.

Shipping News.

Miniature Almanac for Today.

[By the U. S. Coast and Geodetic Survey.]

Sun rises..6:45|Sun sets..5:36|Moon sets..3:20

THE TIDES.

	High Water. A.M.	High Water. P.M.	Low Water. A.M.	Low Water. P.M.
Sandy Hook	3:10	3:50	9:53	10:00
Governors Island	4:05	4:40	10:31	10:33
Hell Gate	6:12	6:49	12:06	12:45

Official Shipping List.

Arrivals of vessels from foreign countries at ports on the Atlantic Coast and Gulf of Mexico during the twenty-four hours ended Feb. 18:

STEAMSHIPS.

Alexander Kuelland, (Nor.)
Ajax, (Br.)
Admiral Nielly, (Fr.)
Chupa, (Br.)
Citiao, (Am.)
Cascapedia, (Br.)
Cristobal, (Am.)
Dinnamare, (Ital.)
Defender, (Br.)
Emveric, (Br.)
E. E. Simpson, (Am.)
Escaut, (Belg.)
Fairhaven, (Br.)
Frances E., (Br.)
Fort Morgan, (Nor.)
Gullfoss, (Dan.)
Heredia, (Am.)
Harald, (Dan.)
Island Monarch, (Br.)
Jalisco, (Mex.)
Jomsborg, (Dan.)
Kapana, (Nor.)
Malhar, (Br.)
Moorish Prince, (Br.)
Missouri, (Br.)
Minnie de Larrinaga, (Br.)
Oranian, (Br.)
Port Hardy, (Br.)
Port Augusta, (Br.)
Quimston, (Hond.)
Queen Elizabeth, (Br.)
Sagua, (Am.)
Speedwell, (Am.)
Tegucigalpa, (Hond.)
Trevaylor, (Br.)
Tabor, (Nor.)
Tacony, (Am.)
Veendyk, (Du.)
Walter Hardcastle, (Am.)

SAILING VESSELS.

Edward Smith, (Am.)
Grand Turk, (Am.)
Regina, (Am.)
Sarah E. Douglas, (Br.)

Post Office News.

Postmaster Patten announces that mails of the following dates, Manila, Jan. 18; Hong Kong, Jan. 22; Shanghai, Jan. 25; Yokohama, Feb. 1, which arrived at San Francisco by steamer Tenyo, were dispatched east on Feb. 18, and are due in New York on the morning of Friday, Feb. 22.

Fire Record.

A. M. Loss.
12:55—163 E. 86 St.; not given.......Slight
1:15—108 E. 14 St.; Luchow's Restaurant.$200
1:35—97-103 Horatio St.; Carey Printing Co.......Slight
6:10—429 Whitlock Av.; American Snap Clasp Co.......Slight
7:00—2,198 3 Av., (auto;) Otto Stohl...Slight
7:15—286 W. 151 St., (baby carriage;) not given.......$12
7:30—75-77 Northern Av.; P. Baer.....None
11:15—1,115 E. 165 St.; not given.......Slight
P. M.
1:15—942 Trinity Av.; not given.......Slight
1:45—456 Lenox Av.; Joseph Bowell...Slight
2:50—Front 440 W. 18 St., (auto;) —— Lustog.......Slight
6:20—202 Delancey St.; J. Wunklich...Slight
8:10—140 W. 28 St.; Lewis Fur Co....Slight
8:25—53 Cherry St.; Joe Leago.......Slight

Education Notes.

E. J. McNamara of the commercial department of the Eastern District High School will deliver a lecture at Poe Institute tomorrow evening.

The educational department of the Brooklyn Central Young Men's Christian Association is offering a new course in mechanical drafting. A special class in English for foreigners also is being conducted.

Albert Shiels, Superintendent of Schools in Los Angeles, is in this city. He will attend the convention of the Department of Superintendence of the National Education Association at Atlantic City next week. Mr. Shiels was Principal, District Superintendent, in charge of evening schools, and director of the division of reference and research in the Department of Education of New York previous to his going to Los Angeles. His name is mentioned in connection with the office of City Superintendent of Schools, to succeed Dr. William H. Maxwell.

The practice of the Board of Examiners of issuing one-year licenses to teach in the evening and vocation schools, play grounds, and recreation centres, has been declared illegal by the Corporation Counsel, who holds that under the new State education law licenses can only be issued for a probationary period and may not be renewed, but must either be terminated or made permanent.

The Teachers' Interests Organization will meet tomorrow at 4 P. M. in the World Building. There will be an election of officers.

The Manhattan and Bronx section of the Public School Kindergarten Association will hold a meeting at 4 P. M. today in Hunter College.

The New York Academy of Public Education will hold a patriotic meeting on the evening of Feb. 28 in the tower room of the City College. Professor Robert M. McElroy of Princeton University will deliver an address. President Somers of the Board of Education and State Commissioner of Education John H. Finley have been invited to speak.

The Civil Service.

City.

The following eligible lists have expired or will expire this year, and new lists will be ordered: Metro-photographer, law clerk, searcher, dockmaster, pathologist, stenographer and typewriter, male, Grade 3; stenographer and typewriter, female, Grade 3; stationer, telegraph operator, assistant director, bacteriological laboratory, chemist, statistician, female attendant, bookkeeper, Grade 3; draftsman, X-ray electrician, examiner, farm superintendent, hospital clerk, inspector of foods, inspector of plumbing, inspector of public works, Greek and Turkish interpreter, Italian interpreter, lay superintendent sanatorium, photographer, police matron, X-ray photographer, and Yiddish interpreter.

United States.

The commission announces for March 19 an examination for forest pathologist, for men. Three vacancies in the Bureau of Plant Industry, Department of Agriculture, at entrance salaries ranging from $1,800 to $2,040 a year will be filled from this examination. In the present vacancies one appointee will be assigned in charge of the co-operative work on white-pine blister rust in New York State; the other two will have superintendency of the operations in New England. The duties will require considerable executive ability and a practical knowledge of the methods of eradication and control of epidemic forest tree diseases. The appointees will be in the field during the entire growing season to assist in directing the work of scouts and eradication crews. Competitors will not be required to report for examination at any place, but will be rated on general education and technical training, 40; practical experience and fitness, 40; thesis of publications, 20. Graduation from a college or university of recognized standing, and at least two seasons' practical experience in a responsible executive capacity in work on the control of some epidemic forest tree disease are prerequisites. Applicants must have reached their twenty-first birthday on the date of the examination.

PREDICTS REVOLT AGAINST WHITMAN

Ex-Senator Bennett Declares Governor Will Face Full Opposition Ticket in Primary.

HOPES TO LINE UP FARMERS

Syracuse Meeting Today May Result in the Organization of an "Agrarian Party."

Special to The New York Times.

ALBANY, Feb. 19.—Ex-Senator William M. Bennett, late Republican candidate for Mayor of New York City and contestant against Governor Whitman for the gubernatorial nomination in the Republican primaries two years ago, announced tonight that there would be a full ticket in the field this Fall to oppose the Governor and the "office holders entente" that expects to run with Mr. Whitman for renomination.

Mr. Bennett, who probably will not be standard bearer in the fight made the announcement after conferences with several anti-Whitman men at the Capitol today. He announced that he would either attend personally or have a representative at the convention of the State Federation of Agriculture which opens in Syracuse tomorrow for the purpose of considering a proposal for the formation of an independent agrarian party in this State.

Republican leaders are looking forward with apprehension to the prospective doings at the Syracuse conclave of farmers while the Democrats here are smiling and hoping. Should the new party be formed it would draw its strength principally from the Republicans and give the Democrats more than a fighting chance to carry the State. It would hold more than a balance of power in Senate and Assembly districts up-State on which the Republicans depend for control of the Legislature.

"This meeting of farmers at Syracuse," said Senator Bennett, "is simply another indication of the rapidly gathering storm of protestation against the form of Government which Charles S. Whitman has given.

"There will be a candidate at the Republican primary against Governor Whitman and in this connection it is to be borne in mind that there are seven State officers to be nominated. A combination ticket will be put up this Fall at the Republican primary—one that unquestionably will win.

"Governor Whitman has practically killed the Republican Party as an organization.

"The Republican State Chairman, George A. Glynn, is a mere clerk in the Governor's office, drawing several salaries from the State and using the State's time, the State's clerks, and the State's telephone to play politics in order to give Governor Whitman a third term.

"The Republicans of the State are tired of this humiliating spectacle and the revolt has started. The combination opposition ticket which is now in the process of formation will win the primary overwhelmingly. In my opinion this revolt of the Republicans which is being expressed by these farmers' meetings will grow so threatening that Governor Whitman will be compelled to withdraw from the primary."

While at the Capitol Senator Bennett got a promise from Senator Henry M. Sage, Chairman of the Finance Committee, that he would give a public hearing before the committee takes up for consideration the nominations made by Governor Whitman for ten places on the Farms and Markets Council. Farmers in every section of the State have risen in revolt against the nominations, declaring that the men named have neither sympathy with nor understanding of the farmers' needs. The public hearing will not be held until after the Finance Committee has finished its work on the budget, so it is more than likely that it will be late in March before any action at all on the nominations is taken by the committee.

"There is no reason why these men should be confirmed," said Mr. Bennett. "They represent neither the producer nor the consumer. John Mitchell already holds five man-sized public positions. Herbert Pratt is Vice President of the Standard Oil Company, an organization which has never been looked upon as overfriendly to either the farmer or the consumer."

LOST AND FOUND.

Fifty cents an agate line.

LOST—On Friday, February 15th, between 1 and 3 o'clock, Broadway between 25th and 31st, diamond half-moon brooch pin; liberal reward will be paid. Telephone 2657-J, Boro Park.

LOST—Between 12 and 5 P. M. Wednesday, diamond platinum bar pin, with baroque pearl in centre; $25 reward, no questions. Apartment 110, 40 West 45th St., city.

LOST—Friday evening, between New Rochelle and New York on Westchester & Boston Railroad, connecting shuttle, or subway, loose leaf binder containing minutes of meeting; reward. Dr. Wright, 10 Elm St., New Rochelle, N. Y.

LOST—Silver oval shape breastpin with four black stones, on 5th or Madison Av., between 45th and 70th Sts., Sunday morning. Suitable reward if returned to 12 East 66th.

LOST—Sunday night, in taxi or Murray's, or between there and Knickerbocker Hotel, a gold bracelet watch, monogramed B. N.; reward. Newman, 1,190 Madison Av.

LOST—Lady's diamond hair pin, Princess Theatre, Saturday night; suitable reward; no questions asked. Notify J. Cooper Lord, 15 Wall St. Tel. Rector 115.

LOST—Small white gold octagonal face of watch, set with diamonds, Saturday, between 34th, 37th Sts., 6th Av., Broadway; reward. Greeley 1949.

LOST.—In taxi, between Sherry's and Vanderbilt Hotel, small purse containing sum of money. Finder please return. M. B. C., 12th floor, 17 West 44th St.

LOST—Opal and diamond brooch, Metropolitan Opera House, between parterre box and 40th St. entrance, Wednesday night; reward. S. G., 45 East 82d St.

LOST—Black leather purse, 57th St., Lexington Av., to 68th St., Park Av., to 103d St., Broadway; reward. Public School 59, 236 East 57th St.

LOST—Pearl necklace, Saturday, Feb. 16, in Ritz Hotel or Strand Theatre; no questions asked, reward, return to cashier, Ritz Carlton. G 92 Times.

LOST—Watch, Waltham, open face; chatelaine, seven one-dollar gold pieces, (1881,) Mott Av. subway, 66th; reward. Hirsch, 152 East 150th St.

LOST—Beaded purse at Booth Theatre, Monday, 18th. Finder please return to Astor Hotel cashier and keep money for reward.

LOST—Chamois case, containing gold watch, &c., Wednesday, Feb. 13; reward for return. Call Plaza 483.

LOST—Sunday, blue beaded mesh bag; keep contents, return bag; reward. Mrs. H. B. L., 310 West 97th.

LOST—Cane, Erie Railroad, Sunday evening. Reward. Howell, 65 Bleecker St., New York.

LOST—Diamond watch bracelet, initialed "A. E. E."; liberal reward. R 396 Times Downtown.

LOST—Gold wrist watch, in Bronx, Monday night; reward. Teresa Jackson, 985 Fox St.

$500 REWARD for return PEARL NECKLACE to McFall, 116 West 59th St.

Lost and Found—Cats and Dogs.

REWARD $150.

Lost—Small, all white, West Highland terrier dog, male; long hair, long body, short legs, pointed ears; answering to name of Mac; $150 reward for return or information leading to its return. Miss A. B. Jennings, 48 Park Av. Phone Murray Hill 1484.

FOUND—White Highland terrier. Address MacLaren, 94 Maple Av., Hastings-on-Hudson.

BUSH RESIGNS PLACE ON PORT WAR BOARD

Remains as Director General of Harbor Facilities and Chief of Embarkation.

Irving T. Bush resigned yesterday as Chief Executive Officer of the War Board of the Port of New York. He explained it was because the functions for which the War Board was created had been largely absorbed by new organizations.

Mr. Bush retains the other titles bestowed upon him by the Secretary of War—Director General of Harbor and Terminal Facilities and Chief of Embarkation. The authority implied by these titles, however, is being redistributed, in part at least, by reason of the reorganization, which has concentrated wide powers over shipping and embarkation in the hands of the Interallied Steamship Council and the Storage and Traffic Department of the remodeled General Stafff of the War Department.

This reorganization has not yet been worked out in such detail, it was said yesterday on behalf of Mr. Bush, as to show what authority still resides in the offices of Director General of Harbor and Terminal Facilities and Chief of Embarkation. The latter title is one held by appointment under Quartermaster General Goethals, and it has been considered an active post, but its status is in doubt, because of the dovetailing of authority made necessary by the sweeping powers granted to the Interallied Steamship Council.

The members of the Interallied Steamship Council are P. A. S. Franklin, H. H. Raymond, and Sir Cunnop Guthrie, an Englishman. They have large general powers to control shipping in the interests of the Allies—to route ships to ports where freight can be most expeditiously handled and to assign ships to the work they are best fitted for. In order to carry out plans of these dimensions, the Interallied Shipping Council, which derives authority from all the allied governments, has necessarily required full authority over the Port of New York, hence the function of the War Board has become largely nominal.

Mr. Bush said he did not know the basis for a published report that the Government had decided to buy outright the Bush Terminal in Erie Basin, which has been commandeered by the Government, and to purchase adjoining property for the purpose of enlarging the terminal, which is now the largest of its kind in the world. He said that a Government commission had been appointed to fix the value of the property and to decide what would be a fair rental, but that the Government had not notified him whether it was intended to rent or purchase the property.

Edward M. Bassett, a member of the commission valuing the property, said the commission had been at work for three weeks, but did not expect to complete its report much before Summer.

PARTRIDGE CLUB UNDER FIRE

Its President Denies Members Who Play Poker Are Gamblers.

George Y. Bauchle, a lawyer of 51 Chambers Street, who is President of the Partridge Club, which is under investigation by District Attorney Swann in his anti-gambling crusade, visited the District Attorney's office yesterday to be questioned by Assistant District Attorney Smith. In answer to questions by newspaper men Mr. Bauchle said:

"I am President of the Partridge Club. We play cards once a week at different hotels in the city. In 1903 we organized the club, and among its members were Judges, lawyers, former members of the Police Department, and other men of good standing. We then played poker at different members' homes. Women who were present sat in the games, and finally we decided to incorporate and meet at some hotel. We asked several Judges if we violated any law, and they informed us that under the decision of Justice Bartlett of the Court of Appeals we had not.

"Last June Captain Duggan of the East Fifty-first Street Station notified us that we were violating the gambling law. We wrote to the District Attorney's office to inquire whether he thought we were violating the law, but received no response. Police Commissioner Woods referred the matter to Deputy Commissioner Dunham, who told us we were not violating the law. We are not gamblers. We play poker and baccarat, and we have a 'kitty'; but the money which goes into that is used for the purpose of supplying us with meals and refreshment."

STATE GETS $600,000 FUND.

City Chamberlain Ordered to Turn Over Lapsed Estates.

ALBANY, N. Y., Feb. 19.—A fund of more than $600,000, representing balances of estates administered by New York City, must be turned over to the State Treasury. Supreme Court Justice William P. Rudd today issued the order on application of Attorney General Merton E. Lewis to compel the City Chamberlain to comply with the State law requiring all interstate funds which have been held for twenty years to be transferred to the custody of the State.

The fund represents 33,000 small estates of persons who died in the city without next of kin.

Acknowledgment.

Contributions of $12.50 to THE NEW YORK TIMES from "Rufflings" and $1.50 from "N. P. M." will be turned over to the Association for Improving the Condition of the Poor.

Hall's Bedding
The Standard of Quality

Comfort and **Durability** are combined in Hall's pure Horse Hair Mattresses and Box Springs. We manufacture a complete line of beds and bedding for homes, Hotels, Clubs or Hospitals.

Your dealer can supply you or call at our store, convenient to uptown shopping.

FRANK A. HALL & SONS
Manufacturers of Beds and Bedding
25 West 45th St.

Brand new 1918 8-cylinder Oldsmobile 7-passenger touring body. Must convert into cash. Will sacrifice.
C. J. COOK,
4th Floor, 226 W. 56th St.

CONDEMN CIRCULATION CUT.

Senators Say Worthless Propaganda Supplants Congressional Record.

Special to The New York Times.

WASHINGTON, Feb. 19.—Senators today protested against the order of the Joint Printing Committee limiting circulation of The Congressional Record to the District of Columbia.

Senator Gallinger, Republican leader, asked why the order had been issued while Government departments were allowed to print such highly informative and important documents as "The Pirates of the Deep; Stories of the Squid and Octopus," and "Through Costa Rica the Magnificent in a Motor Car."

So aroused was Senator Gallinger that, after showing the Senate a bulky volume printed at Government expense, and entitled "Wholesale Prices from 1900 to 1916," he threw the offending book violently to the floor, whence it was rescued by a page.

Senator Penrose called atention to "Narcotic Plants and Stimulants of the Ancient Americans" as another example of what he declared was becoming a "national scandal" in the free expenditure of public money in printing worthless books.

Senator Smoot of Utah, a member of the Joint Printing Committee, when called on for an explanation of the restriction of The Record's circulation, said the paper shortage was responsible. He agreed with Senators Gallinger and Penrose that something should be done to curtail expenditure for printing such documents as they produced.

"I could choke the aisles of the Senate with similar things," said Senator Smoot.

Senator Reed inquired whether it was true that many new war bureaus spend "thousands of dollars a month for printing publicity and propaganda matter."

"Some of them spend thousands a day," said Senator Smoot. "I am informed one of them spends $5,000 a day."

"Which one is that?" inquired Senator Vardaman.

"Creel's bureau," replied Senator Smoot. He urged Senators to keep extraneous matter out of the Record, pointing out that cost of publication has risen from $39 a page a few years ago to $50.

Nothing was accomplished, however, toward restoring The Record, which Senator Gallinger called "our only uncensored publication," to its former circulation.

MURPHY DROPS LIBEL SUIT.

His Action Against The Evening World Is Discontinued.

As the result of a recent publication in The Evening World apologizing to Charles F. Murphy, leader of Tammany Hall, for the use in that newspaper of an editorial concerning Mr. Murphy during the municipal campaign last Fall, Mr. Murphy's attorneys signed a stipulation yesterday to discontinue a suit against the Press Publishing Company without costs to either side.

Mr. Murphy brought suit for heavy damages through Olcott, Bonynge, McManus & Ernst, because of the publication of remarks attributed to ex-Police Chief William S. Devery concerning Mr. Murphy. The Press Publishing Company filed a general denial of the allegations in the libel complaint, and following the editorial apologizing to the Tammany leader he decided to withdraw the action. Justice Finch discontinued the suit yesterday.

A Hart Schaffner & Marx Suit or Overcoat bought now Represents a 50% Saving

In other words, our present Sale prices of $19.50, $23, $28, $33, $38 and $43 for Suits and Overcoats will be just about double next year.

At $17.50

A certain merchant offered $17.50 for every one of the Hart Schaffner & Marx Overcoats we are now selling at that price. We did not accept his offer because we consider our customers' interests first. But you must hurry if you want one.

Wallach Bros.

Broadway, below Chambers
Broadway, cor. 29th
246-248 West 125th } Open
3d Ave., cor. 122d } Evenings

Relief VICHY FRUTI for INDIGESTION

VICHY FRUTI

Genuine Vichy salts, guaranteed by French Gov't., with pure fruit juices. The perfect mild laxative
—all Druggists—

"Turner for Concrete"

Tires ☞ 20% to 60% Discount
TUBES at 50% to 70% Discount.
Auto Bodies at Any Offer to Clear.
limousines, Landaulettes, $25, 50, $75, 1100
Touring and Runabout Bodies......$20 up
JANDORF AUTOMOBILE CO.,
1,763 Broadway, near 57th St.
BRONX TIRE STORE BRANCH,
2,428 Grand Concourse, near 187th St.

SEE LOOPHOLE IN 'BONE DRY' ARMY LAW

Claim that Liquors Can Be Served to Uniformed Men in Private Homes.

The Federal authorities in New York received from Washington yesterday a copy of an order issued by Major Gen. John Biddle, U. S. A., acting Chief of the General Staff, which some persons hold to be a modification of the "bone dry" section of the military laws of the United States, which section forbids the sale or giving of intoxicating drinks to soldiers and sailors when in the uniform of the United States. Section 2 of General Biddle's instructions says "this regulation shall not apply to the giving or serving" of liquor in private homes to members of the family or guests. According to one interpretation, if an officer or enlisted man is a guest he can get a drink provided he is in a private home.

The instructions issued by General Biddle read:

"There is hereby established a zone five miles wide, circumjacent to the boundaries of every military camp, (except that within the existing limits of an incorporated city or town the zone shall not include any territory more than one-half mile from the nearest boundary of such camp.) Alcoholic liquor, including beer, ale, and wine, either alone or with any other article, shall not, directly or indirectly, be sold, bartered, given, served, or knowingly delivered by one person to another within any such zone, or sent, shipped, transmitted, carried, or transported to any place within any such zone; Provided, that this regulation shall not apply to the giving or serving of such liquor in a private home to members of the family or bona fide guests, other than officers or members of the military forces, or to sending, shipping, transmitting, carrying, or transportation of such liquor to a private home for use as aforesaid. * * *

"Alcoholic liquor, including beer, ale, and wine, either alone or with any other article, shall not, directly or indirectly, be sold, bartered, given, served, or knowingly delivered to any officer or member of the military forces, except when administered, for medicinal purposes by or under the direction of a regularly licensed physician or army surgeon; Provided, that this regulation shall not apply to the giving or serving of such liquor in a private home to members of the family or bona fide guests."

Assistant United States District Attorney John C. Knox said last night that he was certain that Section 2 of the order does not permit officers or enlisted men to drink in their homes or in other homes where they may happen to be "bona fide guests." The section, by his interpretation, referred to the serving of civilian guests when army or navy men in uniform are present.

Reparation for Killing of Mexicans.

Special Cable to THE NEW YORK TIMES.

MEXICO CITY, Feb. 19.—The Foreign Office states that it has received a note from Washington promising prompt punishment of those responsible for the killings at Big Bend, where fifteen Mexicans were hanged.

OVERMAN BILL DELAYED.

New Plan to Incorporate War Cabinet Provision in the Measure.

Special to The New York Times.

WASHINGTON, Feb. 19.—Senator Overman's bill empowering the President to co-ordinate the war agencies was delayed again today by the failure of the sub-committee considering it to agree on all its provisions. The committee will meet again on Thursday.

Because Senator Chamberlain's illness has somewhat dampened the hopes of his supporters of getting early action on the War Cabinet and Director of Munitions bills, they were considering today an amendment to the Overman bill which would carry the provisions of the Chamberlain bills.

Senator Chamberlain's vote undoubtedly will be necessary to obtain a favorable vote of his committee on the War Cabinet bill, but it is doubtful if he could win enough committee members to insure the bill's report. This is another reason advanced by his friends for considering efforts to amend the Overman bill.

MILITARY BALL TO AID CAMP.

Proceeds Will Be Used for Upton Community Hall.

The Camp Upton Military Ball, to be given in the Seventh Regiment Armory, Park Avenue and Sixty-ninth Street, on Friday evening in aid of the Camp Upton Community Hall Building Fund promises to be the greatest military ball ever held in New York. According to Captain Frederick Stuart Greene, U. S. R., Secretary of the Community Hall Committee, it will be the first time in any army of the United States that officers and enlisted men will dance at the same affair. Colonel Charles O. Sherrill, U. S. A., commanding the 302d Engineers, is Chairman of the Military Ball Committee, of which Mrs. Joseph K. Choate is Vice Chairman. Major General J. Franklin Bell is honorary Chairman.

TALKS ON DEMOCRACY.

Editor of Catholic Encyclopedia Discusses German Premier's View.

The Rev. John J. Wynne, S. J., editor of the Catholic Encyclopedia, who is giving lectures on democracy to the students of the Fordham University Graduate School, spoke yesterday on "Von Hertling's Principles of Democracy." He quoted pasages from the book of the German Premier and argued that the writer's conceptions of our form of government were basically false in several instances.

Father Wynne took exception to a passage of von Hertling's stating that "the will of the sovereign people is the source of law." He said that the will of the sovereign people was the source of authority, and once we intrusted authority to our representatives we respect their acts as acts of men chosen and trained for their executive, legislative or judicial functions.

BENEFICIAL TO THROAT AND VOICE
To clear the voice and remove irritation, always take Brown's Bronchial Troches.—Advt.

Stetson Hats

Velours
$7 and $10

These prices are the same as last Fall.

Meanwhile, however, the cost of Velours has advanced considerably.

When this new lot is gone, the $7 and $10 Stetson Velour will be a thing of the past.

Here, in black, seal brown, ivy green, and pearl with black band.

Wallach Bros.

Broadway, below Chambers
Broadway, cor. 29th
246-248 West 125th } Open
3d Ave., cor. 122d } Evenings
Hart Schaffner & Marx Clothes

WINTER SPORTS
in the
Pocono Mountains
For information as to hotels, rates, etc. write
Hotel Advertising Company,
90 West Street, New York.

COLD STEEL.

Page of pictures showing American soldiers learning how to use the bayonet in The New York Times Mid-Week Pictorial this week. On all news stands, 10 cents—$5 a year by mail. Times Square, New York.—Advt.

Sold Out Again!

Despite the fact that we printed fifty thousand extra copies, the entire edition of Pictorial Review for March has already been exhausted.

This is due mainly to two things:—First, the cover, which is beyond all doubt the finest we have ever seen anywhere in years. And second, the unprecedented demand for Arthur Stringer's thrilling mystery serial "The House of Intrigue."

We have not been able to secure extra copies anywhere.

The wonderful reception our March number has met with is naturally much appreciated, and we sincerely hope that all of our good friends may be able to secure copies. This is by no means certain, however. The only March copies to be obtained anywhere are a scattering few in the hands of newsdealers throughout the country.

We must *especially* request you not to send us subscriptions to Pictorial Review to begin with the March issue, as we are not in a position to supply copies. The April number will be the first we can send you.

If the first newsdealer you visit can't supply you with a March issue, please try another. It is well worth while.

Pictorial Review
New York

GUARANTEED FIRST MORTGAGES
We offer the following Mortgages on New York City Real Estate

Amount of Loan	Guaranteed Rate of Interest to Investor	Stories	Material	Type	Rental	Value of Security
$1,800	5½%	50x100	Corner	Vacant	....	$5,650
3,250	5%	2 & Cellar	Brick	Dwelling	$420	5,500
6,500	5%	3 & Cellar	Brick	Store & Apartment	1,080	11,000
15,000	5%	Three 3 & Bas't	Frame	Apartments	2,940	25,000

Details of other offerings in various amounts, with photographs of properties, furnished upon request.
Also Guaranteed First Mortgage Certificates $100 & up, paying 5½%.
Free from Personal Taxation.
Write for booklet, "The Ideal Investment," and February Investment List.
New York Title and Mortgage Company
CAPITAL AND SURPLUS MORE THAN $3,000,000
135 Broadway, New York. 'Phone 6880 Cortlandt
203 Montague St., Brooklyn 'Phone 7100 Main

"GREATEST ART EVENT OF MANY YEARS"
THE AMERICAN ART GALLERIES
Madison Square South, New York
ON FREE VIEW 9 A. M. UNTIL 6 P. M.
Continuing
Until the Date of Sale, "WASHINGTON'S BIRTHDAY" included.
SPECIAL SUNDAY VIEW
AFTERNOON OF FEBRUARY 24TH FROM 2 UNTIL 5 O'CLOCK
THE NOTABLE ART COLLECTION
Formed by the late
George A. Hearn
MERCHANT, ART PATRON AND BENEFACTOR
The Entire Collection To Be Sold
AT UNRESTRICTED PUBLIC SALE
AS DIRECTED BY THE TERMS OF THE WILL
Clarkson Cowl, Herbert Spencer Greims and George E. Schanck, Executors
The Extensive Collection of Paintings
WILL BE SOLD
In the Grand Ball Room of The Plaza Hotel
On the Evenings of February 25th, 26th, 27th, 28th and March 1st
(ADMISSION BY CARD TO BE HAD FREE OF THE MANAGERS)
AND THE OTHER VALUABLE ART PROPERTY
WILL BE DISPOSED OF
On the Afternoons of February 25th, 26th, 27th, 28th and March 1st, 2d and 4th
AT THE AMERICAN ART GALLERIES
The Sale Will Be Conducted by
MR. THOMAS E. KIRBY
and his assistant, Mr. Otto Bernet, of the
AMERICAN ART ASSOCIATION, Managers
Madison Sq. South, Entrance 6 E. 23d Street, New York.

Mid-Winter Sale
Period Furniture
Copies of Old Masters, at Lowest Prices
GRAND RAPIDS FURNITURE
(Direct from the Factory)

4 Post Colonial Beds
Special at $16.50
REGULARLY $25
Solid Mahogany—Height headboard 52". Height footboard 45". Width 3 feet.

Closing Out
Our Entire Stock of White Enamel

4 Post Colonial Beds
$14.50
And up

DISCONTINUED PATTERNS at 50% of Regular Prices
Sheraton, Tudor, Adam, Heppelwhite, Colonial, etc., **Dining Room Suites**, 10 pieces, $145 up; regularly $300 up. Queen Anne, Louis XV., Louis XVI., Sheraton, etc., **Bedroom Suites**, Mahogany & Walnut, $75 up; reg. $150 up. Complete assortment of Living Room and upholstered Furniture.

ODD PERIOD PIECES $4 up
CHAIRS, DESKS, TABLES, Etc. *in wide variety.*
Cottage Furniture a Specialty. *Established* 1852.
Manufacturers. MANGES BROS.
668 to 672 Sixth Ave., S. E. Cor. 39th St.

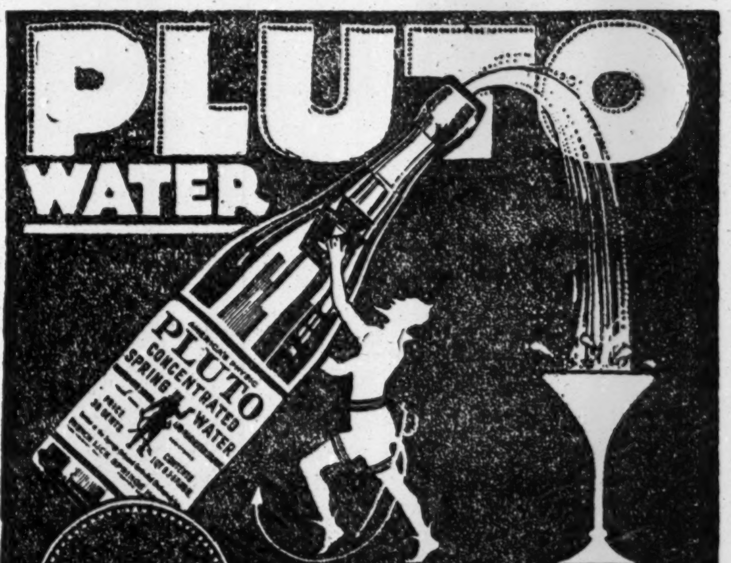

AMERICA'S PHYSIC

Straight from French Lick Springs, Ind.—America's garden of health—comes PLUTO WATER. Fairly bubbling with health-giving properties, PLUTO is Nature's own remedy in the treatment of indigestion, constipation, kidney, liver and stomach troubles; rheumatism and nervous disorders. On sale at your druggist's, your club, cafes, hotels, and on trains.
Large bottle, 35c; smaller bottle, 15c
Your Physician Prescribes It